2 CENTS PAY NO MORE!

# Chicago Daily Tribune

THE WORLD'S GREATEST NEWSPAPER

FINAL ★★

VOLUME C.—NO. 43 C [REG. U. S. PAT. OFFICE. COPYRIGHT 1941 BY THE CHICAGO TRIBUNE.] WEDNESDAY, FEBRUARY 19, 1941.—32 PAGES THIS PAPER CONSISTS OF TWO SECTIONS—SECTION ONE PRICE TWO CENTS IN CHICAGO AND SUBURBS ELSEWHERE THREE CENTS

# WARNS SENATE OF WAR PERIL

## Nazi Eyes on Greece; 'No Ultimatum'

### GERMANS TRAIN SKI ARMY FOR MOUNTAIN WAR

#### Hear Troop Supplies Enter Bulgaria.

*(Map on back page.)*

[Chicago Tribune Press Service.]

BERLIN, Feb. 18.—Political circles here tonight speculated as to the probability of Germany taking a hand in Italy's conflict with Greece and converting that "snail war" into a blitzkrieg as one of the results of the new Turkish-Bulgarian nonaggression pact. This speculation arose despite denials that a German ultimatum had been sent to Greece demanding immediate cessation of hostilities.

Military interest in the Greek campaign was revived while official Germany expressed its satisfaction over the Turkish-Bulgarian pact and Germans exclaimed that Greece "now is the only territory in southeastern Europe available to the British."

Germans maintain strict secrecy as to future military plans. However, no attempt was made to hide the fact that strong forces of the German army were trained as Alpine troops for use in a campaign in mountainous country. German papers repeatedly refer to the wholesale training of troops in skiing. Most of the Greek-Italian fighting has occurred in the Albanian mountains and Greece's northern frontier facing Bulgaria is mountainous.

**War Materials Enter Bulgaria.**

BELGRADE, Jugo-Slavia, Feb. 19, Wednesday (AP).—German war material has begun passing into Bulgaria over Jugo-Slav railways, it was reported reliably today as diplomatic circles heard accounts of redoubled German efforts to make Greece come to terms with Italy.

Long lines of sealed railway cars were said to have rolled over the German-Jugo-Slav frontier en route to Bulgaria as a part of the agreement reached in the interview at Berchtesgaden, Germany, last week between Adolf Hitler and Premier Dragisha Tsvetkovitch of Jugo-Slavia.

This passage of materials was one of the terms mentioned by Ziga Sol, a member of the Croat peasant party, who told his constituents the others included a larger share for Germany in this country's agricultural production and the strictest of neutrality by Jugo-Slavia.

**See Hands Off Policy.**

That Jugo-Slavia would maintain a strict hands off policy regarding German action in Bulgaria was evidenced by reports from Sofia, Bulgaria, that Premier Tsvetkovitch or some other high Jugo-Slav official was expected in Sofia soon to reaffirm the Jugo-Slav-Bulgarian friendship pact.

Authoritative word came from Greece that German scout and photographic planes are flying daily over Greek territory. These planes coming across the Bulgarian frontier—from Bulgarian or Rumanian airdromes—were reported to have droned even south of Athens.

Acting under the new Turkish-Bulgarian nonaggression pact—which diplomatic circles interpreted as immobilizing Turkey should the Germans move against Greece—the German minister to Athens was understood to have told the Greeks that the Germans wanted the Albanian war to end.

**Peace on Mussolini's Terms!**

The implication was that the peace would have to be on Mussolini's terms and that if it did not come Hitler's Balkan forces would spring at Greece from their Rumanian bases by way of Bulgaria. Greece has made no move to strengthen her Bulgarian border.

*[Greece, thus far, has not made public its reaction to the Turkish-Bulgarian pact.]*

New Bulgarian negotiations with Germany appeared under way. The newspaper Vreme reported in a Bucharest dispatch that King Boris of Bulgaria had gone to Germany Monday, probably to ask for his country an outlet to the Aegean sea thru Greece.

**Call Pact Peace Assurance.**

ISTANBUL, Turkey, Feb. 18 (AP).—Turkish newspapers lauded the Turkish-Bulgarian declaration of nonaggression today as an assurance of peace in the Balkans. They emphasized that the declaration in no wise conflicts with agreements with other countries—meaning Turkey's alliance with Britain.

### NEWS SUMMARY of The Tribune

[And Historical Scrap Book.] Wednesday, February 19, 1941.


**WAR SITUATION.**

BERLIN.—German military leaders eye Greece as new war zone. Page 1.

TOKIO.—Japanese offer to mediate wars seen as "trial balloon." Page 5.

SINGAPORE — Thousands of Australians arrive to aid defense. Page 5.

VICHY.—Darlan goes to Paris to confer with Laval. Page 5.

LONDON.—Two units of American flyers in action with British. Page 5.

LONDON.—British warned of "Spartan life" and food cut. Page 6.

BERLIN.—Germans blame Jews for Dutch disorders. Page 6.

**WASHINGTON.**

U. S. asking for war in dictator bill, Vandenberg warns. Page 1.

W. A. Harriman named as lend-lease ambassador to British. Page 1.

Lift ban on flying warplanes from U. S. to Canada. Page 1.

Expert warns that delay of army modernizing may cost lives. Page 3.

Roosevelt orders restricted zones for ships in Pacific. Page 5.

**LOCAL.**

The Joslyn butler tells why he told on Mrs. Joslyn. Page 1.

Toll superhighway praised at city plan meeting. Page 8.

Harvester company assails tactics of C. I. O. agent in strike. Page 9.

Inland editors call press best safeguard of liberty. Page 16.

Deaths and obituaries. Page 16.

**DOMESTIC.**

Americans radio Hitler [collect] asking broadcast of his funeral. Page 1.

Richard J. Lyons and two others named to new tax board. Page 7.

**SPORTS.**

Name city Golden Gloves champions in Coliseum tonight. Page 21.

Boston Bruins play 22d game without defeat; tie Toronto, 2-2. Page 21.

Whirlaway beaten by 4½ lengths in Hialeah upset. Page 21.

Challedon takes first workout for $100,000 handicap. Page 21.

Mamakos, Zale to end drills today for Friday's bout. Page 23.

**EDITORIALS.**

When They'll Need the Bandages; We Learn About Our Planes; The Ladies Are Again Enmeshed; Just Around the Corner. Page 12.

**FEATURES.**

Book news and reviews. Page 15.

News of society. Page 17.

Looking at Hollywood. Page 18.

Radio programs. Page 19.

Front Views and Profiles. Page 19.

Crossword puzzle. Page 22.

**COMMERCE AND FINANCE.**

Stocks' feeble rally fails as buyers' interest wanes. Page 24.

Baldwin Locomotive's net profit is best since 1930. Page 25.

Delay reform program to push defense, Taylor advises. Page 25.

Demand for large denomination currency growing. Page 25.

Group outlines aims to "nationalize" New York exchange. Page 25.

Dealers assail curbing of auto sales to aid rearmament. Page 25.

Treasury tacks to new course to obtain vast loans. Page 25.

Detroit Edison plans stock split on 5 for 1 basis. Page 25.

Big railroads' earnings reach highest levels in decade. Page 26.

*Want ad index. Page 27.*


### THE WEATHER

WEDNESDAY, FEBRUARY 19, 1941.

Sunrise, 6:40. Sunset, 5:28. Moon rises at 2:25 a. m. tomorrow. Mars and Venus are morning stars. Jupiter and Saturn are night luminaries.

CHICAGO AND VICINITY: Fair and continued cold Wednesday and Thursday; moderate west and northwest winds.

ILLINOIS: Fair in north; partly cloudy in south, occasional light snow in extreme south Wednesday and Thursday; continued cold.

**TEMPERATURES IN CHICAGO**

For 24 hours ended 2 a. m. Feb. 19:

| | | | | | | | |
|---|---|---|---|---|---|---|---|
| 3 a.m. | 8 | 9 a.m. | 1 | 3 p.m. | 9 | 9 p.m. | 6 |
| 4 a.m. | 7 | 10 a.m. | 2 | 4 p.m. | 9 | 10 p.m. | 5 |
| 5 a.m. | 5 | 11 a.m. | 5 | 5 p.m. | 8 | 11 p.m. | 4 |
| 6 a.m. | 2 | Noon | 6 | 6 p.m. | 7 | Midn't. | 3 |
| 7 a.m. | 1 | 1 p.m. | 8 | 7 p.m. | ‡7 | 1 a.m. | 2 |
| 8 a.m. | 0 | 2 p.m. | *9 | 8 p.m. | 6 | 2 a.m. | †1 |

*Highest. †Lowest. ‡Unofficial, 7 p.m.-2 a.m

For 24 hours ended 6:30 p. m., Feb. 18:

Mean temperature, 8 degrees; normal, 27 degrees; February excess, 58 degrees; excess since Jan. 1, 193 degrees.

Precipitation, none. February deficiency .50 of an inch; total since Jan. 1, 3.17 inches; deficiency since Jan. 1, .14 of an inch.

Highest wind velocity, 26 miles an hour from the northwest at 11:08 p. m.

[Detailed weather report on page 24.]

*Total average net paid circulation*

JANUARY, 1941

DAILY in excess of 1,000,000

THE CHICAGO TRIBUNE

### TO THE RESCUE

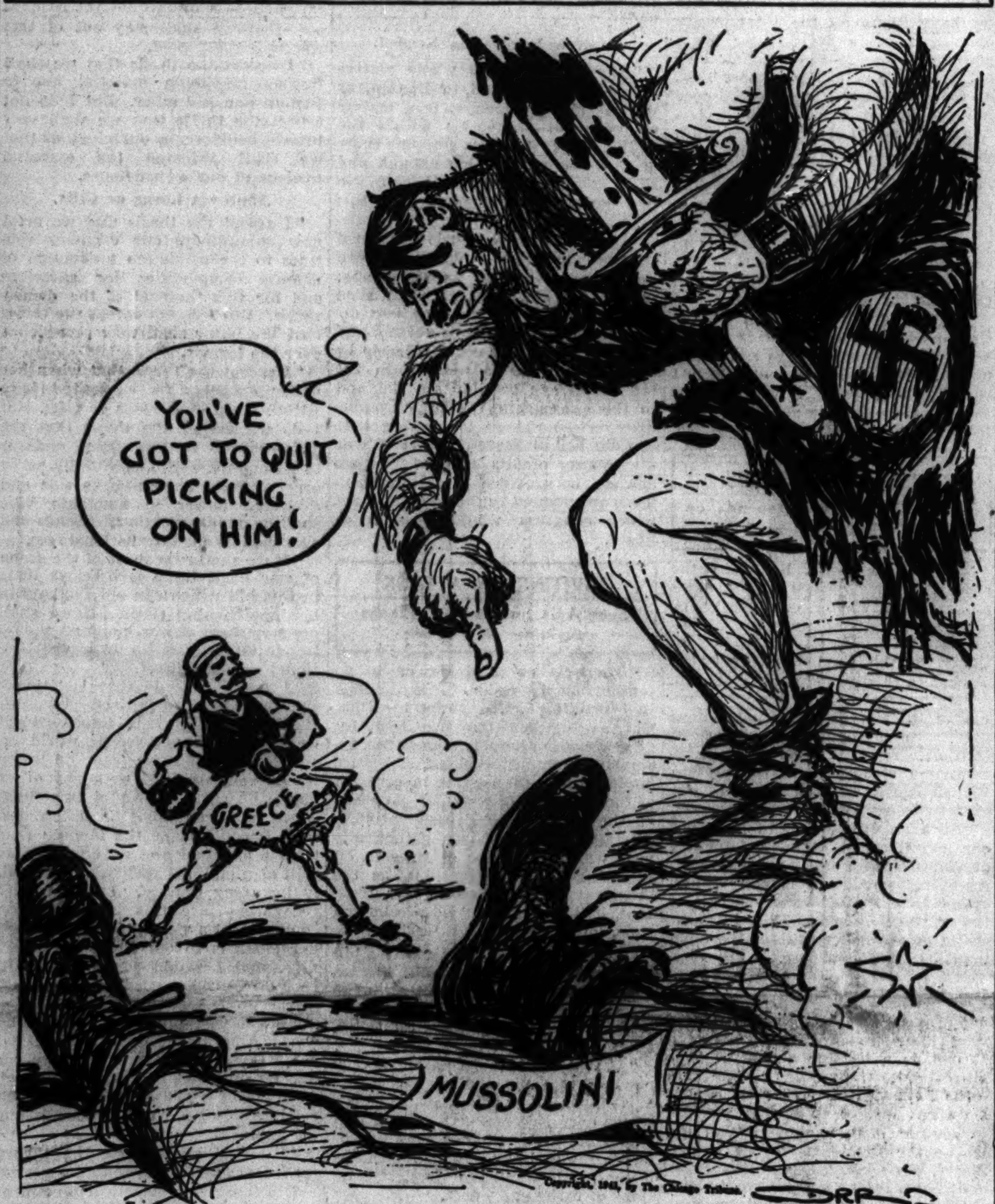


Copyright, 1941, by The Chicago Tribune.

### Joslyn Butler Tells Code: Let Truth Prevail!

The Joslyn butler gave the butler's creed yesterday:

Lay down your life for justice. Perish in the electric chair. Molder in a ditch. For justice, for justice.

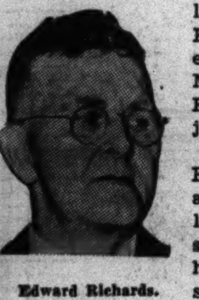

Edward Richards.

The butler is Edward Richards, a fatherly looking man with spectacles, a hulking man of six feet three, whose sandy hair is turning gray as he buttles. He may have called his boss "sir," or "Mr. George R. Joslyn," but in his heart the butler regarded Joslyn as a brother. And that goes for cross-examining lawyers, too.

**Star Witness in Divorce Case.**

Richards and his wife, who was the Joslyn cook, were the star witnesses at the latest hearing of the Joslyn case. The hearing was on the claim of Mrs. Charlotte Joslyn's attorney, Thomas Hart Fisher, for a $24,000 fee for getting Mrs. Joslyn a divorce. Joslyn is opposing the claim on the ground that Fisher was more than an attorney for Mrs. Joslyn.

Richards took the stand before John J. Kelly, Superior court master in chancery, wearing light tan high shoes, blue pin stripe trousers, an eminently correct coat of plain blue, and a white shirt.

He was called by Master Kelly to add some details to his previous testimony regarding the relationship of Mrs. Joslyn with Attorney Fisher and other men.

**Accused by Mrs. Joslyn.**

The butler's story was that he was dismissed by Mrs. Joslyn, after the Joslyns separated, and that on the next day Mrs. Joslyn summoned him and accused him of telling uncomplimentary stories about her. He said he didn't like the charges she made and told her:

"I don't care whose lap you sit on."

Then he went to Joslyn the next day, he said.

"I went as brother to brother," Richards continued, "and told him some things I thought he ought to know."

"But," the butler added, addressing Mrs. Joslyn and Fisher, "there was no malice. I'm saying this because I want the right to prevail. I'd rather lie in a ditch and molder than see justice fail. I never worked for a finer woman."

"Are you sure of your story?" asked Master Kelly.

**He'd Risk Electric Chair.**

"So sure," said the butler solemnly, "that I'd tell it if I were sitting in an electric chair and knew I'd be killed if it was false."

"If you had no malice in your heart," asked Harold Keele, Fisher's attorney, "why did you carry tales to her husband?"

"She made me mad."

"Do you feel," asked Keele, "that you should tell every person who has had an injustice done him?"

"Yes, brother," answered the butler gravely.

"Don't call me brother," retorted Keele.

### Hitler Gets Advice—Collect

New York, Feb. 18 [Special].—Practical jokers were radioing Adolf Hitler requests for a broadcast of his funeral tonight—collect. And the German government was paying up to $2.19 a message for them.

Official Germany asked for the messages, but not for the kind that were sent. Last Friday the German short wave radio announced the government would welcome collect messages telling the kind of short wave radio programs Americans wished to hear from Germany.

The response was slight until tonight, when the word got around and the messages began pouring in so fast here that the Radio Corporation of America had to call in extra operators to handle the business. The Boston office was almost swamped.

**Address Hitler Personally.**

Altho communications laws forbid radio officials to reveal the actual messages, it was learned from senders that many addressed Hitler and Goering and Goebbels personally. The senders said their favorite requests were for broadcasts of Hitler's funeral and a bombing of Berlin.

Another asked, "Why is Goering so fat and why are the rest of the Germans so thin?" And one requested: "Please give us your viewpoint of the war in Africa—the Italian explanation is not so good."

R. C. A. officials said there was nothing to prevent the sending of scathing messages, but that they were refusing many which were obscene.

Two Harvard university professors sent serious messages.

Prof. Ralph Barton Perry, philosopher and Pulitzer prize biographer of 1935, asked: "A specific and authoritative statement of the terms on which Germany will cease military operations." Prof. Donald C. McKay, historian, asked: "What adequate guarantees would Germany give that food for Belgium would not be taken out as rapidly as it arrived?"

**25 Words Is the Limit.**

The original German invitation was broadcast by an announcer who identified himself as Jackie Goodsell. He invited Americans to send their messages by cable, presumably at their own expense. However, he urged those who felt they could not afford a cable message to send R. C. A. radiograms collect. The messages were to be limited to 25 words.

R. C. A. officials said $2.19 is the rate for a 25 word message to Germany. They said the agreement for payment is usual in the industry.

All the messages are charged to the guarantor. Accounts are settled at the end of the month in gold francs.

But the Germans who asked for it demonstrated tonight that they can take it. Jackie Goodsell came on the air again to say:

"We are always glad to get your suggestions as to our programs as a whole. Don't spare us any criticism you may have, and, of course, if you have any praise, we are only too glad to receive it."

**CHICAGO MESSAGES DECLINED.**

The R. C. A. office in Chicago was closed last night, but New York officials said messages could be sent today. However, Frank Lindstrom, in charge of the Western Union's main office, said no messages to Hitler were being accepted on a collect basis by his company. Lindstrom said several Chicagoans had sought to send messages. Michael Danuk, in charge of the Postal Telegraph office, said his company also was refusing to accept the messages for radio.

### Asks U. S. Cash to Teach Puerto Ricans English

SAN JUAN, P. R., Feb. 18.—José M. Gallardo, commissioner of education, who is en route to Washington, will ask federal assistance for English instruction in Puerto Rican public schools. He said the island needs $1,000,000 a year to teach English and make Puerto Ricans bi-lingual.

## VANDENBERG CALLS AID BILL PROVOKING; DENIES AMERICA'S FATE LIES IN EUROPE

### W. Averell Harriman Named Expediter for British.

BY JOHN FISHER.

[Chicago Tribune Press Service.]

Washington, D. C., Feb. 18.—Taking for granted that congress will pass the dictator bill within the next two weeks, President Roosevelt today appointed W. Averell Harriman, New York financier, as his special "defense expediter" in London to handle at that end the transfer of war materials to Britain on credit. The President told his press conference that Harriman, who has been handling materials for the office of production management, will leave as soon as the bill becomes effective.

W. Averell Harriman. [A. P. Wirephoto.]

Mr. Roosevelt said that senate confirmation of the appointment would be unnecessary, since Harriman apparently will have no rank with the embassy in London. Asked whether Harriman would serve under the American ambassador, John G. Winant, or directly under himself, the President replied that he didn't know and furthermore didn't care.

**Result of Hopkins Visit.**

Harriman's appointment was one of the results of the mission of Harry L. Hopkins to London, Mr. Roosevelt said. Hopkins, confidant of the President and a resident of the White House, may be appointed to administer the dictator bill's provisions.

The President said that he and his aids are preparing a tabular statement, showing American and British defense materials needed, both on order and contemplated. This list, he asserted, will give an overall picture of the extent of needed assistance to Britain, with the exception of existing materials held by the American defense forces which might be transferred to Britain.

The President said he wants to be ready to act as soon as congress gives the green light on the dictator bill, but no determination has been made of what the British can promise in exchange for the war materials sent from the United States.

**Priorities Undetermined.**

Which items of the defense program shall be given priority of production and delivery is a matter of concern, he said, but this selection of priorities will be facilitated by the statement now under preparation.

Turning to a discussion of home defense plans for women, children, and men unqualified for military service, Mr. Roosevelt said that the word "priority" applies to people as well as machines and tools. But, he said, the country has not reached a point where it is necessary to take a great many men and women away from their normal useful jobs and put them on any special defense project.

However, as the time goes by, he continued, it may be necessary to do some selecting among these people to increase the defense production personnel.

### OPPOSE CAMP NAME WHICH PAYS HONOR TO GENERAL FORREST

Springfield, Ill., Feb. 18 [Special].—The "ruthlessness, savagery, and brutality" of the confederate general, Nathan Bedford Forrest, was recalled today in a senate resolution which asked that some other name than Forrest's be used to designate the Tennessee cantonment at which the 33d division, Illinois National Guard, will train. The name was changed recently from Camp Peay to Camp Forrest.

Arnold P. Benson.

Introduced by the Republican floor leader, Senator Arnold P. Benson of Batavia, the resolution charges Gen. Forrest's military career was marked by a callous indifference to the rules of warfare governing the treatment of foemen and that he generally is recognized as the organizer of the Ku Klux Klan. The resolution will be considered next week.

### OPPONENTS' CASE

[Chicago Tribune Press Service.]

*Washington, D. C., Feb. 18.—In a last ditch stand to prevent passage of the Roosevelt war dictatorship bill, the senate foreign relations committee minority delivered a scathing report on the measure today. The conclusions of the minority are:*

"1. There is no need now for additional aid to Britain. Britain is receiving—and will continue to receive—all aid necessary that can with a due regard to our safety be accorded.

"2. It is successful only in concealing its purpose. It is not a bill for aiding Britain nor a bill for the national defense of our country.

"3. If read realistically it grants extraordinary powers to the President such as never before have been granted to a chief executive.

"4. It makes of the chief executive a dictator and worse, a dictator with power to take us into war.

"5. It transfers the war making power from the congress to the President.

"6. It leaves to the President: (a) the determination of aggressor nations and (b) what punishment shall be meted out to them.

"7. It commits the American people permanently to support the course he takes, for once embarked on a course it will be necessary for the people to follow thru."

### U. S. Lifts Ban on Flying War Aid to Canada

[Chicago Tribune Press Service.]

Washington, D. C., Feb. 18.—All pretense of compliance with domestic and international law governing the supply of military aid to belligerent nations has now been abandoned by the Roosevelt administration.

For a time Washington would not permit warplanes purchased in this country by Great Britain to be flown across the Canadian border for delivery. Secretary of State Cordell Hull ruled that such procedure would be a violation of the neutrality act. Under the terms of his ruling it was necessary to fly the planes to the border and push them across the line.

**Fly Planes Over Now.**

Now Washington permits British flyers to take the planes at the American factories and fly them directly to Canada and Newfoundland, whence they are flown across the Atlantic. The only explanation obtainable at the state department is that the former procedure was dispensed with as unnecessary.

In connection with this abandonment of a procedure formerly held necessary to comply with the neutrality act it is recalled that Secretary Hull told the house foreign affairs committee last month that American "neutrality has vanished into thin air. He further said that the law of national self-defense is superior to other laws, domestic and international alike.

At New York and other eastern ports there are now scores of bombers and other war planes which are being flown daily by British pilots to Newfoundland on the first lap of the hop to England.

**British Trained in U. S.**

British flyers are being trained at the army's March field near Los Angeles to fly Boeing bombers. The war department denied today that any violation of neutrality or international law is involved for the reason that the British flyers are not members of the royal air force but are civilian flyers who are being trained by TWA pilots. For the purpose of this training a TWA stratoliner is being used.

There are 17 of these British civilian flyers at March field, the war department said.

### Unity Promised if 'Middle Course' Is Followed.

BY CHESLY MANLY.

[Chicago Tribune Press Service.]

Washington, D. C., Feb. 18.—In a speech ranked by his colleagues with the immortal senate orations of Daniel Webster and Henry Clay, Senator Arthur H. Vandenberg [R., Mich.] stated his case against President Roosevelt's war dictatorship bill today.

Never before, he told the senate, has the congress confronted an issue fraught with greater peril to the American way of life.

"If we ever needed the gift of divine guidance, the hour has struck," Senator Vandenberg asserted.

"If we ever needed the brave truth, as God gives it to each one of us to see the truth, the republic needs it now."

**Inviting Axis Attack.**

He assailed the provision in the bill which would permit belligerent navies to use American ports and added:

"If that would not invite axis submarines into the Hudson river and axis mines off Sandy Hook and axis wings over New York City, and their repulse by our army and navy, then I do not understand the simplest reactions of cause and effect."

Senator Vandenberg's argument against the dictator bill was similar in its essential outlines to that of Senator Bennett Champ Clark [D., Mo.], who made the leadoff speech for the opposition when the senate convened today. Senator Clark declared that if the American people understood the implications of the bill "such a thunder of protest would arise that all the pressure of power, patronage, and propaganda would not be able to pass it."

**See No Increase in Aid.**

The bill, they argued, would vest totalitarian powers in President Roosevelt without increasing the prospect of material aid to Great Britain, and would take this country perilously close to the brink of war while dissipating the weapons of its own defense.

"If we shall stop short of war there is precious little in this bill for Britain save loans or gifts—and those could be provided in a single sentence amendment to the neutrality act and I will support it," Vandenberg said, adding:

"I repeat, Mr. President, that I commend the middle ground—and we could have unity upon that middle ground in the twinkling of an eye. That middle ground is bounded, [1] by the solemn pledge to America that 'we will not participate in foreign wars unless attacked,' [2] by the inevitably implied corollary that we will avoid policies that could literally ask for our direct involvement; [3] by maximum productive 'aid to the allies' which does not dissipate the essential nucleus of our own defense with which to make good on our promise to defend this western world—Canada primarily intended—and with which to face our own potential enemies in two oceans; and [4] by the fullest possible constitutional coöperation of the whole government, including direct congressional action, in those momentous, major decisions which, in effect, will determine the peace and security of 130 million people for years to come."

**Called Declaration of War.**

Senator Clark, an officer in the world war with a distinguished service record, went somewhat further than Vandenberg in asserting that the war bill, as he called it, is equivalent in itself to a declaration of war.

"This is not a defense bill; it is a war bill," he said. "We pledge ourselves to assuring, guaranteeing military victory of one belligerent over another. We all know that we will have to follow that up by any means that may be necessary."

"We all know that that is equivalent to a declaration of a state of war and must be followed up by sending across the seas our warships, our planes, our guns, and ultimately the men, the boys of this country of the coming generation, who are the hope and heart of the future of America."

Senator Gerald P. Nye [R., N. D.], the third opposition speaker of the day, charged that President Roosevelt has violated his public pledge to divide American military aircraft production 50-50 between the United States and Britain. The division, he

[Continued on following page.]

# Sen. Vandenberg Denounces Roosevelt Dictator Bill as "Provocative and Needless"

[Continued from preceding page.]

said, is almost 100 per cent to nothing, with the army and navy getting the short end. On a visit last Saturday to Scott Field, Ill., where 7,000 men are being trained in aeronautical radio communications, Nye found only a single plane available for training, he told the senate.

**Impressed by Restraint.**

The senate was more impressed by the Vandenberg speech, it appeared, because of its deliberate restraint, the elaborate preparation which it evidenced, and the solemn earnestness with which it was delivered.

Virtually the entire senate membership went over to Senator Vandenberg after he had concluded and shook hands with him. Among the first to congratulate him was Majority Leader Alben W. Barkley of Kentucky, who delivered the opening speech for the administration yesterday.

The dictator bill, said Senator Vandenberg, authorizes President Roosevelt to become "Power Politician No. 1 of this whole, mad world."

"Nothing remotely like it exists anywhere on earth today, unless it be in Rome, Moscow, or Berlin," he declared.

Not even Jove, with his lightning bolts, was more powerful on Mount Olympus, the senator suggested.

Subordinating all other considerations to the basic proposition that "we defend America by defending America right here at home," Senator Vandenberg quoted from Timothy: "He who provideth not for his own, and especially for those of his own house, hath denied the faith and is worse than an infidel."

**A Prophetic Cartoon.**

Senator Vandenberg concluded his address with an allusion to "the most prophetic cartoon that ever appeared in print." It was in the London Daily Herald the day after Versailles. Lloyd George, Clemenceau, Orlando, and Wilson were coming from the great hall with the new treaty in their hands. Behind one of the great pillars was a timid little child labeled "1940 Class." And the title of the cartoon was, "Clemenceau Saying: 'Curious! I Seem to Hear a Child Weeping!'"

"The cartoon came true. Children have been crying ever since. We hear them, and our hearts respond. "The class of 1940 is on the march. I hope and pray that the cries of the children of America may never need to greet the passage of this bill."

## SECURITY AT STAKE

**Lives "Everywhere in World" to Be Affected**

Senator Vandenberg said in part:

"Mr. President, this is a momentous debate because it leads to momentous conclusions which inevitably affect the peace, the security, and the free institutions of the United States for generations to come. Indeed its acknowledged aim is finally to influence the security and the lives of men, according to Presidential definition, 'everywhere in the world.'

"The congress heretofore has never faced such infinite horizons. It has never been invited to such limitless adventure. It has never confronted a prospectus fraught with heavier consequence to the American way of life.

"If we ever needed the gift of Divine guidance the hour has struck. Yet if we ever needed the brave truth, as God gives it to each one of us to see the truth, the republic needs it now. Under such critical circumstances, Mr. President, and in the presence of such sinister portent, it must be with a sense of profound—aye, oppressive—responsibility that any senator addresses himself to this pending text.

**Should Drop "Other Purposes."**

"In what I hope may be fidelity to this spirit—and with complete respect for the opinions of those who disagree with me—I state my reasons for opposing H. R. 1776 which, by title, is intended 'to promote the defenses of the United States and for other purposes.' If it is for 'the defense of the United States' then the 'other purposes' should be abandoned. If and when they are, I can heartfully go along.

"But as it stands, and as it seems destined to stand when all effective amendments have been rejected here as elsewhere, I must oppose it because I deeply believe that, in its pending form, it is a potential and needless threat to the peace and security of the United States; that it impairs democracy at home in the promise of supporting it abroad; that it may lead us ever closer to dire involvement in the fires of war itself; that it could strip us of the essential means, in the last analysis, to implement our pledge to maintain hemispherical defense in this new world, most emphatically and particularly including Canada; that it still nullifies the constitutional checks and balances, in respect to this issue, which have been the bulwark of 150 years of American freedom—still nullifies them despite certain partially corrective amendments which the bill now carries; that it is unnecessary as a means to achieve, short of war, that 'aid to England' which has come to be our dominating aspiration which I share; and that it should either be sharply amended or rejected in favor of other, direct and simple means to reach this goal."

## WANTED EMBARGO KEPT

**Then Accepted Policy of Aid "Short of War"**

Senator Vandenberg recalled his opposition to the repeal of the arms embargo provision after the outbreak of the war in 1939 because of his conviction that it was a step toward war. Nevertheless, he said, "aid to the allies" in general and "aid to England" in particular "short of war" soon became a fixed national policy which he accepted in what he conceived to be the American way.

"Well—we embarked upon this new policy," he continued. "We became partisan nonbelligerents. It was a doubtful rôle because it is hard to be half in and half out of war. I confess that I once said that it was impossible—just as it is highly hazardous to go over Niagara Falls on the wishful theory that you can stop yourself halfway down.

"But all the time everybody in authority was saying that we must and should stop 'short of war' itself. 'Aid to the allies?' Yes, to the maximum extent that our gummed up industrial production and our red-taped, muddled inconclusive governmental controls would permit. But always 'short of war.'

"A Presidential campaign was fought out last fall—with both major candidates eager to aid the allies but equally eager to prove that he would never, never, never permit America to reach an active foreign battle front.

### Oration Hailed

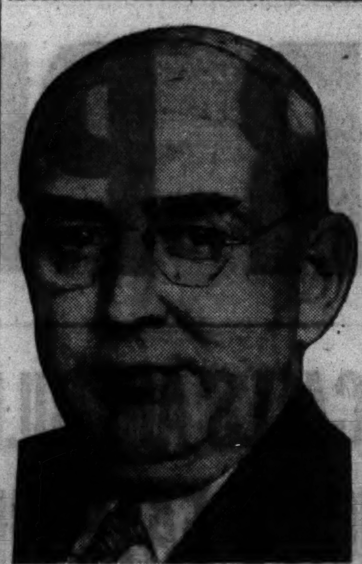

Senator Arthur Vandenberg, Michigan Republican, whose address to the senate yesterday in opposition to the President's war dictatorship bill, stirred a wave of favorable comment.

## A "NO WAR" MANDATE

**1916 Precedent Was Repudiated in Advance**

"President Roosevelt won the election, and if he won any sure and certain mandate with it, it was a mandate to keep America out of this war. The press release of last Jan. 10 which officially heralded this pending bill said that it 'simply translates into legislative form the policy of making this country the arsenal for the democracies, and seeks to carry out President Roosevelt's pledge to these countries.'

"Undoubtedly it does that. But I am speaking first of the pledge which President Roosevelt and some of the rest of us in far humbler capacities made to the people of our own United States. It was to keep out of war—and the 1916 precedent, which scrapped a kindred promise within six months, was expressly repudiated in advance.

"I regret that I have not once heard the preëlection formula, 'short of war,' from the Presidential lips in the last three months, altho the President, I add in fairness, constantly insists this is a pacific policy which we are now invited to embrace. Many deeply believe that this is true.

**Pledges Forgotten.**

"Equally I regret that the house of representatives and the senate foreign relations committee, for collateral reasons which they conscientiously deem sufficient, have declined amendments to this bill—in keeping with these election pledges—which would assert that nothing herein contained shall authorize the use of our land and naval forces outside the western hemisphere except in our own possessions.

"Perhaps it would be needless, but this reassurance, poor tho it be to the anxious mothers of America, would seem to be rather inexpensive at the mere cost of the few words necessary to reassert this purpose. Its absence may be too often interpreted as ominous."

The "liberty-saving" checks and balances of the constitution, Senator Vandenberg declared, deny exclusive power to the President over the destinies of the people and require congressional partnership in vital decisions of state.

## THE "WORST EMERGENCY"

**It's the Proposal That We Give Up Part of Freedom**

"It is the crux of our free system," he said. "It is our discrimination between dictatorship and democracy. It is the priceless heritage of 150 years of American liberty. It was wholly gone under the terms and implications of this bill as originally presented in both branches of congress. It is only partially retrieved under amendments thus far accepted by the administration.

"We confront a terrible emergency; yes. But the worst of the emergency, in my view, is the insinuating proposal that to keep others free we must become less free ourselves. In my view this so-called lending-leasing bill not only invites us closer to the grim event of war itself—for reasons upon which I shall presently enlarge—but it lends essential congressional prerogatives to the President and leases a new portion of the constitution to the White House—and all unnecessary in order to aid England short of war.

"My greatest fundamental objection to it is that it invites and authorizes the President to enter the continental arena of 'power politics,' which has been the curse of the old world and the cradle of its incessant wars for a thousand years; invites and authorizes him to become Power Politician No. 1 of this whole mad world.

"Let us see if this is not literally true. O, I am fully conscious of the fact that our constitutional theory of government commits exclusive control over foreign contacts and negotiations to the President, altho foreign commitments belong equally with congress. But this proposed new power is vastly more. Nothing remotely like it exists anywhere on earth today unless it be in Rome, Moscow, or Berlin.

## BILLIONS TO SPEND

**All Future Appropriations Are Handed Over**

"This bill hands the President 1 billion 300 million dollars of our existing army and navy and air equipment—with the knock-down values, by the way, to be fixed by him. It hands him all of the future appropriations to be made by congress under the terms of this bill, and this evidently means more than 7 billion dollars, because the administration rejected a house amendment to put the ceiling at least teporarily at that point.

"It hands him all of these vital American resources plus the authority to purchase or manufacture or 'otherwise procure' war supplies, as he sees fit, either at home or abroad—and that phrase 'otherwise procure' might mean a lot of sinister things under the broad legal interpretations which the department of justice promptly provides these days upon request. He can lease these resources or lend them or give them away on whatever terms may suit his fancy.

"Then this bill says to the President: 'Solely in your own discretion and solely on your own authority you pick our allies and our enemies anywhere you please all round the globe; you reward them as you personally may wish out of this vast reservoir of our own hard-pressed resources; you bid as you please for whatever alliances you see fit; you underwrite the wars of others as your wisdom indicates to be essential to our own defense; you make whatever undeclared wars you please.'

**Means "Aid to Anybody."**

"Aid to Britain? Where does this bill say anything about aid to Britain? It is aid to anybody the President may nominate for his martial bounty. Yes, and as for Britain, she herself ceases to be a free agent in the choice and purchase of her American supplies. She may still ask for what she wants, but what she gets is solely and entirely the fruit of Presidential discretion. She just stands in line, hat in hand, with all the rest. Everything—all flows hereafter thru omnipotent Presidential hands. He writes the ticket for the whole round earth. When he writes it he controls war strategy everywhere. The world's Power Politician No. 1? Not even Jove, with his monopoly of lightning bolts, was more powerful on Mount Olympus.

## NO SURRENDER NECESSARY

**That's How German Reichstag Committed Suicide**

"Furthermore I reject the novel doctrine implicit in this new philosophy—a doctrine denied by a century and a half of our forward marching history—that our American defense is thus at the mercy of any such far-flung manipulation of power politics in the old world. I simply cannot accept the novel theory that our safety and our peace and happiness require of us that we shall make our White House the war capital of half the earth or more, and our President the No. 1 power politician of the world.

"It is not enough to say that these things would not occur. This is a government of laws and not of men. It is enough to say they could occur. And they could occur to our everlasting damage. No such surrender of American democracy is necessary in order to render aid to the allies.

"We do not have to go totalitarian ourselves. No such surrender comports with the democratic ideal anywhere. It is the sort of formula by which the French chamber of deputies and the Italian chamber of deputies and the German reichstag committed suicide. It is not the formula of Britain herself or any of her dominions. Indeed, it is repugnant to every ideal for which we presumably are being mobilized.

"When the president of Harvard university, testifying for the bill before our senate committee, was pressed for an identification of its immediate advantages to Britain, about all he could say was that it will facilitate the flow of defense material by coördinating all power in the Presidency. But the fact is that when Mr. Knudsen appeared before the house committee he was asked:

"'You have sufficient power now to coördinate the procurement of material?'

"He answered:

"'Yes.'

**Powers Needless, Dangerous.**

"The power to coördinate and the power to control priorities already exist. They have but to be used. These boundless new powers are as needless as they are dangerous.

"I know it is said we might better have Roosevelt for a temporary dictator than to have Hitler for a permanent one. Mr. President, I do not believe that either is necessary. As for the former I concede the need for substantial elasticity in executive authority to meet the ever shifting, new techniques of modern war; and I will grant it. But I do not for an instant concede that this elasticity needs extend to fundamental decisions affecting the very life of the republic itself; that it needs to contemplate greater powers than Wilson, at war, had in 1917-'18 or that Churchill, at war, has in 1941.

"As for a Hitler control of the United States I confess it is wholly beyond the boundaries of my imagination. This is a point at which I would readily apply a very famous Presidential epigram: 'The only thing we need to fear is fear itself.'

## RISK-ALL ATTITUDE

**Doubts U. S. Fate Depends on Events in Channel**

"For the citizen who takes the risk-all attitude toward British aid—an attitude which, consciously or otherwise, contemplates that America stands or falls on the destiny of things in the English channel—the answer to this perplexity is easy. He promptly resolves the answer in behalf of Britain. But I do not believe that is the predominating American attitude, regardless of our overwhelming sympathy for the present British cause, and regardless of our anxiety to see Britain win.

"Such an attitude could have but one logical climax, namely, full entry of America into the European war, materials, men, and money if necessary to a British victory. This is the attitude of some. But I repeat that I do not believe this is the dominant American purpose.

**One Man Rule Unwise.**

"And for an America which does not propose to go thus far, the question, how much shall we send abroad, is a life-line question. This bill commits the answer to one man—the President of the United States. I do not believe it is wise or safe to commit it to one man, even tho he be the President of the United States, particularly when this President has a roving commission to pick out friends and enemies wherever he may please all round the globe.

"The amended bill confesses the validity of this challenge, but meets it with a futile gesture. It instructs the President to consult his chief of staff and his chief of naval operations before he parts with our defense equipment. That is all. He just consults.

"The utter minimum of protection, it seems to me, would be to require, as we have done in other laws, that the President cannot invade our own essential defense equipment unless the chief of staff or the chief of naval operations certifies that the loss of the equipment does not dissipate the essential nucleus of our own defense requirements.

## A NEW ARMAGEDDON

**Program Based on Assumption Britain Can't Lose**

"But an amendment, serving this minimum precaution, has been rejected by the house and by the senate committee on foreign affairs. I frankly do not like the implication. At long last we may have to defend America by defending America. From my viewpoint we dare not ignore that Armageddon.

"Admitting that aid to Britain may be the greatest and most effective aid to American defense at the moment, the cold, hard, brutal fact—however unpleasant—remains that we have no right to base our program on the convenient assumption that Britain cannot lose. Personally I do not believe they will lose. Personally I hope they do not lose. But I dare not leave my country and my continent and my hemisphere at the mercy of wishful thinking no matter how heartful, nor at the mercy of speculation no matter how persuasive.

"America must be prepared to implement her new world responsibilities no matter who wins in Europe, Asia, or Africa. This land of ours might become the final sanctuary of enlightened civilization. We cannot defend it with American munitions that have been sent to our friends abroad—particularly if those American munitions have fallen into the hands of our enemies. If that cataclysmic hour of battle ever strikes it will not be enough to have planes and guns and powder 'on order' or on 'lease.' They will have to be on hand.

**No New Legislation Needed.**

"The truth of the whole matter seems to be that aid to Britain, as well as aid to America, is a matter of industrial production within the United States if we are stopping short of war. It must be big enough and swift enough to serve both ends. No new legislation is necessary in this field.

"Unless we shall invade our naval resources in a fashion which our own naval experts resist as dangerous; unless, for example, we shall send more than 95 per cent of our air production to our friends abroad, and the final 5 per cent could scarcely be conclusive, there is nothing in the bill which can possibly aid England in the approaching period of immediate crisis. There is nothing that can aid her ultimately—short of war—excepting credits or gifts. Either one can be provided in a single sentence amendment to the neutrality act which congress would pass in 48 hours.

## INVITING AN ATTACK

**Sees Axis Submarines, Planes Striking New York**

"There is no need for us to go totalitarian in order to accomplish this result. I will support either. But as between the two I prefer gifts because there is something abhorrent to me in the idea that we are buying time—to use the expression of the secretary of war—for ourselves at the expense of British sacrifice. Buying time! That is a pathetically poor way to take the dollar sign off of our British relationships—as the President has expressed it. Mr. President, if it is true that we are buying time, let us pay for it in cash.

"I have said that I believe this bill swings us closer to war itself. For example it permits belligerent navies to use our ports. The preliminary press release, introducing the bill to us, frankly said so.

"If that would not invite axis submarines into the Hudson river, and axis mines off Sandy Hook, and axis wings over New York City—and if it would not invite their repulse by our own army and our own navy—then I do not understand the simplest reactions of cause and effect.

**Sees "America First" Cry.**

"If we enter this war, or if we drift into it, it will be a two ocean war. We can do it if we must; and there is no doubt in my mind, given a reasonable share of our own defense production, that we can win, no matter what the combination against us. But it will change the whole psychology of the American people overnight. There will arise an immediate American demand for the swiftest possible concentration of American defense resources in our own behalf, which will tend to defeat the whole purpose of this entire pending enterprise, namely "aid to England."

"The pleasant idea that we will not send our boys to fight in foreign lands will go the way of its associated promise that our efforts would stop short of war. It will have to go.

"When we enter a transoceanic war, we dedicate our total resources to a transoceanic victory. We shall do what we have to do to win. We shall face all the penalties and casualties of war. It may be a short war. But, with the whole world finally caught up in this conflagration, it is more likely to be a long war. It might be a very long war if we shall not stop short of the world millennium which the President has envisioned "within our time and generation.

## "NOT PREPARED"

**And Every Poll Proves We Do Not Want War**

"We are not adequately prepared for such a war. We do not want such a war—and every popular poll proves it.

"From my viewpoint the first and controlling boundary upon any action America takes must be, if possible, to stop short of active belligerency. The first and controlling boundary is the pledge of both great American political parties—a pledge not yet 90 days old—that we shall stay out of this war unless attacked.

"I accept the thesis that we shall furnish maximum material aid to Britain and her allies. But I do not accept the thesis that we shall veer toward belligerency ourselves, or that we shall threaten the essential nucleus of our own defense.

**Approves Loans or Gifts.**

"I accept the thesis that we must now subordinate our ordinary routines to the maximum production of defense commodities for ourselves and for this 'arsenal of the democracies.' But I do not accept the thesis that the latter shall take precedence over the former.

"I accept the thesis that when her dollar exchange is exhausted here Britain shall have loans or gifts. But I do not accept the thesis that the only way to achieve these ends is to let one man—tho admittedly he be ever so great a man—have sole and exclusive power to nominate who shall be our international friends and who shall be our international foes.

"If we shall stop short of the arena of war itself there is precious little in this bill which can aid England in her approaching crisis. If we shall not stop short of war, congress should say so directly on its own constitutional responsiblity.

"I freely concede that isolation—that much bandied and abused word—is impossible in this foreshortened world. We cannot escape world repercussions, tho we can be more nearly self-contained than any other nation on earth. I would face these world facts candidly. So far as possible I would make the Monroe Doctrine a spiritual and an economic as well as a political reality, emphatically including Canada. I would fully recognize—since this is our chosen course—that a victory for Britain and her allies is to our immense advantage, and I would contribute to it, thru direct congressional action, within the limits I have prescribed.

"But I would not proceed on the theory that if England falls we fall too. Despite our fervent hopes for her I would not encourage England, magnificent exemplar of Anglo-Saxon fortitude, to believe that such is our commitment.

"I would proceed on the theory that America, after sending material aid to those who sustain our point of view, survives no matter what happens across any seas, and I would prepare accordingly. It is my firm faith that this can be done."

## MAN POWER NEEDED

**Sen. Clark Scoffs at Claims of the British**

Senator Clark challenged the argument that Great Britain will not require American manpower to defeat Hitler. "We heard the same thing before we declared war in 1917," he said.

"It was repeatedly said upon the highest authority that it would not be necessary for us to send any expeditionary force, and yet we were not in that war a week before it was learned that there was desperate need of men. Once we are committed to this policy, Mr. President, let no man think that, as a matter of national safety, having engaged in the prosecution of war, we will not send the men or anything else that may be necessary."

"It is said, Mr. President, that we must guarantee to beat Hitler to his knees. I hope that Hitler will ultimately be destroyed, as was Napoleon, but I do not believe it is possible for the United States to send men enough to Europe to achieve a military victory on the continent of Europe.

"I know that it is not possible for the British, now heroically and desperately engaged in defending their own island, to land an expeditionary force on the continent of Europe. The very idea is preposterous. The British cannot certainly even attempt military operations on the continent with the resources of manpower at their own command at the present time. Naturally we should have to supply the men who would be sent abroad.

"Mr. President, I say that that would be the most serious risk to the very safety and defenses of the United States that was ever attempted by any country at any time. If we were to attempt a landing on the continent of Europe there would be no Dunkirk for us. We should be too far from home.

"On the other hand, the failure of the Germans during a period now of nearly a year, with complete superiority in the air, and a state of high preparation, to be able to cross 20 miles of the English channel and land as much as one man on the British Isles, makes it to my mind preposterous that the Germans at any time within the reasonable future could cross 3,000 miles of seas from Europe to the United States, or could by a roundabout course, coming thru Africa and South America across some 9 or 10 thousand miles of sea and jungle, attack the United States, provided we attend to our own business and preserve the means for defense which we now have and which are in course of preparation.

## IF BRITAIN LOSES—

**U. S. Would Find Self Without Own Defenses**

"On the other hand, Mr. President, if we were to send our navy, our airplanes, and our other weapons of defense across the sea to be used by some other power, and that power should be defeated, as it well may be, no matter what we do, then, having denuded ourselves of all our own defenses, our plight might be desperate."

The very number of the dictator bill—H. R. 1776—Senator Clark declared, "is a desecration upon the memories of those heroic men who thru bitter privation followed the standard of Washington in 1776."

Senator Clark urged that the debate be kept upon a dignified plane in the performance of the senate's constitutional duty. He appealed for tolerance and mutual respect for opposing views.

"If this bill is passed this may be among the last of the opportunities that we shall have to exercise that right," he said.


LOANS
on Diamonds—Watches—Jewelry
Courteous and Refined Service
ILLINOIS STATE PAWNERS ASSOCIATION LTD.
140 N. Dearborn 2nd Fl.

ONE OF TODAY'S 6 LUNCHES
SIX SPECIAL LUNCHES EVERY DAY—60 TO 75 CENTS
. . Lunch? here's a HONEY!
SHRIMP SALAD—A chef's masterpiece of artistry and flavor. Large, luscious shrimps, fresh from the Gulf, with crisp celery—in a chilled, green nest of Iceberg lettuce . . . and blanketed in creamy mayonnaise. It's a popular favorite—at Henrici's!
ROLLS—From our bakery, assorted, crisply oven-fresh!
DESSERT—Choice of Pies, Cakes, Pastry, Ice Cream and other delicacies—all Henrici-made.
BEVERAGE—Henrici's famous Coffee, full-bodied, fragrant—with whipped cream. Tea or Milk, if you prefer.
65¢
Also . . . a wide a la carte selection
HENRICI'S
CHICAGO'S MOST FAMOUS RESTAURANT
on Randolph . . between Clark and Dearborn and in The Merchandise Mart

Mrs. Snyder's Candy SOMETIMES creates PROBLEMS!
He looked like the chairman of a board. He stood at our counter a long time . . . and never said a word. Looked at one kind of candy, then another, then back again, then at the clock, then at this kind, then at that. Shook his head, flipped a coin, looked at it, then boomed: "One pound of Old Fashioned Chocolate Drops!" But he had to flip a coin!
OLD FASHIONED CHOCOLATE DROPS. Delicious old-style vanilla creams, COVERED with very dark unimpeachable chocolate!
ONLY 50c per pound
MRS. SNYDER'S CANDIES
16 shops in Chicagoland . . . Tel. Central 5116
Out-of-towners send orders to 119 N. Wabash Av. CHICAGO

FINE CLOTHES for MEN
Gentlemen's Clothes of the Finer Type
and SUITS OVERCOATS
By Every Standard Better
$34.50 WERE $45.00 and $48.50
$38.50 WERE $50.00 and $55.00
$48.50 WERE $60.00 and $65.00
SPECIAL GROUPS . . .
45 OVERCOATS, values to $50.00 . . . $31.50
29 OVERCOATS, values to $85.00 . . . 58.50
A THREE PAYMENT PLAN IS NOW AVAILABLE
MEN'S HATS... $7.00 and $8.00 Hats, now, $4.85
$5.00 and $6.00 Hats, now, $3.85
A STARR BEST
ESTABLISHED 1902
11 to 15 NORTH WABASH AVENUE
Just North of Madison Street

Ring-Siding the Stars
RICKETTS
That POPULAR Restaurant
at the Watertower 103 East CHICAGO

Where Friends Meet
Jewel
JEWEL TEA CO. INC.

Because so rich in Calcium
MILK
is good for skin and complexions
PURE MILK ASSOCIATION

Hands off ITCHY PIMPLES
Externally Caused
Picking and scratching may cause infection. Medicated, soothing Resinol acts fast to relieve irritation, and thus aid healing
RESINOL

Subscribe for the Tribune

Let Goldblatt's RE-UPHOLSTER Your Living Room Furniture!

CHOICE OF COVERS
$31.50 For 2 Pieces
CHAIR $10.50 SOFA $21
PHONE OUR FACTORY FOR FREE ESTIMATE
MONroe 9500
We will send an estimator to your home with numerous samples and full information
Slip Covers Included With Every Two-Piece Set Reupholstered
Every Suite Custom Built in Our Own Modern FACTORY by Expert Craftsmen!
Every Suite Sterilized and Vacuumed. Interiors Rebuilt With New Felt and Moss.
Woodwork Retouched, Frames Repaired and Braced Where Needed.
Genuine Nachman Springs Used in All New Seat Cushions.
Balance of Springs Reset, Retied, and Replaced Where Needed.
Take Up to a Year to Pay
No carrying charge if paid in 90 days
5 YEAR Guarantee
On Construction and Workmanship
FREE PICKUP AND DELIVERY
GOLDBLATT BROS.
Ten Department Stores

# SAYS OBSOLETE ARMS MAY COST NEEDLESS DEAD

## Expert Urges Aggressive Army Leadership.

BY WILLIAM STRAND.
[Chicago Tribune Press Service.]

Washington, D. C., Feb. 18.—The United States will have to pay again, as it has in the past, in needless dead and wounded, in lost battles, even in lost wars, until its fighting forces are modernized and conservatives and traditionalists are ousted from military control. This warning was given today in an article by a regular army officer and recognized military expert prepared for publication in the current issue of official Infantry Journal. He is Lieut. Col. Thomas R. Phillips of the coast artillery corps, who served for seven years as an instructor at the command and general staff school at Fort Leavenworth, Kas.

Lieut. Col. T. R. Phillips.

Col. Phillips is now a member of the staff of the Puerto Rican department, stationed in Puerto Rico. He has been a member of the army since 1917, is a graduate of the coast artillery school and the air corps tactical school.

**Predicted German Victory.**

In a similar article published in the Infantry Journal last year he predicted the final breakthru of the German army in the battle of France, two months before Hitler launched his offensive thru the low countries.

The army command is strongly criticized in the forthcoming article "Traditionalism and Defeat," for its failure to take advantage of the tank as a new offensive weapon and its failure to develop the use of motors for the quick transportation of troops. He charges that despite the experiences of the world war the old fashioned cumbersome divisions were not reorganized into "self-contained combat teams" until their true worth was recognized in the battle of Poland.

In the matter of obtaining suitable artillery to keep up with the infantry, Col. Phillips asserts, this nation remained contented for 20 years after the world war with the old French 75 mm. guns of world war vintage. The reorganized division of 1939 retained them as the infantry's supporting weapon. Whereas European nations changed to the more effective 105 mm. guns as rapidly as their finances would permit.

**Warns of Inevitable Toll.**

"Since the world war," Col. Phillips concludes, "we have shown little recognition of the transformation of war. Today war has become too complex to turn it over to the citizen soldier again to evolve by the cut and try and suffer and die system. Leadership in war has become the student's and the scientist's field.

"Until the professional student attains full stature in our he-man army and ousts the conservative and administrator from control, we shall continue to lag among armies and shall pay for it again, as we have in the past, in needless dead and wounded, in lost battles, and even lost wars."

The greatest conquerors in history have ridden on the wings of war transformations, the author recalls, while the losers of battles and wars have been administrators and traditionalists. Evolution of warfare has never been so rapid as it is today, he adds.

"Where Napoleon could say that tactics must be changed every 10 years, we can state that they must be modified every two or three," Col. Phillips wrote.

"The improvements in weapons modify tactics, organization, and the nature of discipline. Tactical possibilities affect strategy. The only advances in the art of war ever made by the United States occurred when the untutored and professionally illiterate civilian soldiers of the civil war worked out their problems freed from the dead hand of a past of which they knew nothing.

**Fall Behind in Peacetime.**

"Our army never has had a body of ardent professional students who were cognizant of the realities of war. In consequence, we have never had a good army in peacetime. This is as true now as at any other time in our history. The proof can be shown by listing the elements of military progress in the period between the world war and the present war, showing to what extent our army has had the foresight to keep up with the evolution of warfare.

"Take tanks. Here is a weapon ideally suited to the greatest industrial nation on earth and to a soldier personnel, every one of whom is able to drive a car and has some elementary mechanical education.

"At the outset of the European war we had some 300 light tanks. We had no homogeneous armored divisions capable of independent action. The so-called mechanized cavalry brigade consisted of 112 light tanks, without supporting arms other than a small amount of artillery and was incapable of independent action except hit-and-run raids.

**Shortage Our Own Fault.**

"The reasons for the shortage of tanks are exclusively our own fault. We refused to recognize their possibilities, altho many individual officers did, and the problem was further complicated by fear on the part of horse lovers that more tanks meant fewer horses.

"In the use of motors for the transportation of troops, one would think that the United States, which can manufacture trucks faster than it can draft men, would have developed the tactics and equipped its army so as to make the greatest possible use of this exceptional military asset.

"But not so. It was not until 1939 that a divisional organization was adopted which discarded horses and mules for hauling supplies in wagons and dragging machine gun carts and substituted motors for them. With this reorganization it became possible to put a whole division in motors and move it rapidly. But remember, it was 20 years after 1918 when that reorganization was made."

Col. Phillips traced the evolution of the tank and the airplane in modern warfare. He said the tank has replaced cavalry as the decisive arm of maneuver. He noted that the airplane has inherent inability to protect itself with armor equal to the power of guns that possibly will be brought against it.

It can be assumed, he reasoned, that sometime in the future means will be devised by which fire can be directed at airplanes successfully regardless of their speed and invisibility and that eventually the airplane will suffer from its inability to provide adequate protection.

But in the continual evolution of tactics, the article states, the airplane and the tank can be expected to become increasingly important elements of war; not the principal arms but the decisive ones.

**Offensive Battle Weapon.**

Tanks, he said, have become the offensive infantry of the battle field. They must not only be used for independent maneuver but they are essential to assist the infantry to advance in close coördination against automatic weapons. Meanwhile the infantry remains the principal arm but cannot be regarded as the arm of decision. It must be made complete by tanks, artillery, and aviation.

Speaking of the victories resulting from progressive military tactics, Col. Phillips cited the case of Napoleon, who, he said, had no new weapons, but used the methods at hand more effectively than ever before. Napoleon used maps; dispersed his forces instead of trying to move a large indivisible mass of troops, and emphasized the importance of fire, particularly artillery fire. It was not until other generals of that time learned to imitate these tactics that Napoleon was defeated.

"Traditionalism and formalism in armies has been as frequent a cause of defeat as military incompetence," Col. Phillips declared. "The formalists scorn new weapons and new tactics. But the evolution of weapons and transformation of tactics is continuous. The only certain thing about war—the weapons with which it is fought and the tactics adapted to the weapons—is change.

"The innovator and radical may be mistaken part of the time—but the traditionalist is certain to be wrong all of the time. Only rarely do these detested radicals reach high place. When they do stupendous conquests and victories result."

## Peace and Future Cannon Fodder

The Tiger (Clemenceau): "Curious! I seem to hear a child weeping!"

(Story starts on page 1.)

This cartoon was mentioned by Senator Vandenberg at the conclusion of his address to the senate against the dictator bill yesterday as "the most prophetic . . . that ever appeared in print." It was published in the Daily Herald of London after the peace conference of 1919 in Versailles. Left to right are David Lloyd George of Britain, Vittorio Orlando of Italy, Georges Clemenceau of France, and Woodrow Wilson of United States.

**OCEAN VESSEL MOVEMENTS.**

| Arrived. | At. | From. |
|---|---|---|
| Jeff Davis...... | Shanghai | ...Los Angeles |
| **Departed.** | **From.** | **For.** |
| Santa Rosa..... | Bermuda | .... New York |

# GARAND RIFLE IS ADOPTED BY MARINE CORPS

## Find Arm Suitable After Exacting Tests.

Washington, D. C., Feb. 18 [Special].—The United States marine corps today adopted the Garand semiautomatic rifle after a long series of experiments.

In a brief announcement marine spokesmen explained the Garand had been put thru exacting tests at the marine corps base, San Diego, Cal., and that the tests had proved the weapon to be suitable.

For months it was known that corps officers wavered between selection of the Garand and the Winchester semiautomatic rifle.

**Winchester Believed Superior.**

Last summer Maj. Gen. Thomas Holcomb, commandant of the corps, told a house military appropriations committee that marine officers believed the Winchester rifle was superior. The marine corps was dissatisfied with the performance of the Garand, he indicated.

The Garand rifle, conceived by John C. Garand, an employé in the armory in Springfield, Mass., and given his name, has been adopted by the army and given the army's full support. At the same time the army high command has been described as highly impressed by the Winchester. Another respected semiautomatic is the Johnson rifle.

**Inaccuracy Main Fault.**

Military, legislative, and civilian leaders have battled more than a year over the merits of the Garand. Chief criticism is that the Garand is inaccurate at ranges upward of 300 yards, that it overheats and warps, and that its manufacturing cost is too high.

On the other hand, it generally is agreed that the Garand is superb in fire power, necessary in modern warfare. Admirers of the rifle say it is the equal of three 1903 Springfields in fire power. The Springfield, a bolt action rifle, was used in the world war. A soldier can fire a clip of eight cartridges in the Garand without removing the rifle from his shoulder, and an expert can fire 12 clips a minute.

### Costa Rica Takes New Step to Curb Nazi Propaganda

SAN JOSE, Costa Rica, Feb. 18 (AP).—For the second time in several days Costa Rica's postoffice department today announced action had been taken to prevent the German legation from using the mails for the spread of political propaganda. The German legation has started to distribute its material by private messenger.

## Contracts Approved

JUANITA STARK.

BETTYE AVERY.

Los Angeles, Cal., Feb. 18 (AP).—Motion picture contracts of two youthful actresses were given court approval today.

Bettye Avery, 18 year old New York photographers' model, had a contract with Twentieth Century-Fox starting at $75 a week. She said she is engaged to Orin Lehman, nephew of Gov. Herbert Lehman of New York, but that they will not be married until he has graduated from Princeton.

The other movie fledgling was Juanita Stark, 20, discovered by a Warner Brothers talent scout as she waited for her unemployment relief check. Her contract starts at $50 a week.

# CANADA TO ASK $1,300,000,000 TO CARRY ON WAR

OTTAWA, Ont., Feb. 18 (AP).—Finance Minister J. L. Ilsley informed the house of commons today that the Canadian government would request 1 billion 300 million dollars for war purposes during the fiscal year beginning April 1. He added that actual outlays probably would exceed that figure "by a considerable amount." [The Canadian dollar is about 90 cents at the American rate of exchange.]

The war and ordinary expenses of the federal, provincial, and municipal governments will take 2 billion 700 million dollars from Canadians—more than half their estimated national income in the fiscal year—the finance minister said.

He added that, because a large part of the dominion's people can assume only a little of the increased financial load, the burden on the remainder of the population "becomes all the more staggering." Canada's war appropriation for the current fiscal year ending March 31 was $700,000,000, but Ilsley estimated actual expenditures would reach $875,000,000, necessitating a supplemental authorization.

**ROBBED OF $140 IN UNION DUES.**

Joseph Fields, 1353 South Kolin avenue, a business agent for a retail clerks' union, reported that he was held up yesterday in front of 1636 West 18th street and robbed of $140 in union dues.

Sizes 18½ to 24½

$12.95

slimmer and trimmer

Lanely Bolero

Brief as a breeze, hugs a dress that's slimly youthful . . . black and white or brown and white shepherd checks. Ideal for travel and careerists, right on into summer.

SECOND FLOOR

Lane Bryant

101 N. WABASH AVE.

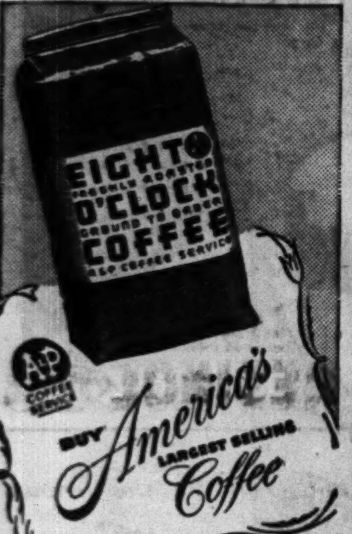

EIGHT O'CLOCK COFFEE

BUY America's Largest Selling Coffee

No other coffee even approaches Eight O'Clock in popularity. This very day have some custom ground just right for your coffee pot.

EIGHT O'CLOCK COFFEE

3 LB. BAG 37c

NOW AT LOWEST PRICE IN HISTORY

AT ALL A&P FOOD STORES & SUPER MARKETS

LOANS

ON DIAMONDS, JEWELRY, FURS, SILVER, CAMERAS, ETC.

Immediate Cash at Low Interest Rates

Member Chicago Ass'n. of Commerce

CHICAGO LOAN BANK

37 So. Wabash Ave., 3rd Fl.

FRENCH

SPANISH GERMAN ITALIAN RUSSIAN SWEDISH PORTUGUESE ANY LANGUAGE

Enroll Now for New Term

Group or Private. Day or Eve. Free Trial Lesson

BERLITZ SCHOOL OF LANGUAGES

30 N. Mich. Ave., at Washington FRA. 4341

Advertise in the Tribune

FIVE WEEKS AGO we made an exceptional purchase of enough skins for twenty-three Persian Lamb Coats.

TODAY THEY'RE READY!

You save from $100 to $258

Sale price $295

H. Walzer & Co.

174 NORTH MICHIGAN AVENUE

FINE FURS SINCE 1889

CONVENIENT CREDIT • GUARANTEED SATISFACTION

LAST FEW DAYS

LUXURY SALE OF Hickey-Freeman and other famous clothes

$50 and $55 1 & 2-trouser suits, topcoats, overcoats & dress clothes $38.50

$60 and $65 1 & 2-trouser suits topcoats and overcoats $48.50

$75 $85 $95 $100 Hickey-Freeman luxury topcoats & overcoats $69.50

$65 $75 $85 $100 Hickey-Freeman luxury suits and dress clothes $59.50

The other famous makers included in this sale are Kuppenheimer, Wall St., La Salle, Kentbridge, Cromwell & Brookdale—in 163 sizes and proportions up to 56 long stout

Men's suits, 2nd floor—younger men's suits, 4th floor—overcoats, 6th floor

2 hours free parking at Palmer House garage, Quincy near State, with every purchase of $1 or more

MAURICE L ROTHSCHILD

State at Jackson

Today's SPECIAL Luncheon

CHICKEN POT PIE 50c

Chuck-full of tender white meat—FRESH vegetables—high CRISPY crust, includes: Bread & Butter, Salad, Dessert & Choice of Beverage.

POLLY GRILL

TEA ROOM and Cocktail Lounge

17 N. WABASH, near Madison

Rumba IN ONLY 6 HOURS

• Yes, that's all the time you need to learn the most popular dance of 1941. You'll enjoy learning the new delayed-action Rumba with the Arthur Murray expert instructors. Enroll today, and surprise your friends at your next party. Studios open daily until 10 P. M. Loop studio open until 7 P. M. on Sunday.

ARTHUR MURRAY

57 E. JACKSON AND DRAKE HOTEL

DEAF – HEAR WHISPERS

Easily and clearly with Aurex Vacuum tube amplification. Light — Small — easily wearable. Free demonstration.

Write for Free Booklet T

AUREX CHICAGO CO.

6 N. Michigan Cen. 0740

Be sure to see MADELEINE CARROLL in Paramount's Technicolor "VIRGINIA" at The CHICAGO THEATRE

Madeleine Carroll NEVER ATE AT ONTRA

BUT . . . think what she has missed! Succulent Ham . . . tender Chicken with fixin's . . . crisp salad greens and sparklin' desserts. Pardon our Northern pride in serving these delectable foods with a Southern flavor accent! ONTRA'S Visible Menu is a "honey"!

Daily Luncheon Plate.....30c

Daily Supper Plate......35c

Miss Dutton Invites You

ONTRA CAFETERIA

123 N. Wabash, SOUTH of Randolph*

*231 S. Wabash, NORTH of Jackson

APPLICATION FOR $7,500-$11,250 ACCIDENT INSURANCE POLICY

AND SUBSCRIPTION TO THE DAILY TRIBUNE

NOTE: For the sum of 25c preliminary term fee, plus 10c a month in advance thereafter, the Chicago Tribune makes available to its Home Delivery Subscribers and members of their families who reside in the same household a $7,500 Travel Accident Insurance Policy. Insurance coverage eventually increases to $11,250 on continuous renewal. Issued by Federal Life Insurance Co., Chicago. NO MEDICAL EXAMINATION. One policy to a person. Issued only to applicants over 10 and under 70 years of age.

Mail this Coupon to the Chicago Tribune. SEND NO MONEY. Accredited representative will call and collect 25c. Official Carrier will collect monthly thereafter for Insurance and Subscription. Insurance will lapse if subscription is stopped.

☐ I hereby order the Daily Tribune delivered to my home by Carrier six days a week, starting immediately, for which I agree to pay the regular rate.

☐ I am a Home Delivery subscriber and agree to continue.

Do you apply for this $7,500 Travel Accident Policy? ..................
(PLEASE PRINT)

Your Name? ........................ First Name Middle Name Last Name

Address? ........................ Apt.? ........ Number Street

City State Phone?

Your Age? ........ Date of Birth? ........ Month Day Year

Are You Blind or Deaf? ........ Are You Crippled? ........

Name of Person to Whom Insurance Is to Be Paid in Case of Your Death? (Beneficiary)

First Name Middle Name Last Name Relationship

Applicant's Signature ........ Sign in Own Handwriting

NOTICE: Orders for Home Delivery of the Tribune are acceptable only from persons residing where such service is maintained and are subject to rejection by the Tribune. All applications for insurance are subject to rejection by the Federal Life Insurance Co. The insurance does not become effective until some the data policy is issued.

Form A3785-2-39

# JESSE JONES, IN A SLIP, ASSERTS 'WE'RE IN WAR!'

## Have to Waste a Lot of Money, He Declares.

BY WILLARD EDWARDS.
[Chicago Tribune Press Service.]

Washington, D. C., Feb. 18.—Capitol hill was stirred today by an apparently inadvertent admission from a member of the cabinet that the United States is already "in the war" or poised on the brink of war.

Jesse H. Jones.

Testifying before the house banking and currency committee in behalf of a 100 million dollar defense housing measure, Secretary of Commerce Jesse H. Jones was being questioned closely by Republican members about the vastness of administration spending. To explain the huge outlays Jones declared heatedly: "We're in the war."

Hastily he added: "At least we're nearly in the war. We're preparing for it. When you do that, you've got to throw money away."

**Called "Slip of Tongue."**

Members of the committee were startled by this statement. As if regretting his frankness, Jones turned to the official stenographer and directed that his remarks be stricken from the record. No objection was made to eliminating his statement and committee members did not embarrass the secretary with further questions on the point. Democratic members attempted to minimize the importance of Jones' assertion, saying it was "just a slip of the tongue."

"Of course we're in the war," Representative Roy O. Woodruff [R., Mich.] commented later. "Everything the administration is doing is leading us down the road to war. Mr. Jones' admission merely corroborates what every well informed person in Washington has known for months—that the course we are pursuing leads inevitably to war."

**Other Developments of Day.**

A number of developments today gave strength to Secretary Jones' assertion. These included:

1. Admiral Harold R. Stark, chief of naval operations, admitted after a White House conference with President Roosevelt that the question of the transfer of additional American warships to Great Britain is still an open one, adding that "what will happen later I can't tell." Secretary of the Navy Frank Knox contends that such a transfer would weaken our fleet. Under the dictatorship bill pending in the senate the President would be empowered to give away all or a part of the fleet.

2. The house rules committee granted right of way to a bill authorizing expenditure of $242,373,500 for new construction at Atlantic and Pacific naval bases. The measure also ratifies the President's transfer of 50 destroyers to Britain. The bill is expected to receive speedy approval.

**Seeks Revision for FHA.**

Secretary Jones made his "we're in the war" declaration while explaining the need for quick passage of a bill permitting the Federal Housing administration to insure defense housing mortgages up to 100 millions. The measure would revise the FHA program to offer mortgages to persons who later could rent houses to defense workers. FHA mortgages on individual houses are now limited to tenant owners.

Representative Charles L. Gifford [R., Mass.] said he feared that such an expansion of FHA for temporary needs would drag down the whole real estate price structure in areas surrounding defense projects after the emergency.

"We've got to have housing if we're to have defense," declared Jones. He then blurted out his statement about war and that money had to be "thrown away" in preparing for war.

At his press conference late this afternoon, President Roosevelt tossed his head when asked to comment on the Jones testimony. He said he didn't know what Jones had said, that anybody could debate the question whether we are in the war or not. It didn't mean anything, he added, and was just a lot of words.

# *SENATORS TAKE JAB AT WILLKIE IN AID DEBATE*

Washington, D. C., Feb. 18 [Special].—Two senate Republicans today publicly rebuked Wendell L. Willkie, G. O. P. Presidential nominee lately turned supporter of President Roosevelt' dictator bill. In the senate foreign relations committee's minority report Senator Hiram Johnson of California said:

"The committee's hearings consisted of one week of listening to four cabinet officers and one immaterial witness . . . and then a one man circus intended to influence our citizens."

The last testimony heard by the committee was from Willkie.

Senator Arthur H. Vandenberg of Michigan, without mentioning Willkie by name, referred to testimony by "our very able Clipper ambassador."

Chicago Daily Tribune.
THE WORLD'S GREATEST NEWSPAPER

Vol. C. Wednesday, February 19. No. 43.

Published daily except Sunday at Tribune Tower, 435 North Michigan avenue, Chicago, Illinois.
The Tribune company, publishers.

MAIL SUBSCRIPTIONS PRICES:
Mail subscription prices in Illinois [outside Chicago], Indiana, Iowa, Michigan, and Wisconsin: Daily Tribune only, $5.00 per year; with Sunday Tribune $12.50 per year.
Zones 3 and 4 in states other than Illinois, Indiana, Iowa, Michigan, and Wisconsin: Daily Tribune only, $7.50 per year; with Sunday Tribune, $15.00 per year.
Zones 5, 6, 7, and 8 inclusive, Canada, Mexico: Daily Tribune only, $12.00 per year; with Sunday Tribune, $19.50 per year.
Foreign: Daily Tribune only, $25.00 per year; with Sunday Tribune, $42.00 per year.
Entered as second class matter, May 14, 1903, at postoffice at Chicago under the act of March 3, 1879.

# Senate Committee Minority Tells Reasons for Opposing Roosevelt Dictator Bill

Washington, D. C., Feb. 18 [Special].—Eight members of the senate foreign relations committee who voted against President Roosevelt's war dictatorship bill last Thursday, when the majority of 15 approved the measure and sent it before the senate for debate and final action, today made public a minority report denouncing the measure. The report was filed with the senate by Hiram W. Johnson [R., Cal.].

In the final committee vote on the dictatorship bill, two Democrats, five Republicans, and one Progressive opposed the scheme. Senator Bennett C. Clark [D., Mo.] was one of the most outspoken opponents. He was supported by Senator Guy Gillette [D., Ia.]. Others who opposed the bill in addition to those two and Johnson were these Republicans: Senator Arthur Capper, Kansas; Gerald P. Nye, North Dakota, and Hendrik Shipstead, Minnesota, and the Progressive, Robert M. La Follette, Wisconsin.

## *Senators Approving Minority Report Against Dictator Bill*

Seven senators who were among those approving minority report of the foreign relations committee against the dictator bill. Left to right: Bennett Clark, Henrik Shipstead, Gerald Nye, Robert La Follette, Arthur Capper, Guy Gillette, and Hiram Johnson.

**Text of Opposition.**

Following is the text of the minority report against the bill:

"The extreme legislation contemplated by the pending bill has no real justification either in law or in fact. By its title the measure purports to promote the national defense of the United States, but there is not a single provision in the bill which deals with our defenses. The witnesses who appeared as proponents of the measure pretend that the legislation is necessary to aid Great Britain, but the proof showed that Great Britain is already being aided to the extent our resources permitted, and that this aid was likely to continue.

"The hearings upon the bill were unique. They consisted in one week of listening to four cabinet officers and one immaterial witness, a week of witnesses in response, and then a one man circus intended to influence our citizens. After staging this circus the administration closed its case. This report will be written without regard to the show put on by the administration, but with a sincere desire to enlighten the members of the senate as to some of the phases of the discussion.

**Disputes Majority Premise.**

"Actually the majority report is based upon the theory that Great Britain is fighting our war. It even goes the length to assert that 'the United States must, in its own interests, supply effective material aid to those countries, whose defense is vital to our defense.'

"The majority assert that this premise has always been a part of our policy. History—recent history, too—challenges this statement. As sentient human beings we need not elaborate our refutation of this statement. It is simply not the fact. To say that our country at peace, with no overt attack thus far committed against us in a war that is fiercely contested, in our aloofness from a declaration of that war, in no sense properly being a participant thereof, has some other nation providing defense for us is simply ridiculous.

**Purely Grant of Power.**

"What is this bill? It is a pure grant of power to the President to do as he pleases with any foreign nation, for any purpose, and on any terms he may see fit, to make available to any nation or nations, any part, or the whole, of the military or naval powers of the United States. It is a complete negation of the policy that has been ours in the past and an invitation to the President to take a hand in the game of power politics in every far-flung region of the earth.

"It would authorize him to say what nations shall receive, and for any reasons at all to open to them our military and naval equipment, and our resources, and it is perfectly obvious that once commitments have been made, our men will have to guarantee the favored nation and underwrite the war.

"Let us look at the laws we have recently passed in respect to situations such as that confronting us here. Let us examine the policy then declared by the President to be the policy of the United States, and in the light of all of the experiences of the past and all that can be seen of the future. Let us see if we can determine the course that should now be followed.

**Urges Neutrality Bill.**

"Only a year and a half ago the chairman of the committee on foreign relations reported to the senate a bill—'to preserve the neutrality and peace of the United States and to safeguard the safety of its citizens and their interests.'

"At that time the so-called neutrality act was submitted to the congress as a result of the President's recommendation and advice. In his message Sept. 21, 1939, the President told us he was voicing his 'deep and unalterable conviction based on years of experience as a worker in the field of international peace.'

"He submitted a four point program involving national and international law, as he put it. He told us—'that American vessels should be restricted from entering danger zones; that American citizens should be restricted from traveling on belligerent vessels or in danger areas.'

"He told us his third objective—'required foreign powers to make transfer of title in this country of its purchase by belligerents, a requirement which can be attained by legislation, and substantially achieved by proclamation.'

**Fourth Objective.**

"The fourth objective—'to prevent war credits to belligerents . . . The result of these last two will be to require purchases to be made in cash and cargoes to be carried in the purchaser's own ships, at the purchaser's own risk . . . To those who say that this program would involve a step toward war on our part, we reply that it offers far greater safeguards than we now possess or have ever possessed to protect American lives and property from danger. It is a positive program for safety. This means less likelihood of incidents, and controversies which tend to draw us into conflict as they did in the last world war. There lies the road to peace.'

"Again, he said—'the position of the executive branch of the government is that the age old and time honored doctrine of international law, coupled with these positive safeguards, is better calculated than any other means to keep us out of this war.'

**Asked to Abandon Safeguards.**

"Now, we are asked to abandon the very safeguards which the President himself insisted upon as the road to peace. We are asked to turn our backs upon international law which, coupled with these safeguards, was to keep us out of war.

"Now the criterion is established—'it is not more unneutral for us to do that'—which this bill would authorize—'than it is for Sweden, Russia, and other nations near Germany to send steel, ore, oil, and other war materials into Germany every day.'

"Think of the irony of this. Russia fixes our standards today.

"Under this bill we not only lay our ports open for the repair of belligerent warships, but we'll implement them, arm them, not privately, but thru the resources and manpower of our nation. This is a plain violation of the law invoked by the President, and no subterfuge, no pretext can justify this course.

**Assails Aggressor Nations.**

"The secretary of state presented an arraignment of aggressor nations in his testimony. He said: 'In the conduct of our foreign relations this government has directed its efforts to the following objectives: [1] Peace and security for the United States with advocacy of peace and limitation and reduction of armament as universal international objectives; [2] support of law, order, justice, and morality and the principle of nonintervention.'

"And so forth.

"Then he paints us the terrible picture of the aggressor nations, terrible, because true; but, in this picture he carefully refrains from mentioning Russia, and the ink was scarcely dry upon his written paper submitted to the committee, when he withdrew the 'moral embargo' that had rested upon Russia, and apparently Russia was white as snow and her sins were forgotten and forgiven—Russia, whose attack upon little Finland shocked the world, and whose rape of half of Poland plainly demonstrated that she was one of the axis powers; and her more recent appropriation of the little nations on her borders has aroused the indignation of all right thinking people.

"But now, Russia is no longer in the category of aggressor nations, no longer within the category of predatory nations, ready and willing unjustly to pounce upon smaller and weaker countries. If anything were wanting to show the hollowness and the pretext of this bill it is found in the recent Russian incident, where the United States condoned every Russian crime, and forgave her every unrighteous grab of weaker neighbors.

"What becomes of the grandiloquent words of the secretary of state for the support of law, order, justice, and morality and the principle of nonintervention? How hollow these words sound.

**Rules Not Consistent.**

"Not only this, but, apparently, we have different rules in other directions for our own conduct. October, 1939, we called a meeting of the foreign ministers of the American republics, and in the Panama convention we agreed with them that we should define our positions as neutrals; each should prevent—'on their respective territories enlistment of persons to serve in the military, naval, or air forces of the belligerents; the retaining or inducing of persons to go beyond their respective shores for the purpose of taking part in belligerent operations; the setting on foot of any military, naval, or aerial expedition in the interests of the belligerents; the fitting out, arming, or augmenting of the forces or armament of any ship or vessel to be employed in the service of one of the belligerents, to cruise or commit hostilities against another belligerent or its national or property.'"

"The signatories so agreed, and said they so agreed in order—'to maintain their status as neutral states and fulfill their neutral duties as well as require the recognition of the rights inherent in such a status.'

"Was this also a hollow promise by us under the good neighbor policy?

**Definition of Neutrality.**

"After the civil war, in the treaty of Washington, Great Britain and the United States agreed specifically that—'A neutral government is bound first to use due diligence to prevent the fitting out, arming, or equipping within its jurisdiction, of any vessel which it has reasonable ground to believe is intended to cruise or carry on war against a power with which it is at peace, and also to use like diligence to prevent the departure from its jurisdiction of any vessel intended to cruise or carry on war as above, such vessel having been specially adapted in whole or in part within such jurisdiction to warlike use. And the high contracting parties agreed to observe these rules as between themselves in the future, and to bring them to the knowledge of other maritime powers and to invite them to accede to them.'

"In 1917 we passed a statute, one of whose terms provided—'during a war in which the United States is a neutral nation it shall be unlawful to send out of the jurisdiction of the United States any vessel built, armed, or equipped as a vessel of war, or converted from a private vessel into a vessel of war, with any intent or under any agreement or contract, written or oral, that such vessel shall be delivered to a belligerent nation.'

**Terms of 1940 Law.**

"By the act of June 28, 1940, we provided—'Notwithstanding the provisions of any other law no military or naval weapon, ship, boat, aircraft, munitions, supplies, or equipment to which the United tSates has title, in whole or in part, or which have been contracted for, shall hereafter be transferred, exchanged, sold, or otherwise disposed of in any manner whatsoever unless the chief of naval operations in the case of naval material, and the chief of staff of the army in the case of military material, shall first certify that such material is not essential to the defense of the United States.'

"Then we declared safeguards for our adherence to law. Then we declared the standard by which our conduct as a nation should be measured. We did so because of the assurance we would be kept out of war. No one can read this bill and doubt that its ultimate effect, if not its declared purpose, will be to take us into war. Every salutary protection in this field is being set aside.

"If we did not more than turn to section 3 [A], which provides—'Notwithstanding the provisions of any other law, the President may from time to time, when he deems it in the interest of national defense, to the extent to which funds are made available or contracts are from time to time authorized by congress, authorize the secretary of war, the secretary of the navy, or the head of any other department or agency of the government'—to do all of the things mentioned in section 3.

"The President has the sole discretion, notwithstanding the provisions of any other law, without consulting the congress, and in disregard of every law to set all of them at naught and do exactly as he pleases.

**President's Power Enormous.**

The President can take us into power politics and align our military and naval equipment, and all of our American resources with the nation or nations with whom he chooses to associate himself. It is silly to say that there is a limitation to the extent to which the funds are to be made available and from time to time authorized by congress.

"You were told by the majority report that there are safeguards to be found in section 3 [C] in that there is a time limit on the exercise by the President of the powers conferred. If there were not any abuse in the first place, if the congress in fact were retaining the constitutional powers which are ours, why should this limitation be inserted?

"It is perfectly apparent that the proponents of this bill, and the majority of this committee, know full well that the grant of arbitrary power to the President under this bill is unsafe and illegal, and in contravention of the constitution, or they would feel the necessity of 'reclaiming' to the congress its powers and 'reclaiming' them more than two years from the present date.

"It is not unlike telling an incendiary that he has until 4 o'clock tomorrow afternoon to burn up your house, but after that he will have no power to act.

"In September, 1939, the President said: 'The step I recommend is to put this country back on the solid footing of real and traditional neutrality.' In the interim since that declaration we have seen the President take a given step for reasons heralded far and wide and then, when public acquiescence was believed to have been achieved, a new step, and yet another step far along the road away from the solid footing of traditional neutrality.

"We readily recall what happened in the attempted transfer of the American flag ships to the Panama flag in October, 1939, Mr. Hull so seriously protested that the President himself directed the maritime commission to cancel the certificate of transfer. Yet, last week, we learned of the transfer of five American flag ships to the Panama flag to ply between here and the British Isles, and it caused never a ripple.

"We remember, as well, the lamentable incident when a member of the French purchasing mission crashed in one of our American bombers in California. Now we fly our bombers directly overseas. In 1939 we were told all we had to do was to lift the embargo; that England had plenty of munitions and men. Step by step, week by week, we find something new, than which none was more extreme than the transfer of 50 destroyers from our fleet, until this bill was submitted.

**'Short of War' Phrase Gone.**

"It was the much talked of 'methods short of war' two years ago, a year ago. You no longer hear the phrase, 'short of war.'

"As Professor Corwin put it. 'What is of vastly greater importance, however, is the ability of the President simply by day-to-day conduct of our foreign relations to create situations from which escape by the route of war is difficult or impossible. Indeed, there are times when his power is most effective in shaping policy by not being exercised or by being exercised weakly; while because of its primitive organization, executive power has an ever-available capacity for putting forth new methods, new instruments of policy, in a way not open to the more complex and cumberous agencies of government, a fact well illustrated by the recently contrived 'moral embargo' and other expedients for the carrying out of the policy of furnishing aid against aggressors 'short of war.'

**Quotes Hutchins Statement.**

"The statement of Dr. Hutchins of the University of Chicago, is singularly opposite. He spoke from a full heart, and said:

"'I speak tonight because I believe that the American people are about to commit suicide. We are not planning to. We have no plan. We are drifting into suicide. Deafened by martial music, fine language, and large appropriations, we are drifting into war.

"'But can we stay out? We are told it is too late. The house is on fire. When the house is on fire, you do not straighten the furniture and clean out the cellar, or ask yourself whether the house is as good a house as you would like. You put out the fire if you can.

"'The answer is that the house is not on fire. The house next door is on fire. When the house next door is on fire you do not set fire to your own house, throw the baby on the floor, and rush off to join the fun. And when you do go to quench the fire next door, you make sure that your bucket is full of water and not oil.'

"Thus, tested by fact, law, experience, and judgment, the pending bill will implement the policy whose effects are already too apparent. There is no principle upon which this measure can be sustained. Its defeat is the only answer.

**Cites Airplane Figures.**

"The British empire is receiving all of the aid that is possible for us to give them at present. Certainly in their zeal to protect Great Britain our people will not denude ourselves of all protection, and if the protection thus afforded, and likely to be afforded in the future, will accomplish the purpose, nothing more could be asked by the most enthusiastic of our Anglophiles.

"Look at the planes for a moment: It is a difficult thing to obtain these figures, but we are assured they are correct. In 1940 the airplane production was 2,884. Of these Britain received 1,934; other foreign nations, 374; the United States navy, 192; and the army, 384.

"Certainly, in the precarious condition that this country is regarding airplanes these figures ought to please the advocates of this bill, if they contend it is a bill to aid Britain.

"Just at present we have a controversy between the secretary of the navy and a witness concerning deliveries of destroyers. The secretary of the navy contending that the destroyers the witness wants for Great Britain cannot be given. We assume the secretary of the navy will have to withdraw his objections and the request of the witness will have to be complied with.

"On another point this witness is at loggerheads with the leader of the Democratic party, and those in charge of the bill here. He wishes the countries to be named in the bill who would be aided, and the other gentlemen said that cannot be done, that they might wish to aid some particular country whose need cannot now be foreseen, and whose affections may have become suddenly ours, and, therefore, they don't feel like naming any recipients of our bounty in the bill.

"They seem to be enamored of the proposition that the United States has entered upon a great crusade to aid all the world, and they are going to see that every nation is furnished with sustenances under this bill."

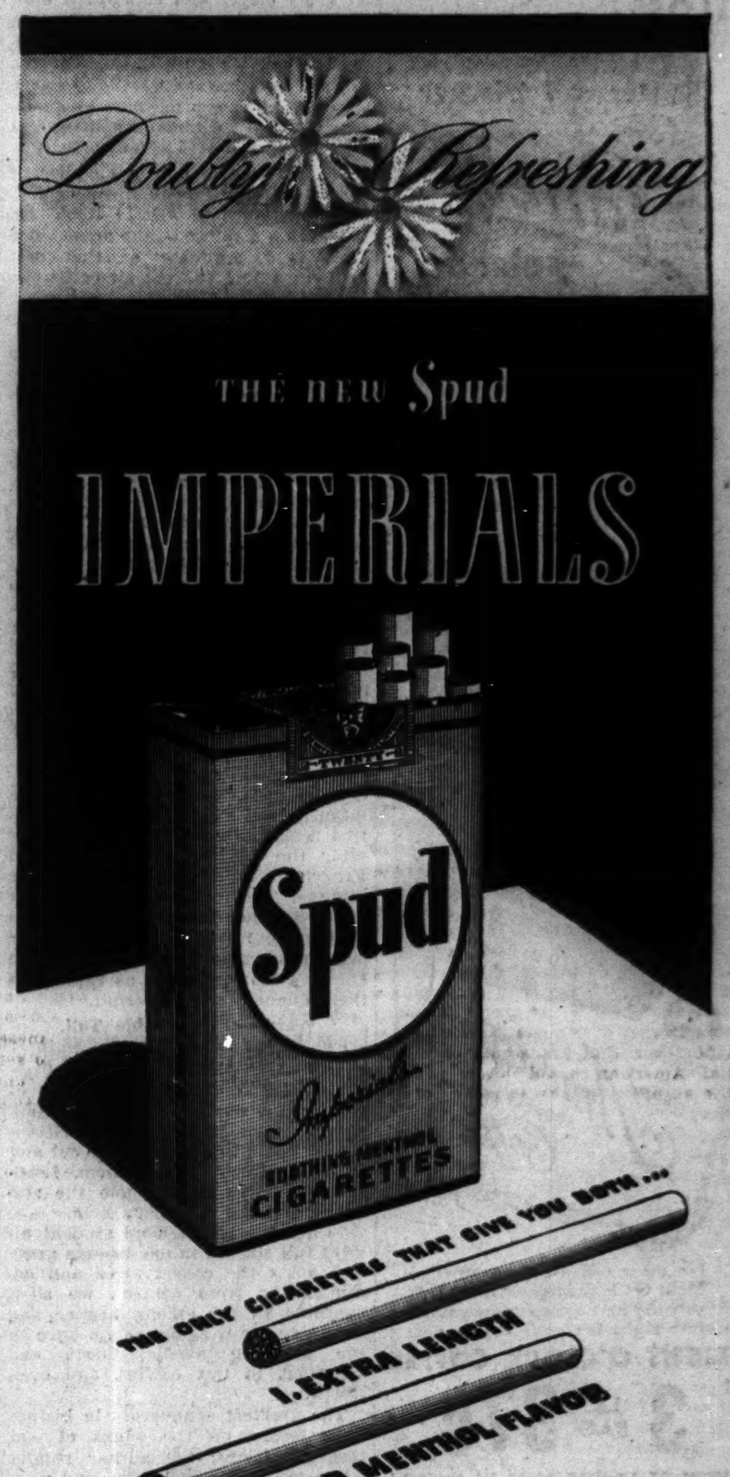


It's a safe bet that the new SPUD Imperials are the smoothest cigarettes you've ever smoked. Here in one doubly refreshing cigarette is a combination of smoking pleasures that's modern as a stratoliner. Extra length *plus* mild menthol flavor to freshen up your zest for smoking. Then, a brand new blend of choice tobaccos that's infinitely smoother. You get them all in new SPUD Imperials alone. So ask today for the unique silver and blue pack . . . SPUD Imperials . . . the doubly refreshing cigarettes . . . the smoothest you've ever smoked.

The Axton-Fisher Tobacco Co., Louisville, Kentucky

Copr 1940 The Axton-Fisher Tobacco Co

I LOST 42 POUNDS IN 60 DAYS

Many Lose Ugly Fat by New Easy Plan

No Drugs. No exercise. No weakening diet. Many lose ugly pounds and have a slender, graceful figure. Thousands gladly follow this easy AYDS Candy plan and eat candy each day as directed while they lose weight. Mrs. C. Miller, Chicago, writes that she lost 42 pounds in 60 days and feels 100 percent better.

MONEY BACK IF NOT SATISFIED

Phone and Mail Orders Filled

GOLDBLATT BROS

# Consistent Saving

Those who consistently build savings reserves in a strong bank attain desirable positions of financial security. A *real* savings account means enough money in the bank to give a comfortable financial position.

This bank is the choice of many people who have been successful in saving. You, too, are invited to build a savings reserve in this conveniently located bank.

The First National Bank *of* Chicago

Building with Chicago Since 1863

DEARBORN, MONROE AND CLARK STREETS

Member Federal Deposit Insurance Corporation

THE NEIGHBORS By George Clark

*"O, of course! I understand perfectly! You want to quit college and get married because you don't think you were meant to be a lawyer. And besides you like the way she wrinkles her nose when she smiles!"*

# ROOSEVELT BANS SHIP TRAFFIC IN PACIFIC REGIONS

## Orders Restricted Zones Near Japanese Areas.

BY ARTHUR SEARS HENNING.
[Chicago Tribune Press Service.]
*(Map on back page.)*

Washington, D. C., Feb. 18.—While President Roosevelt today ordered American naval bases in the Pacific ocean closed to unauthorized persons, ships, and aircraft the state department continued the war of words with Japan.

Undersecretary of State Sumner Welles, in response to questions at a press conference, slammed back at the Tokio government's offer to mediate all current wars and suggestion that the United States stop meddling with affairs in the eastern hemisphere.

"In the very critical world situation which exists today," said Welles, "the government of the United States is far more interested in the deeds of other nations than in the statements which some of their spokesmen may make."

**Viewed as Admonition.**

The undersecretary's utterance was generally interpreted as another pointed admonition to Japan by the Roosevelt administration for aggressions—past, present, and contemplated—on neighboring territories of other nations in the far east. Such protests began under the Hoover administration with Japan's occupation of Manchuria. They were continued by the Roosevelt administration with regard to Japan's aggressions on China and French Indo-China and suspected intention to attack the Dutch East Indies.

Thru the medium of the Welles statement the Roosevelt administration now has served notice on Japan that Tokio's professed devotion to the cause of peace is unworthy of belief in the absence of withdrawal from the Asiatic mainland, recall of armed forces from the vicinity of British Singapore, and restoration otherwise of the status quo in the orient.

**Reveals New Zealand Tie.**

In another way the government today showed its interest in the southwestern Pacific area, Welles announcing that the United States and New Zealand have decided to exchange diplomatic representatives.

A minister will be sent soon to this self-governing British dominion, the only one which does not now have direct diplomatic relations with the United States.

The President issued several executive orders forbidding persons, ships and aircraft, other than United States public craft, to enter the waters surrounding specified islands in the Pacific ocean that are actual or potential American naval bases without the authority of the secretary of the navy.

**Affected Islands Listed.**

The islands to which the orders apply are Kiska and Unalaska, off the coast of Alaska; Palmyra, Johnston, Midway, Wake, and Kingman reef in the central Pacific; Rose and Tutuila in the Samoan group, and Guam, 1,500 miles from Japan. In addition to these islands Kaneohe bay in the Hawaiian Islands was closed to unauthorized entrance. A similar executive order applied to Culebra Island, Puerto Rico, where the United States is constructing the American Gibraltar of the Caribbean sea.

The executive orders were palpably designed to prevent espionage and sabotage by persons aboard ships and aircraft dispatched by Japan to the American bases or sites of prospective bases that would figure in a war between the United States and Japan or in an expedition of the American battle fleet, now based at Hawaii, to the western Pacific, ostensibly for the protection of the Philippine Islands. These bases would be important depots of supply for our navy in any operations in the Pacific and are now being stocked for such possible use.

**Near Mandated Groups.**

Many of the Pacific islands named in the executive orders lie in the vicinity of the Japanese mandated groups, the Marshalls, Carolines, and Marianas, from which Tokio has excluded unauthorized persons, ships, and aircraft for more than 20 years. The suspected reason for such exclusion was that Japan was fortifying these islands in contravention of the league of nations mandate.

Whether under the existing circumstances the new Japanese ambassador, Admiral Nomura, can make any headway in his mission to improve Japanese-American relations is a matter of much speculation. His view of the situation with which he would be called upon to deal in Washington was disclosed in an interview he gave to a Tokio newspaper on the eve of his departure for America.

"If Germany succeeds in invading England," said Admiral Nomura, "the United States will moderate its attitude toward Japan. If, on the other hand, Britain shows she has enough resisting power for a long term war, the United States can be expected to strengthen its military preparations in the Pacific, thus causing relations with Japan to become worse."

### *American Student Killed in Canadian Bomber Crash*

CALGARY, Alta., Feb. 18 (AP).—A royal Canadian air force instructor and an American student pilot were killed when their bomber crashed 28 miles west of Calgary late yesterday. The dead were Sergeant Pilot A. E. Reginbal, 22 years old, of La Fleche, Sask., the instructor, and Aircraftsman G. B. Chase, 21, of Wichita, Kas., the student.

STOP that ITCH
HERE IS REAL QUICK RELIEF
For quick relief from the itching of eczema, pimples, scabies, rashes, athlete's foot and other externally caused skin troubles, use antiseptic liquid D. D. D. PRESCRIPTION. Greaseless, stainless. Soothing, cooling. Quickly stops intense itching. A 35c trial bottle proves it—or money back. Ask your druggist today for—D. D. D. PRESCRIPTION.

## New Ambassador and Family

[Associated Press Wirephoto.]
John G. Winant, new ambassador to Britain, Mrs. Winant, and their family, left to right: Mr. and Mrs. Carlos Velando, recently married daughter and son-in-law; John G. Winant, Jr., and R. K. Winant, sons.

### *SEE TOKIO OFFER TO MEDIATE WARS AS TRIAL BALLOON*

#### *Long Fight with China Called a Barrier.*

TOKIO, Feb. 19, Wednesday (AP).—Observers marked down as a "trial balloon" today Japan's expressed willingness to mediate any conflict "anywhere in the world."

Observers said Japan's apparent readiness to smooth the way to peace in Europe or elsewhere had the merits in Japanese eyes of bolstering her own contention of pacific intentions, while placing responsibility for future developments in the far east upon the United States and Great Britain should they fail to show "generous statesmanship."

Altho the possibility exists that Japan may have been speaking for her axis partners, notably Italy, most observers put that down as largely speculation.

The Japanese themselves appear to recognize that their own unsolved conflict with China and their axis membership are major barriers to British or Greek acceptance of Japanese good offices.

Rather than a bona fide peace feeler, the gesture thus is accepted by observers as an effort to discredit reports of imminent Japanese action in the far east to support the axis and at the same time to provide the basis upon which Japan can deny such intentions in the event of future developments.

**"Victory Is Only Goal."**

LONDON, Feb. 18 (AP).—An authoritative source, commenting on Japan's offer to mediate "any" war, said today British spokesmen have repeatedly declared victory was the only end of the war the British would accept.

This source, referring to the Japanese government spokesman's statement that Japan's adherence to the tripartite pact was actuated by purely peaceful motives, said it was "unlikely that the declaration, unaccompanied by concrete proof of a Japanese desire for peace, will do much to set at rest doubts which are not unreasonably entertained by Japan's neighbors in the Pacific."

**No Significance: Berlin.**

BERLIN, Feb. 18 (AP).—The Japanese offer to mediate peace in any part of the world was said by a government spokesman today to be without significance.

The spokesman said the Japanese official who made the offer was speaking in answer to a question which was not based on any official confirmation that either side had sought out the Japanese government as a mediator.

He said usually it was the weaker party which sought the services of a mediator and that Germany did not feel herself in that position.

### *PROVIDE AIR RAID PROTECTION FOR ALL OF AUSTRALIA*

MELBOURNE, Australia, Feb. 18 (AP).—Acting Prime Minister A. W. Fadden said today action was being taken to provide Australia with country-wide air raid protection.

He said the plans covered coöperation between state authorities and the commonwealth government, building of air raid shelters, emergency transport, removal of civilians, camouflage, blackout technique, and training of civilians in first aid and fire fighting.

*[The Australian radio said Adelaide, Sydney, and Melbourne had already had air raid precaution rehearsals. The announcer said, "These state capitals are on the coast of Australia, and may be liable to hit and run raids by large bombers from aircraft carriers or aircraft carrying warships from any enemy judging it worth while to send naval detachments so far afield in Australian waters. That is the reason we are practicing the blackout."]*

**GROCERY MANAGER ROBBED OF $30.** Donal Cailey, manager of a grocery at 200 West 103d street, reported to police yesterday he was robbed of $30 by an armed man in the store.

FINE WINES
GALLON 85c Inc. Tax
CALIFORNIA SAUTERNE • CLARET
RHINE • BURGUNDY • ZINFANDEL
(Alcohol 12% by Volume)
California Port • Muscatel • Sherry
(Alcohol 20% by Volume)
Gallon ... $1.36 Inc. Tax
Orders for 2 gallons delivered FREE in Chicago and Suburbs
Jug deposits 10c per gallon
Nationally Known Liquors
SPECIAL DISCOUNT ON CASE LOTS!
Cocktail shakers, glassware, and drink mixing accessories.
Clever gifts, entertaining tricks and party novelties.
(Ask for Catalog and Punch Recipes)
Joe Grein & J. Pahis, Inc.
OPEN DAILY 7:30 TO 9 P. M.
Sunday and Holidays Noon to 6:30 P. M.
210 W. MADISON STREET
We Deliver. Phone FRAnklin 7788

# BIG AUSTRALIAN FORCE REACHES SINGAPORE BASE

## Sent to Guard Frontier of Malay Colony.

*(Map on back page.)*

SINGAPORE, Feb. 18 (AP).—An Australian imperial force many thousands strong reached Singapore today. It was the largest and most powerful reinforcement of men, guns, and machines ever to arrive in a single convoy at this eastern stronghold of the British empire.

After landing at the Singapore naval base from great liners which had transported them 3,000 miles under Australian and British naval escort the troops left for already prepared defense stations on the Malayan peninsula. The troops are commanded by Maj. Gen. Gordon Bennett.

*[Reënforcement of British troops in Malaya, at the tip of which lies Singapore, was taken to mean that Britain is guarding against a Japanese land thrust at Singapore.]*

The Australians, who arrived to reinforce the already formidable British, Indian, and Malay regiments, were accompanied by medical corps, artillery, and motor transport. An officer said the force was self-sufficient and completely equipped for front line service and depended upon Malaya only for fuel and rations.

**Japan Bolsters Fleet Units.**

SAIGON, French Indo-China, Feb. 18 (AP).—Japanese navy units in the Gulf of Siam were reported heavily reinforced today and a Dutch authority forecast land and sea blows soon at Singapore and the Netherlands East Indies.

Reliable quarters said they considered that the reports of increasing concentration of Japanese warships in southern waters came from authoritative sources, but the Associated Press was unable to confirm them directly.

Previously three Japanese cruisers had been reported in these waters, which touch southern Indo-China, Thailand [Siam] and the Malay peninsula.

**Dutch Official Speaks.**

Dr. G. A. Lamsvelt, trade commissioner for the Dutch East Indies, completing an 11 day trip in south Indo-China said, "personally, I expect a Japanese move southward in the very near future."

Several developments point to a consolidation of Japanese strength in Indo-China, and today there was an unconfirmed report that a Japanese steamer had taken its third load of munitions to storage near Bangkok.

Two more truckloads of Japanese soldiers and mechanics arrived in Saigon today from the cruiser Nagaru to reinforce others who took over the air field last week without French permission.

**More Japanese Land.**

HANOI, French Indo-China, Feb. 18. (AP).—Five hundred additional Japanese troops landed at Haiphong today, without advance notice to French authorities, so far as could be learned.

The Japanese military forces, reported to be acting on orders from Tokio, meanwhile tightened their blockade of Haiphong warehouses containing American-owned goods. Even the movement of goods from one warehouse to another was prohibited.

**Borneo Ports Closed.**

BATAVIA, Netherlands East Indies, Feb. 18 (AP).—All but two ports in British North Borneo unofficially were reported closed to Japanese shipping today as tension continued at high pitch in the Pacific. There was no indication of the identity of the two harbors said to be still open.

Borneo long has been considered a possible danger point because of its strategic location and large oil and rubber resources.

**New Siamese Attack.**

VICHY, France, Feb. 18 (AP).—Circles close to the government indicated today that France is holding up negotiations with Thailand [Siam] in the Indo-China border dispute because of a recent Thai incursion.

The negotiations hit a snag, it was said, when 1,500 Thai troops crossed the Mekong river and the French insisted that they withdraw.

### *Britain Offers to Repay Swiss for Bomb Damage*

BERNE, Switzerland, Feb. 18 (AP).—The Swiss federal council today announced receipt of a note from Britain which expressed "deep regret" and an agreement to pay for damages done by bombs dropped recently on Basel and Zurich. Switzerland protested to Britain against the bombing of Basel Dec. 16, when four women were killed, and the bombing of the Zurich area Dec. 22, when 11 were killed.

## Urges British Aid

Concord, N. H., Feb. 18 (AP).—John G. Winant, newly appointed United States ambassador to Great Britain, urged today that this country serve as a source of "supply against aggressor nations" and provide England with needed tools in order that it "might finish the job."

Winant addressed a joint session of the New Hampshire legislature.

Referring to the last months he was in Geneva as director of the international labor office, Winant clenched his fists, struck the podium, and shouted:

"Many of the men with whom I have been well acquainted in European countries now are killed or imprisoned."

**Gives Up Labor Office.**

MONTREAL, Que., Feb. 18 (AP).—John G. Winant, new United States ambassador to Britain, has resigned as director of the international labor office, it was announced today. E. J. Phelan, deputy director, will be acting director until a successor to Winant is chosen.

### *ETHIOPIANS MASS TO FIGHT BRITISH, ITALIANS DECLARE*

ROME, Feb. 18 (AP).—Italians declared today that pro-Fascist Ethiopians were organizing to help them fight the British.

The formation of a force of Ethiopians pledged to Italy's aid was reported by Stefani, the official news agency, which declared that the prime mover was Ras Gugsa, a son-in-law of Haile Selassie, the Ethiopian emperor deposed by the Italians themselves.

The Ras and his allied chieftains, Stefani said, have set the war drums atremble to summon their followers.

**Sink Nazi Ship in Mediterranean.**

LONDON, Feb. 18 (AP).—British naval planes seeking axis shipping in the Mediterranean were reported by the admiralty today to have sunk a 4,000 ton German ship—believed to be the first German vessel bagged in that sea—and damaged three Italian craft. The admiralty said the German victim was being used by the Italians as a supply ship.

British dispatches said the Germans raided the Suez canal early today but did not succeed in doing damage.

**No Bombs Dropped: Malta.**

VALETTA, Malta, Feb. 18 (AP).—Axis warplanes flew over this British Mediterranean naval base this morning but left without dropping bombs.

### *JAPAN STRONGER THAN U. S. THINKS, GERMANS ASSERT*

BERLIN, Feb. 18 (AP).—An article appearing in the information and article service of the German high command said today the United States could "make the same mistake as Russia and China" in underestimating the fighting strength of Japan. "It would set the world aflame once again if America . . . should let its business interests lead to a break with Japan; that is, a members of the three powers pact," the article declared.

The writer continued that Japan, "which for decades has been threatened by the United States has a much stronger force on the seas alone than America seems to realize." After Japan broke away from the 5-5-3 naval ratio [with Britain and the United States] great strides were made in sea power by the Nipponese, the writer said.

To the publicly recorded 935,000 tons of Japanese fighting ships, he said, must be added several large fighting ships not tabulated—a mass of small naval fighting craft as well as naval air equipment such as aircraft carriers and mother ships.

### *Liverpool Warehouse Blast Kills Three and Injures 30*

LONDON, Feb. 18 (AP).—Two men and a woman were killed and 30 persons injured today in an explosion in a Liverpool warehouse.

OLDSMOBILE ONLY $852*
Olds prices begin at $852 for Special Six Business Coupe. Sedan prices start at $898, *delivered at Lansing, Mich. State tax, optional equipment and accessories—extra. Prices subject to change without notice.
SEE YOUR NEAREST OLDSMOBILE DEALER

## Singer Weds

[Acme Photo.]
*IRENE DAYE.*

Hollywood, Cal., Feb. 18 (AP).—Irene Daye, 21, a singer, flew from Chicago Sunday and was married at Las Vegas, Nev., to Edward Cornelius, trumpet player with Glen Gray's orchestra, the couple announced today. Miss Daye, a native of Lawrence, Mass., and Cornelius, from Binghamton, N. Y., met here two years ago while working in a motion picture.

### *AMERICAN EAGLE PILOTS TAKE PART IN BRITISH RAIDS*

#### *Brooklyn Flyer Lost on Patrol Duty.*

LONDON, Feb. 18 (AP).—Two flights of three planes each from the American Eagle squadron have joined the British air force "in action" against Germany, it was reported officially tonight, and Eagle Pilot Officer Vernon Charles [Shorty] Keogh of Brooklyn was lost on patrol.

Pilot Vernon Keogh.

How long the Eagle units have been in combat service was not disclosed, but it was understood that Keogh took part in one of the first offensive flights of the American volunteer squadron last Saturday and did not return.

*[Keogh may have been in one of two planes the Germans reported were shot out of a three plane flight over Norway on Saturday. Other British operations on Saturday included a heavy night assault on the Nazi-held continental coast and a 2,000 mile propaganda pamphlet "raid" over southwest Poland.]*

**Bombs Kill 1,502 Civilians.**

The ministry of home security announced today that 1,502 civilians were killed and 2,012 injured in Nazi air raids in January, compared with a December toll of 3,793 killed and 5,044 injured. About half the casualties were in the London area.

An announcement on Jan. 20 said up to then from the time the battle of Britain started on June 18, 1940, the total had been 23,081 dead and 32,269 injured.

During the day the government reported few bombs were dropped in south and southeast England. Last night East Anglia was attacked.

**Report Hits at Hull.**

BERLIN, Feb. 18 (AP).—Nazi air raiders started explosions in an industrial section southeast of Hull, England, yesterday and fired an oil depot on Moray Firth, North Scotland, the German high command said today. Warehouses in the Shetland Islands were attacked and in another assault a 4,000 ton ship was sunk, a communique said.

Informed sources said raiders attacked Southampton.

COMING TO NEW YORK?
IF BUSINESS BECKONS YOU TO NEW YORK... STAY AT THE McALPIN. THIS HOTEL AND "BIG BUSINESS" ARE NEXT DOOR NEIGHBORS.
TIMES SQUARE IS ONLY FIVE MINUTES AWAY.
YOUR ROOM, OF COURSE, IS ALWAYS LUXURIOUSLY RESTFUL
1 Block from Penn. Station.
B. & O. Motor Coaches Stop at our Door.
Rooms with Private Bath
SINGLE from $3.00
DOUBLE from $4.50
HOTEL McALPIN
BROADWAY AT 34th ST
NEW YORK
Under KNOTT Management
JOHN J. WOELFLE, Manager
For Reservations Call
R. GORDON AHERN
333 North Michigan Ave.
CENtral 4524

# DARLAN VISITS PARIS FOR NEW LAVAL PARLEY

## Vichy Wonders If Ousted Aid Will Return.

BY DAVID DARRAH.
[Chicago Tribune Press Service.]

VICHY, France, Feb. 18.—Admiral Jean Darlan, Chief of State Marshal Henri Philippe Petain's successor-designate and most trusted lieutenant, left for Paris today to resume discussions with the Germans and Pierre Laval, ousted vice premier, who remains a political power in occupied France.

Speculation was aroused as to whether Laval will return to Vichy with Darlan. He turned down a proposal made by Darlan three weeks ago demanding a free hand as a condition for coming back into the government, and some diplomatic circles believe he will hold out.

**Collaboration Under Way.**

Regardless of whether Laval decides to come back, every indication is that collaboration with the Germans in the reconstruction of Europe is under way. It does not appear that the British propaganda offensive launched by radio has been able to upset this. Darlan mistrusts British purposes on the continent as much or more than does Laval, and he has just named Henry Moysset as his general secretary at the vice presidency of the council of ministers. Moysset is an adept in German affairs.

Economic coöperation between the Germans and French seems well under way. Subject to confirmation by the armistice commission, many industrial enterprises are being resumed. Special trains will be run from Paris for the Leipzig fair and a German industrial exhibition was opened today in Paris. A French manufacturer of airplane propellors has been allowed by the Germans to reëstablish his factory on the French side of the line of occupation.

**Finances a Big Hurdle.**

One of Marshal Petain's chief cares in trying to get the wheels of French industry working again is undoubtedly finances. The country is more and more adhering to the principle of autarchy, and the franc is currency for internal use only.

Beyond that is the question of astronomical expenses. It is figured the country is spending a little less than a billion francs [nominally about 20 million dollars] daily. It takes about 8 million dollars a day to meet the German costs of occupation and the normal budget requires about 860 million dollars every three months.

With all this colossal expenditure there has been no increase in taxation. In fact, there is no indication of when and how taxes can be collected, with the country split into two parts.

The Bank of France has advanced about 1 billion 700 million dollars to the state to meet the German occupation costs. A billion dollars of this is said to be on the bank's books as a German credit. It thus becomes an effective lever in the matter of inducing France to collaborate with the Germans.

## CHARGE U. S. ENVOY BLOCKED RETURN OF LAVAL TO CABINET

[Chicago Tribune Press Service.]

PARIS, Feb. 18 [via Berlin].—The appointment of Admiral Jean Darlan, instead of Pierre Laval, as vice premier of the French government was due to the influence of the American ambassador, Admiral William Leahy, it was charged here today. In a front page editorial in Les Nouveaux Temps, Jean Luchaire declared Ambassador Leahy is waging "a most ferocious campaign" to influence the decisions of Chief of State Henri Philippe Petain.

Petain was ready last week to accept Laval's terms for burying the hatchet, it was reliably reported. Acting on instructions from Washington, D. C., however, Leahy, with the backing of the Pierre Etienne Flandin anti-Laval group, persuaded Petain not to yield to the Laval demand, according to this information.

"The White House," stated Luchaire's editorial, "which is now turning the English war to the profit of its own political and economic conception, is seeking further to use our last possibilities for the exclusive benefits of its own action. While Admiral Leahy is handing out a series of alternate threats and fallacious policies at Vichy, President Roosevelt is letting England starve out France, preventing the departure of vessels loaded with provisions, and lyingly declaring that the blockade will be more powerful than German arms."

### *BERLIN REJECTS U. S. POSITION ON FEEDING EUROPE*

BERLIN, Feb. 18 (AP).—Authorized spokesmen reiterated today Germany's contention that she is not responsible for the feeding of inhabitants in occupied territories.

They thus took issue with Sumner Welles, United States undersecretary of state, who asserted in Washington yesterday that, under international law, Germany was obligated to care for the inhabitants of occupied lands.

*[Welles made his statement in rejecting a proposal of Herbert Hoover that the United States supply food to Belgians.]*

The German spokesmen accused Welles of "trying to shove responsibilities on Germany" for problems which the Germans claim are engendered by the British blockade.

50,000,000 COMPLIMENTS
A cup of Toffenetti Private Blend Coffee served Piping Hot will Warm you — and Cheer you — and you'll Compliment Us ... as 50,000,000 others have ... You'll want a second cup —it's free!
YOUR HOST—D. L. TOFFENETTI
TRIANGLE Restaurants
"FAMOUS FOR HAM & SWEETS"
ALWAYS OPEN AT
57 W. RANDOLPH ST.
Six Others in Chicago's Loop
IN NEW YORK—TOFFENETTI RESTAURANT, 43rd & BROADWAY

DON'T RETARD! Learn Smart RHUMBA
JULIAN STUDIOS of DANCING
TRIAL LESSON $1.00

"FANNIE MAY CANDY Sure Registers With Me!"
CORNELIUS LEARY, 2124 S. Michigan, one of Chicago's best known taxicab drivers, recently visited the Fannie May Kitchens. He made this comment—
"From my cab window I've observed fine-looking Fannie May Candy Shops all over Chicago," so I was deeply interested in visiting Fannie May Kitchens and seeing just how my favorite candy is made. This particularly pleased me ... the Fannie May Candy I get at the shop has exactly the same delicious, fresh flavor as that I tasted fresh-made in the Kitchen! Fannie May Candy sure registers with me!"
"There are 43 Fannie May Shops in Chicago and suburbs—of which 8 are in the "Loop." For shop most convenient to you, consult your phone book.

65c per lb.
55c per lb.
FOR GOODNESS SAKE... THEY'RE BETTER
Fannie May FRESHMADE CANDIES
We Ship Everywhere. Mail Orders to 220 W. Madison St. Chicago, Ill.

## AMONG THE FOLKS IN HISTORY

*Reprinted from The Tribune's collection of Gaar Williams cartoons*

"WOTTA LIFE! WOTTA LIFE!" A limited edition of 25 selected cartoons from Gaar Williams' "Wotta Life!" series, each printed separately on fine paper, suitable for framing, has been assembled in an attractive loose leaf portfolio with a foreword by John T. McCutcheon. Price, 25 cents; by mail, 32 cents. On sale at the Chicago Tribune Public Service Offices, 1 South Dearborn St., and Tribune Tower.

# GERMANS BLAME DUTCH DISORDERS ON JEWISH YOUTH

## Universities to Remain Shut, Nazis Declare.

BY ALEX SMALL.
[Chicago Tribune Press Service.]

BERLIN, Feb. 18.—The incidents which have occurred in the Netherlands since Feb. 9 are blamed on the Jews, especially Jewish students, according to reports from Amsterdam, published here today. The attitude of Jewish students, it is alleged, was the cause of the closing of the universities of Delft and Leyden.

"They are to remain closed since their return to normal conditions once more will be disturbed by Jewish students," it is said. "Gentile students will have to suffer the consequences."

*[Street fighting broke out in the Amsterdam Jewish quarter on Feb. 9 between Dutch Nazis and armed opponents. Following this gentiles were ordered out of the district and it was indicated that the Nazis might set up a ghetto. On Feb. 10 groups of young Jews were accused of attacking Nazis in the same region and demolishing shops. A few days later several Nazis were injured when they fought political opponents in Utrecht. Several persons were arrested in The Hague for showing "a provocative attitude toward German soldiers."]*

**Must Get Special Permits.**

The principle of the "closed number" has been introduced in Dutch universities by the German commissar for the Netherlands. Jews already registered in these universities must get special permission to take examinations from the secretary general for education. Jews not already matriculated will not be allowed to take the examinations.

Press comment on this measure follows familiar anti-Semitic lines. The number of Jewish students, it is claimed, is out of proportion to their percentage of the population. It is charged that Jews have caused overcrowding of all professions, squeezing out gentile competitors by clannishness.

**Blame Dutch Government.**

Responsibility for this situation is put on the Dutch government, which, Nazis said, "not only tolerated Jews, but actually protected and encouraged them."

Among the so-called vexatious privileges accorded Jews were protection against anti-Semitic agitation and police regulations which permitted them to close their shops on the Jewish Sabbath and keep them open on Sundays.

# CRUSADING MOTHERS DEFLATE SEN. PEPPER; HE'LL SEE ONLY ONE

Washington, D. C., Feb. 18 [Special].—Senator Claude Pepper [D., Fla.], who is so vehement in his desire to help fight Britain's war, today appeared to be afraid of an encounter with more than one woman at a time. He has promised to see one member of the mothers' crusade to defeat bill 1776 tomorrow provided a policeman is also present.

Mrs. Elizabeth Dilling, who led a group of 100 Chicago women known as the mothers' crusade and was evicted by capitol police from the senate yesterday, was heard in police court today. She had been arrested for disorderly conduct while protesting passage of the dictator bill. Her case was dismissed and her $5 collateral fee refunded.

Mrs. Dilling told the court that she had not been disorderly and that she felt her constitutional right of petition was being denied.

"It's all right to stay home and pay taxes," she said, "but when you come here, they won't listen to you."

Mrs. Dilling said that Senator Scott W. Lucas [D., Ill.] was not much braver than Senator Pepper. When the mothers' group finally cornered him one week after he had promised to see them, he would allow only one woman into his office at a time.

"Why, he's just like a gazelle when it comes to evading his women constitutents," she said. "But when the contingent of about 30 of us did gather about him, he turned to one demure little woman and said, 'Here is a mother I would be glad to talk to.'"

## New Polish Envoy and Family

[Acme Photo.]

Jan Ciechanowski, newly appointed ambassador of the Polish-government-in-exile, his wife, and their sons, Stanislaw, age 13 (left), and Ladislaw, 18, as they arrived in New York.

## Former Minister

New York, Feb. 18 [Special].—Jan Ciechanowski, ambassador of the exiled Polish government, Mrs. Ciechanowski, and their two sons, Stanislaw and Ladislaw, were among passengers who arrived on the Export liner Excambion from Lisbon, Portugal. They were en route to Washington, D. C. The new envoy, who has been under-secretary of state of the exiled government, was the Polish minister to the United States from 1925 to 1929.

# N. Y. GUARDSMEN GO TO TRAINING IN NEW ENGLAND

*(Picture on back page.)*

New York, Feb. 18 [Special].—Three units of the 71st field artillery brigade, federalized National Guard, were encamped at Fort Ethan Allen, Winooski, Vt., tonight to undergo a year of military training.

The troops, consisting of the 258th field artillery regiment, the Bronx, and the 187th field artillery regiment, Brooklyn and the brigade headquarters battery, Manhattan, were inducted into the federal service Feb. 3. Two units traveled directly to Grand Central terminal directly to entrain last night but the 187th added a military flourish by marching on slushy streets after arriving in New York by subway from Brooklyn.

Many tearful scenes were enacted before the 187th left its armory. The regiment is an antitank organization.

# ITALY TO CALL EXEMPTED MEN OF 1921 CLASS

ROME, Feb. 18 (AP).—The newspaper Il Giornale d'Italia officially announced today that exempted members of the class of 1921 and certain other groups would be called to the colors Feb. 27 and 28. Exceptions will be made for men who have under arms two or more brothers who did not volunteer. Besides men of the class of 1921, the call will affect university and high school students who were exempted to complete their studies, and students of university militia groups.

**BOY SHOOTS ARM OFF.**

Albion, Mich., Feb. 18 [Special].—Robert Manino, 6, was playing with an old fashioned rifle yesterday afternoon when it discharged and shattered his right arm, which later was amputated.

# GREEKS ADVANCE ALONG CENTRAL ALBANIAN FRONT

ATHENS, Greece, Feb. 18 (AP).—Greek shock troops advanced along the central Albanian battle sector today, occupying Italian fortified positions nearly a mile high in two areas, a government spokesman announced tonight. Despite "desperate efforts," he added, the Italians were nowhere able to "gain an inch of ground."

The spokesman gave this summary: "In the coastal sector the Italians attempted night counterattacks which were crushed by our fire. Farther to the east, two counterattacks were repulsed and the enemy was chased beyond his lines by our troops, who inflicted heavy losses. Farther to the northward, the enemy launched more counterattacks on a large scale. Our troops broke up these counterattacks and forced the enemy to return to his positions after suffering heavy losses."

**Reports Greeks Stopped.**

ROME, Feb. 18 (AP).—The Italian high command today reported that a Greek offensive in Albania had been stopped with "very high" Greek losses and "considerable" Italian losses.

# GEN. DRUM HINTS OF A LONG TERM MILITARY POLICY

New York, Feb. 18 [Special].—Lieut. Gen. Hugh A. Drum, commander of the 1st army, today strongly hinted at expectations of a long-time program of expanded militarism for the United States in an address before the opening session of a three-day training conference for United States army chaplains.

"No one can tell how long this emergency may last or to what it may lead," said Gen. Drum, "but I believe we have gone in for a policy of national defense which will continue for years to come."

Gen. Drum's statement recalled a similar prediction made in a speech by Maj. Gen. William N. Haskell, commander of the 27th division at Anniston, Ala. Gen. Haskell warned that the chances were against the men in his command returning to their homes after one year's training.

In his address Gen. Drum said the regular army, National Guard, reserve, and trainees are being welded into one cohesive defense force. He asserted garrisons now extend from Newfoundland to Georgia, totaling forces of 200,000 men, and that by June this number would be 350,000.

# BRITISH WARNED TO PREPARE FOR 'SPARTAN LIFE'

## Told Food Supply Will Be Slashed Again.

BY LARRY RUE.
[Chicago Tribune Press Service.]

LONDON, Feb. 18.—Britain must prepare for a more Spartan wartime existence, cutting imports still further and depending on the production of her own soil, Food Minister Lord Woolton warned the nation today. Because of the perils confronting British shipping on the high seas, both the military and the civilians, he told the house of lords, must be prepared for greater restrictions on food.

"We have lost ships," he added. "We will lose more ships. We will find importing capacity of the country reduced. The facilities that have been reduced will be reduced still further."

**"Luxurious" Days Near End.**

He declared Britain has grown luxurious in standards that it will be impossible to continue in wartime.

"We will have to go back to the days of simpler living when we depended on our own hand and grew into a healthy race," Lord Woolton went on.

He said Britain's bread position is strong, with ample and cheap supplies available. Fortified bread, he added, will be available "in the months to come."

*[Fortified bread contains vitamin B (thiamin), iron, and the pellegra-preventing factor, nicotinic acid.]*

Supplies of milk, bread, potatoes, vegetable oils, and fats have been built up, Woolton said.

"Our greatest weakness," he added, "is in the animal protein group—bacon, eggs, cheese, and meat. I am greatly concerned about a shortage of some of these."

**Near East War Takes Ships.**

Woolton attributed the meat shortage to the requisitioning of shipping for troop transports to the near east and said he saw no chance to raise the ration from about 23 cents a week.

In the last month, Lord Woolton said, Britain has imported all the powdered milk available as an emergency reserve for hospitals and children. Cheese supplies will be distributed "to the people who really need it for their work."

The food minister said he had asked the ministers responsible to cut down the food consumption of the fighting forces.

Despite Woolton's emphasis on the shipping problem, figures issued by the British admiralty indicated that recent enemy losses have been considerably higher than those of the allies.

Out of Respect for the Memory of Our Beloved Vice President
Mr. Walter A. Rooney
Our Office and Warehouse will be closed all day Thursday, February 20th
National Wine & Liquor Co.
Chicago, Illinois

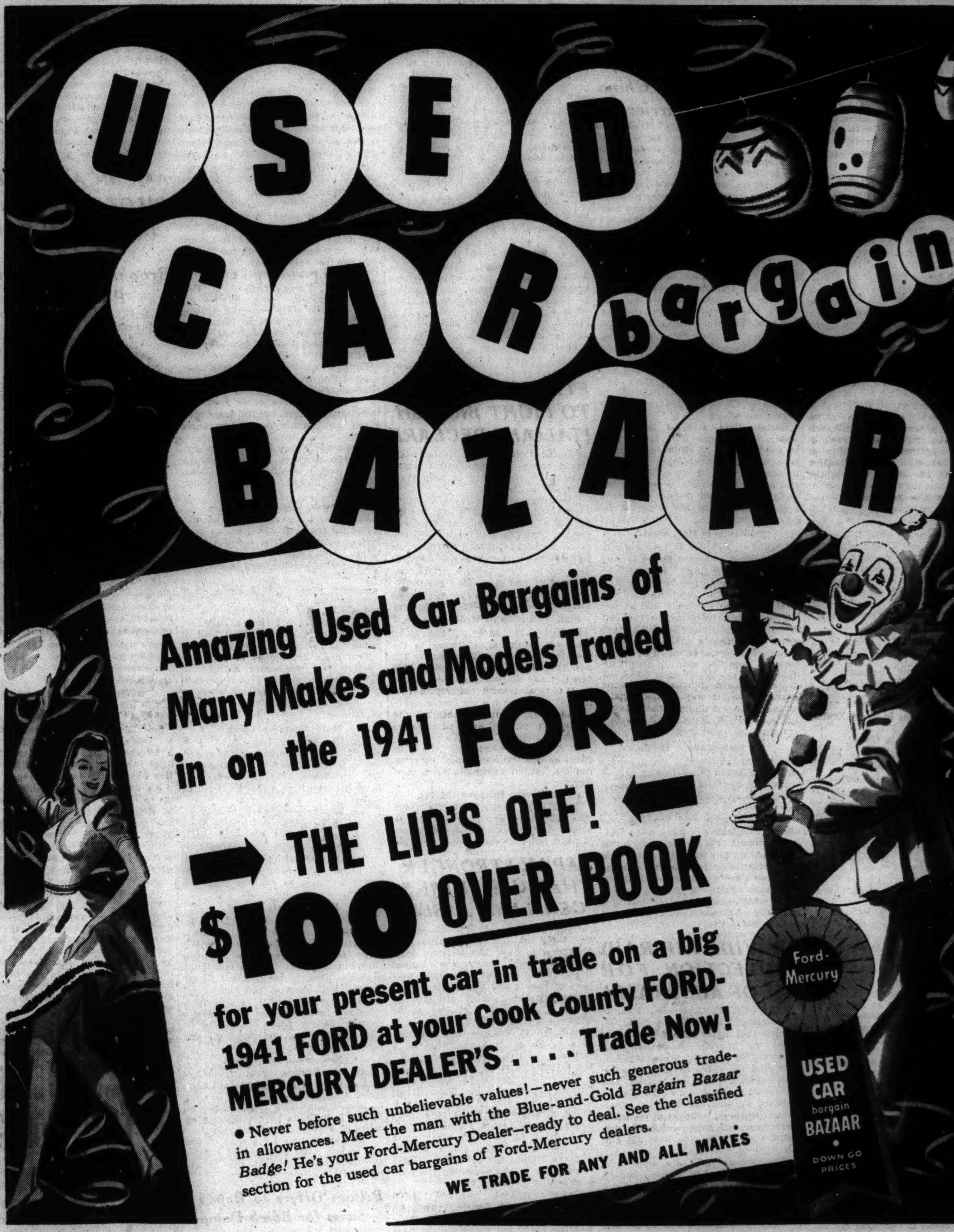


FDAF
For a Better Car and a Better Deal See
Your FORD-MERCURY dealer

BOSTON
6 AMERICAN FLAGSHIPS DAILY
★ Go when you want to go—and in the luxurious comfort of American Airlines Flagships all the way! Delicious meals aloft. Three fast one-stop services leaving Chicago at 12 noon, 3:00 pm, 5:00 pm. $51.42 one way, $92.54 round trip. For reservations, call your Travel Agent or PORtsmouth 7000. Ticket Office: Palmer House Arcade.
AMERICAN AIRLINES Inc.
ROUTE OF THE FLAGSHIPS

THE SMOKE OF SLOWER-BURNING CAMELS GIVES YOU
EXTRA MILDNESS, EXTRA COOLNESS, EXTRA FLAVOR
AND 28% LESS NICOTINE
than the average of the 4 other largest-selling cigarettes tested—less than any of them—according to independent scientific tests of the smoke itself

THE SMOKE'S THE THING!
CAMEL THE SLOWER-BURNING CIGARETTE

## HAROLD TEEN—HE WANTED TO TELL LILLUMS ABOUT LANA

# GREEN APPOINTS NEW TAX BOARD; RUSH APPROVAL

## Senate Suspends Rules for Swift Confirmaton.

BY PARKE BROWN.
[Chicago Tribune Press Service.]

Springfield, Ill., Feb. 18.—Gov. Dwight Green appointed a new state tax commission of three members this afternoon. His appointments were confirmed at once by the state senate. The new board consists of:

**Philip W. Collins, Chicago, chairman.**
**Richard J. Lyons, Libertyville.**
**Paul C. Rosenquist, Rockford.**

Confirmation of the three names and of the appointment of William V. Ward of Normal as state fair manager was rushed thru at Gov. Green's request, presumably to forestall possible criticism of the makeup of the board. To satisfy the governor's wish for speed, the senate acted under suspension of its rules, which require that all appointments be referred to the executive committee and lie over for a day.

**Davis Named Purchasing Agent.**

No such haste was shown in connection with five other Green appointments submitted at the senate's morning session. Here the rules were followed, and the five names were sent to the executive committee. There they will be considered tomorrow morning.

Those five appointees were Col. Edward Davis, Chicago, as purchasing agent in the department of finance, and four members of the state mining board—John Mentler of Centralia and Joseph Edward McMullen of Collinsville, representing miners, and Ben Schull of Pickneyville and Walter Gill of Peoria, representing operators. The jobs pay $2,000 a year.

**Lyons Former Opponent.**

Lyons, one of the members of the new tax board, was Gov. Green's primary opponent for the governorship nomination last spring. Collins is an insurance man who has been active in the American Legion and was a member of the state commerce commission under the late Gov. Louis L. Emmerson. Rosenquist is Winnebago county Republican chairman and former president of the Rockford Real Estate board.

In a press statement released in connection with the appointments to the tax board, Gov. Green described Collins as "particularly fitted for such work because of his wide experience in financial and insurance affairs."

The biographical sketches of both Lyons and Rosenquist emphasized as a qualification for their new jobs their experience in dealing in real estate. State tax commissioners are paid $5,100 salary.

The new appointees succeed chairman Rama H. Sweet of West Frankfort, and Thomas P. Sinnett and Ben Farrar, both of Rock Island, who were all appointed by former governor John Stelle.

**Activities of Commission.**

The state tax commission assesses for tax purposes the capital stock of corporations, assesses the real property of railroads and utilities having lines in more than one county and has the power to equalize the assessments of real property by local assessors.

According to the outline of jurisdiction he made public for a new advisory committee on taxation, Gov. Green is considering the possibility of enlarging the powers of the commission. Since the levying of general property taxes for state purposes was dropped under Gov. Henry Horner, the state commission has taken no part in the tax affairs of the several counties, but under the Green plan exercise of this latent power might be renewed.

The most recent case of state intervention in county assessments was in 1928 when William H. Malone, then chairman of the state commission, ordered a complete revaluation of all real estate in Cook county.

Col. Davis, nominated for purchasing agent, retired from the army in 1936 and has since been an executive of Goldblatt Brothers department store. He is a veteran of the Spanish-American and world wars and was decorated by the American and French governments. He succeeds George E. Day of Springfield, Gov. Stelle's purchasing agent. The salary is $5,000.

## State Tax Commission Members

(Story in adjoining column.)

Gov. Dwight Green's three selections for members of the state tax commission, who were confirmed by the senate in Springfield yesterday. Left to right: Paul C. Rosenquist, Philip W. Collins, and Richard J. Lyons.

# ILLINOIS SENATE VOTES QUIZ OF RELIEF METHODS

## Plan Backed by Green; in House Today.

BY PERCY WOOD.
[Chicago Tribune Press Service.]

Springfield, Ill., Feb. 18.—In response to a request by Gov. Dwight H. Green, the state senate today started an investigation of relief administration in Illinois. Labeled an administration measure by its sponsor, Senator T. Mac Downing [R., Macomb], the resolution creating a joint legislative committee to make the inquiry is expected to be considered in the house tomorrow.

Sen. T. Mac Downing.

Downing, whose motion was passed unanimously, supported his resolution by a quotation from the governor's inaugural message.

**Quotes from Governor.**

"I earnestly recommend," Green said in his communication to the legislature, "the appointment of a joint legislative committee promptly to conduct a thoro survey of the requirements for administration of relief, including the coördination of the various public assistance agencies, the right to appeal from decisions denying relief and other kindred subjects."

Downing stipulated that the committee should consist of five senators and seven representatives, and said he had discussed the resolution with the governor before making it.

It appeared likely that the senate resolution would take precedence over two similar ones pending in the house. One was introduced today by Representative Robert M. Woodward [R., Chicago]. Woodward sought immediate approval in order to start the resolution on its way to the senate, but withdrew his motion when Majority Leader F. W. Rennick [R., Buda.] reminded him that Representative E. A. Greene [R., Chicago] had sponsored a resolution worded in like terms last week, but had been content to have it referred to the executive committee. Woodward's received the same treatment today.

**Downing May Lead Inquiry.**

Should Downing's resolution pass, it is probable that he will be named chairman of the committee which, by his stipulation, would report back by April 15 with any legislative program it may find needful.

A legislative committee to study relief would be duplicating work already undertaken by the Brandon committee which the governor named to consider dividing the department of public welfare by combining the prison, parole, and crime fighting divisions in a new department of safety and consolidating all forms of public assistance, relief, and old age pensions under welfare. A more comprehensive picture of relief could be expected, however, from a legislative committee because of the other duties of the Brandon committee.

An inquiry into the fatal beating of James Williams, colored inmate of the St. Charles training school, was also proposed in the house today by Representative Greene, who called it an example of the "brutal treatment" inmates receive. He asked that a committee look into disciplinary methods and make an early report.

**Protest Another Inquiry.**

Protests that several inquiries are already under way came from the floor, notably from members of a committee which investigated the school during the 1939 session.

Representative John C. Friedland [R., Elgin] reminded Greene that the Kane county grand jury was considering the case of two employés accused of beating the boy and that Gov. Greene, Director of Welfare Rodney H. Brandon, and other state agencies were also investigating.

A legislative inquiry at this time would be superfluous, he contended. Mrs. Maud N. Peffers [R., Aurora] supported Friedland, and finally, at the request of Representative Charles J. Jenkins [R., Chicago], Greene withdrew his motion for immediate consideration and his resolution also was sent to the executive committee.

Edward Davis (left), Chicago, was nominated as purchasing agent in the finance department. John Mentler( right) was named a member of the state mining board.

# HOUSE APPROVES NEW PLAN FOR REAPPORTIONING

Washington, D. C., Feb. 18 (AP).—The house today approved, 210 to 143, a plan for reapportionment of its 435 seats on the basis of 1940 census figures, changing the size of 16 state delegations, but making no increase in the total number of representatives.

Under the plan adopted by the house, California will gain three seats, and Arizona, New Mexico, Florida, Oregon, Tennessee, and North Carolina each will gain one. Illinois, Indiana, Iowa, Nebraska, Kansas, Oklahoma, Massachusetts, Pennsylvania, and Ohio each will lose one seat.

Under the old reapportionment plan, Michigan would gain one seat at the expense of Arkansas, while the system prescribed by the house today would leave these states' present delegations unchanged at seven for Arkansas and 17 for Michigan. However, unless the senate approves the house plan before March 8 the old method will be used in making the new apportionment.

## Green Urges War Veterans Sign for Defense Duties

Springfield, Ill., Feb. 18 (AP).—World war veterans available for civilian service in national defense were urged today by Gov. Dwight Green to register with local American Legion posts Thursday. "It is my earnest hope that, while registration is purely voluntary, every veteran in the state that can do so will comply," the governor said in a statement.

# STATE'S SERIOUS FISCAL PROBLEM BARED BY GREEN

## Governor Favors Economy Instead of Taxes.

[Chicago Tribune Press Service.]

Springfield, Ill., Feb. 18. — Gov. Dwight Green, speaking gravely at an otherwise merry civic welcome in his honor, told the Springfield Chamber of Commerce tonight that the state treasury is depleted. He pledged the strictest governmental economy to avoid "heavy increases in taxation."

The governor was not specific in stating Illinois' financial condition, but his words left no doubt that he regards it as a pressing problem. It was the first occasion on which he had spoken extensively about revenue matters since his inauguration last month. What he said was not encouraging.

**Speaks to Packed Hall.**

"Financial demands have depleted the treasury and placed serious obligations against future revenue," Green told state officials, legislators, and members of the chamber of commerce packed into a banquet hall.

"Budgets must be revised and reduced to meet only the necessary expenses and keep government functioning efficiently without resorting to the expedient of heavy increases in taxation. The utmost caution must be exercised to make sure that we do not overburden our people, consume our earnings, and destroy their courage by needless taxation.

"Funds for government must be budgeted and expended with the same forethought and caution that we would exercise if our own welfare and comfort were alone involved. National defense, tho a vital need, will add billions of dollars to the burden our people must bear.

**Economy Called Patriotic.**

"Thus it is that economy in state and local governments has become not only a practical demand but a patriotic duty.

"Financial authorities agree that we are confronted with a period of rising costs. This means that an even greater effort must be made to obtain efficient and economical government. We must institute certain reforms in the control and classification of state funds, and observance of the most effective system of budgeting that is possible."

At another point in his address the governor found occasion to repeat his pledge against "heavy increases" in taxes.

"When governments are confronted with financial demands," he said, "it often is the tendency to devise methods of increasing revenue, and to rush enactment of emergency measures for new taxation.

"Once placed in the statutes, any laws which impose levies on the people, or against business, are extremely difficult of abrogation. This is not the time to encourage any heavy increases in taxation.

"To the contrary, every inclination should lead us toward those economies and retrenchments which would permit reduction, or equalization of some parts of the burden already weighing so heavily upon the public.

"Governments must cease their regard of tax revenues as a blank check given to them to fill in at will without thought of wasting and exhausting the public account."

## Granted Writ

[TRIBUNE Photo.]
*MRS. MARY AGNES CANNATA.*

Judge Cornelius J. Harrington yesterday issued a writ restraining Bernard J. Cannata, 26 years old, national amateur ice skating champion, from leaving the jurisdiction of the Circuit court. He ordered Cannata to post a $1,000 bond.

Bernard Cannata.

The writ was sought by Cannata's estranged wife, Mary, 22, of 535 North Leamington street, who is suing Cannata for divorce on grounds of cruelty and misconduct. Her attorney, Sol R. Friedman, said Mrs. Cannata overheard her husband discussing plans to leave for Arkansas immediately. Cannata operates a biscuit cutter in the subway construction, Friedman said.

Mrs. Cannata's divorce bill charges that Cannata beat her about the ears with a telephone. The couple were married in 1938, and they separated last Thursday. They have a son, Bernard Jr., 1 year old.

## Indiana Senate Invites Gov. Green to Speak

Indianapolis, Ind., Feb. 18 [Special].—The Indiana senate passed a resolution today inviting Gov. Dwight H. Green of Illinois, to address it March 4. The Illinois governor, born at Ligonier, Ind., will be here that day to address the Columbia club's annual beefsteak dinner.

# FUNDS OF FOREST PRESERVES CUT BY COUNTY BOARD

The county board yesterday passed the 1941 Forest Preserve district budget of $930,827, a reduction of $28,483 from the 1940 budget.. The commissioners expect to raise $561,000 of the total from the forest preserve tax levy and the remainder from various fees such as those charged at golf courses and swimming pools, and on concession rentals.

Charles G. Sauers, superintendent, told the board $1,128,630 in principal and interest on the Forest Preserve district's total bonded indebtedness of $12,305,750 had been paid as of Jan. 1, the beginning of the fiscal year.

Clayton F. Smith, president of the county board, in commenting on the reduced budget, said the district's finances are sound.

[ADVERTISMENT]
How To Relieve Bronchitis
Creomulsion relieves promptly because it goes right to the seat of the trouble to help loosen and expel germ laden phlegm, and aid nature to soothe and heal raw, tender, inflamed bronchial mucous membranes. Tell your druggist to sell you a bottle of Creomulsion with the understanding you must like the way it quickly allays the cough or you are to have your money back.
CREOMULSION
for Coughs, Chest Colds, Bronchitis

1899 1st 1941
STATE PAWNERS SOCIETY
UNDER STATE SUPERVISION
LOANS ON
DIAMONDS WATCHES JEWELRY SILVERWARE
1% PER MONTH
ON ALL LOANS $1 to $5,000
No Other Charges
YOU PAY ONLY
1 cent a month for $1
5 cents a month for $5
10 cents a month for $10
25 cents a month for $25
50 cents a month for $50
$1 a month for $100
Capital and Surplus $3,000,000.00
Directors
A. A. Carpenter, John V. Farwell, Kent Chandler, Howard W. Fenton, Albert B. Dick Jr., John McKinlay, T. E. Donnelley, John Stuart, John P. Wilson
42 SOUTH CLARK ST.
No Branch Offices

$5
Our Chicago Woman's Shop Knows That
Flowers Make a Woman Lovelier
For Spring rejuvenation, try this felt in navy or black, blooming with white, blue or rose gardenias. A flatterer, in larger headsizes, 22 to 24.
MANDEL BROTHERS' Millinery Salon—Fifth—State

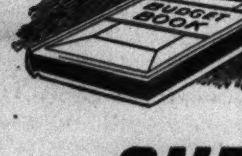

ONE FOR THE budget BOOK
SAY THAT CADILLAC is the most *luxurious* car and you'll meet no opposition. But say that it's a *luxury* and every Cadillac owner will be up in arms. Because they've discovered that Cadillac's modest new price is matched by phenomenal economy. The most powerful Cadillac V-8 engine ever built delivers *14 to 17 miles to the gallon.* Why not get all the facts—today?
Cadillac
$1345
*For the Cadillac Sixty-One Five-Passenger Coupe delivered at Detroit. State tax, optional equipment and accessories—extra. Prices subject to change without notice.*
SEE YOUR NEAREST CADILLAC DEALER

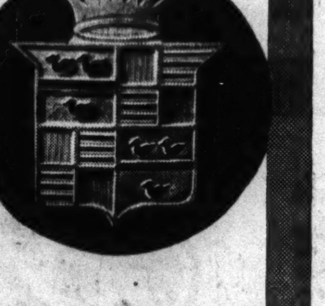

The Curfew Shall Not Ring Tonight!
• When the curtain comes down on the last act and the show is over . . . when the cards are shuffled and put away and friends are loath to depart, hie to ISBELL'S for that pleasing late snack or night-cap! No curfew here on good food, good fellowship or good service . . . no limit to the good things on this menu of varied delights!

Parking Free . . . . .Cocktail Lounges Open Till 4 A. M.
Home of Charcoal-Broiled Steaks and Chops
590 DIVERSEY PKWY. • 940 RUSH STREET

MANDEL'S MANDEL'S MANDEL'S
Fashion Show of Women's Dresses—Today at 3 P. M. Tea Room, 9th Floor
Has Your Figure Changed?
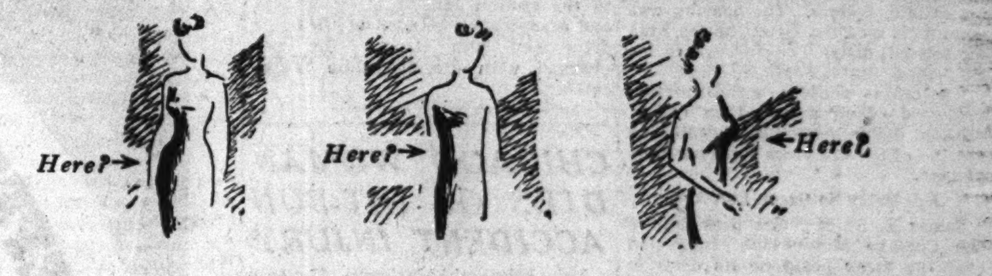

The Women's Pin Money Dress Shop Brings You
Typo-analysis*
Expert Analysis of Your Personality, Plus Smart Clothes That Make the Most of Your Figure
What if you haven't the slim 16 figure you had as a young girl. You still have a keen fashion sense and the right to find clothes that fit. For you and the many women like you, Mandel's introduces Typo-analysis . . . greatest fashion discovery since Grandma gave up her dressmaker.
HELEN WORTH, Mandel's new Typo-analyst, knows women's figures from A to Z—knows that every woman belongs to one of four figure types. Without charge, she'll typo-analyze you as to personality, coloring, lines, then turn you over to our sales staff, who will tempt you only with dresses designed to do just the right things for you. She'll probably suggest our exclusive Dual-Design* Dresses.
DUAL-DESIGN Dresses are planned by two designers . . . one soft-pedals figure faults, boosts your good points . . . the second adds sparkle and chic! Plenty of extra fabric at hips, bust, arms and waist seams allows you to wear your own size . . . minimizes expensive alterations . . . makes you glad you're a woman!
Pin Money Dress Shop—Fourth—Wabash

Dual-Design* Dress—Smart Bolero trimmed with buttons. It draws hips and bosom into line, gives you back your waistline. Navy or black sheer rayon crepe. 14½ to 24½....$19.95
Come to Our
Fashion Show Today at 3 P. M.
Tea Room—Ninth Floor
See Spring's loveliest dress fashions for women! Hear
Miss Vida Cole,
here from New York for this week only and here at Mandel's to analyze the dresses to be shown, explain what Typo-analysis can do for your figure!

Dual-Design* Dress—Tucked rayon sheer dress with dainty batiste applique. Subtly simple, beautifully becoming. Minimizes your bosom. Grey, copen, navy. 18 to 42..$22.95
*Registered
Dual-Design* Dress—monotone rayon print jacket over a print-topped dress. Top interest minimizes hips, brings waistline into line. 18 to 44...$22.95

# CONGRESS STREET BRIDGE OPPOSED BY U. S. AGENCIES

## New Superhighway Route Urged by Officials.

BY HAL FOUST.

Two branches of the federal government formally protested yesterday against construction of a Congress street bridge over the Chicago river, first project in the much criticized 40 million dollar Congress superparkway promotion. The two—the Public Buildings administration and the postoffice department—were joined by private interests, including the Union Station company and the Alton railroad.

The protests, written and oral, were made at a public hearing on a petition by the city for a war department permit to build a bridge over the south branch of the river at Congress street. The span would be financed from the city's share of the gasoline tax at an estimated cost of 1½ million dollars. The hearing was conducted by Brig. Gen. Charles Kellar, retired, district engineer here for the United States engineer corps.

The bridge would be a continuation eastward of an arcade thru the 21 million dollar postoffice building, a section of the Congress superparkway project.

**Ask Delay So Green Can Act.**

James E. Bulger, vice president of the Chicago Motor club, suggested that the army postpone its decision until a new state highway department, under Gov. Dwight Green, decides whether to approve or disapprove the Congress street project.

Chester L. Post, consulting engineer, orally amplified a written charge by L. A. Simon of Washington, D. C., acting commissioner of public buildings, that the Congress street plan would interfere with the mails.

"The plan of which the bridge is a part," said the engineer, "would seriously interfere with the mails and would not provide a satisfactory highway. The bridge also would be another hurtle for river navigation.

"With a grade separation at Canal and Congress, mail trucks would be deprived of the use of Canal street. With this intersection at grade there would be a blockade damming thru traffic and delaying mail trucks. The bridge would introduce a second traffic jam at Congress and River drive."

River drive is on the east side, the river side, of the postoffice. It is used by mail trucks as is the arcade thru the building.

**Favors Rerouting Highway.**

"All interests would benefit," Mr. Post continued, "were the bridge proposal abandoned and the superhighway rerouted or a tunnel substituted to carry traffic under the postoffice and under the river."

Walter Meyers, fourth assistant postmaster general, testified: "The postoffice department agrees entirely with the building administration."

O. H. Frick, general manager of the Chicago Union Station company, submitted a written statement, reading in part as follows:

"As a close observer of traffic in and about the postoffice, we are of the opinion that the building cannot be altered or traffic conditions about it changed sufficiently to warrant location of a highway thru the building. The purpose of this bridge is to serve this highway, hence its futility."

The Alton Railroad company, thru its chief engineer, Armstrong Chinn, protested that the bridge would block development of a rail and water transfer service at the postoffice.

**City Engineers Answer.**

Ralph Burke, chief engineer for the Chicago superhighway commission, said a tunnel would be impractical and contended the war department's hearing should be limited to questions of navigation. Gen Keller overruled him on the latter.

Charles E. Deleuw, consulting engineer for the superhighway commission, attempted to answer the postoffice department objections.

"It will be at least 1942 before the bridge is finished and the superhighway constructed as far west as Ashland avenue," said Deleuw. "It will be at least two or three years more before the superhighway is contiuued farther west, far enough to attract any appreciable volume of traffic. This gives us plenty of time to solve the postoffice traffic problem without delaying construction of the bridge."

## BURGLARS TAKE PAPERS SIGNED BY 2 PRESIDENTS

Burglars who broke into the home of John Shumilo at 1803 Lincoln Park West early yesterday carried away documents signed by President Thomas Jefferson and James Madison. They were the property of Lawrence Dicke, 808 Washington street, Evanston. He had sent them to Shumilo, who is curator of graphic art at the Chicago Historical society, to be mounted. Other property valued at $300 was also taken.


**Head Cold?**

Treat stuffy head colds this new, scientific way . . . take CLEAR-AGAIN ! So fast-acting that in 5 hours your head will feel clear as a bell . . . or money back. Clear your head with CLEAR-AGAIN Tablets. Only 25c a box at all druggists'.

Take **CLEAR-AGAIN** HEAD COLD TABLETS



[ADVERTISMENT]

**Did Samson Feast on a Lion With Stomach Acid Pains?**

The Bible tells us how Samson feasted on a lion. It isn't likely that he could have done so if he suffered after-eating pains. Those who are distressed with acid stomach pains, indigestion, gas pains, heartburn, burning sensation, bloat and other conditions caused by excess acid should try a 25c box of Udga Tablets. They must help or money refunded. At drug stores everywhere.


**Gets Jail Term**

[TRIBUNE Photo.]
*MISS VIRGINIA MALLOY.*

Miss Virginia Malloy, 28 years old, 5022 Greenwood avenue, was sentenced to 10 days in the county jail by Judge Thomas A. Green in Safety court yesterday. She lost her driving privilege for 60 days. Miss Malloy, who weighs 229 pounds, reportedly wrestled with police who took her to the station Jan. 28 after her car and a snowbank collided at the outer drive and 60th street. She was charged with driving while intoxicated.

## CHICAGO WOMAN DIES OF HIT-RUN ACCIDENT INJURY

Mrs. Elizabeth Markham, 43 years old, of 3319 South Claremont avenue, died yesterday in Grant hospital of injuries received Monday when she was struck by the automobile of a hit-run driver at Elston and Hamlin avenues.

Frank Brock Sr., 62, a retired farmer, died in Lake County General hospital, Waukegan, of injuries suffered Saturday in a crash in Zion. His home was on Kenosha road near Winthrop Harbor. Brock was riding with his son, Frank Jr., when their car collided with another driven by Elven Curnes of Antioch. Six other persons were injured.

Virgil McGlothlin, 54 years old, 9143 South Chicago avenue, an electrician, was fatally injured last night when he was run down by an automobile in front of his home. The driver was George Lind, 7312 Blackstone avenue.

Up to 4 p. m. yesterday 120 persons had been killed in Cook county traffic since Jan. 1. Of these 96 died in Chicago, where 2,955 were injured during the same period.

**STEAL $922 WORTH OF FURS.**

Adolph Silver, a real estate dealer, reported to police last night that thieves entered his apartment at 7731 Eastlake terrace and stole several furs valued at $922.

# DEFER PLAN BODY ACTION ON TOLL SUPERHIGHWAYS

## Comment Favorably Upon 4 County System.

BY HAL FOUST.

The Chicago Plan commission, after discussions mainly favorable, yesterday postponed for two weeks a declaration of its attitude toward the proposed creation of a new governmental agency to build and to operate toll superhighways within Chicago and extending into four counties adjacent to Cook.

The discussions indicated that a majority favor a modification of enabling legislation sponsored by the Cook county highway department and now pending before the house roads and bridges committee at Springfield. A resolution is to be drafted for adoption at the next session of the commission.

**Seek Accord on Procedure.**

The postponement was ordered to give Theodore T. McCrosky, executive director, an opportunity to confer further with city, county, state, and park district officials in the hope of obtaining an agreement on procedure before the present session of the general assembly. Ald. George D. Kells [28th], chairman of the city council traffic committee, told fellow members of the plan commission that his council committee will hear officials of several of these governmental units at its session next Monday.

A proposed amendment to pending legislation, on which the plan commissioners seemed to be in agreement, would provide representation on the road building authority for the city of Chicago, the Chicago park district, and probably the state as well as for Cook county and the other counties. The present bill would name the Cook county highway superintendent as a one man authority, his official duties to be supervised by the county board.

**Called Most Likely Method.**

The majority of the plan commission favored tolls to retire bond issues as the most likely method of financing the construction of a metropolitan area superhighway system.

"New York state and Pennsylvania turnpike experience has demonstrated that tolls are practical and acceptable for superior traffic facilities," said Ald. Kells. "They are a certain eventuality for the Chicago metropolitan area and they're sure to spread thruout Illinois. An express toll road from Chicago to St. Louis, for example, would be a great thing."

James E. Bulger, speaking as a member of the commission rather than as a vice president of the Chicago Motor club, said he definitely favored tolls because he believes the ultimate issue will be "toll roads or no superhighways."

**Opposed By U. of C. Teacher.**

Albert Lepawsky, a member of the University of Chicago staff, argued against tolls on the theory that all society would benefit and therefore should pay for safer highways.

McCrosky, answering a question by Robert J. Dunham, president of the Chicago park district, said toll superhighways have been so successful he believed private capital would invest in the paper.

Corporation Counsel Barnet Hodes ruled yesterday that the plan commission must clear its salaries and expenses thru the city controler. Heretofore, the commission has been independent in its use of a lump sum annual appropriation.

**DIES IN BUS DEPOT.**

Frank W. Palmer, 75 years old of Detroit, Mich., a retired railroad storekeeper, died yesterday in the bus depot at Roosevelt road and Wabash avenue of a heart attack.


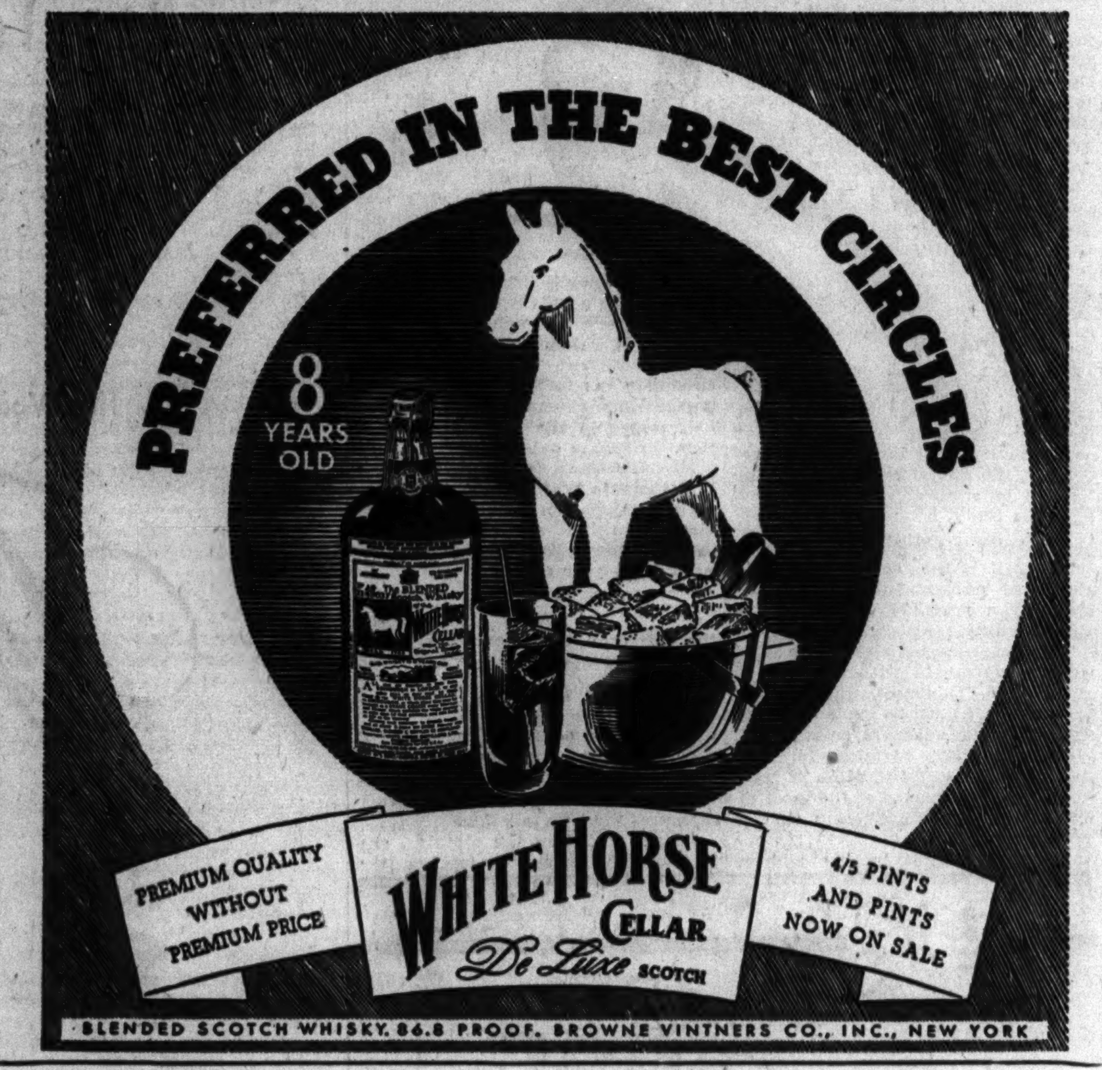




**A "DOUBLE FEATURE" YOU WON'T WANT TO MISS!**

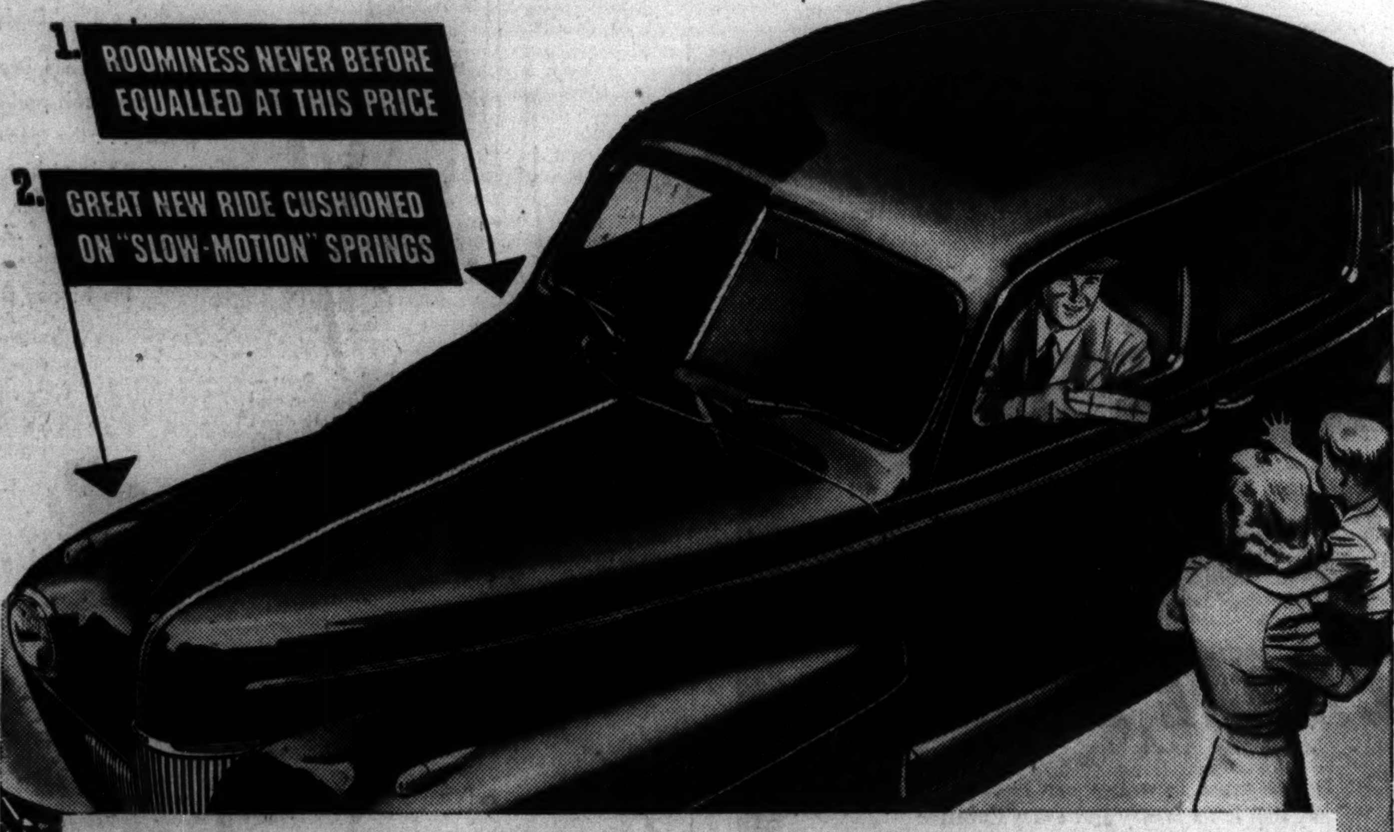


YOU can get some idea of the bigness of this year's Ford when we tell you that it measures *longer* inside the body . . . *wider* in total seating width . . . *bigger* in windshield, rear window and total window area . . . than anything else in its price range.

You can get some idea of its riding ease when we tell you that Ford springs, frame and ride stabilizer were completely re-engineered for 1941. But you'll get a lot *better* idea when you ride in the car! When you enjoy its big-car gentleness on bumpy roads as well as on smooth highways! When you note its soothing quietness at *all* times! When you compare its ride with that of cars costing more!

Drop in on any Ford Dealer and drive a really great Ford car! Then ask for a deal on your present car. You'll be pleasantly surprised!

**FORD FEATURES THAT STAND OUT AT THE PRICE:**

**EIGHT-CYLINDER PERFORMANCE.** With proof in many tests that Ford owners enjoy extra cylinders without extra cost for gas or oil.

**ROOMY BODIES.** Roomiest in the field in total inside length, total seating width, total passenger room.

**BIG HYDRAULIC BRAKES.** Biggest of any car near the price. For greater safety and longer brake-lining service.

**THE NEW FORD RIDE.** A soft, quiet ride, wholly new this year, based on new springs and ride stabilizer, new frame and improved shock absorbers.

**BIG WINDOWS.** Biggest windshield, biggest rear window, and greatest total window area in this price field.

**NEW STYLE.** Not just a new front, but entirely redesigned this year in hood, fenders, bodies and interiors.

See the new Fords and Mercurys built in Chicago's Only Automobile Plant . . . 12600 Torrence Avenue. Hourly tours with special guides.

Ford

**Get the Facts and You'll Get a FORD**



**INTELLIGENCE CAN COMBAT CONSTIPATION**

● Man, who has been physicked and purged for centuries, is finally discovering that a quick and violent bowel movement is not a scientific way to relieve common constipation—but may often cause it.

● Instead of the whip-lash of harsh laxatives, an intelligent modern plan is to begin re-educating the intestinal muscles—exercising them—strengthening them—by giving them "something to work on" . . . SARÁKA. SARÁKA supplies suitable extra "bulk"—gentle bulk, not roughage or toughage.

● SARÁKA IS DIFFERENT. The intestinal bulk it forms is soft, not rough; smooth, not harsh; jelly-like, not oily. There is nothing else exactly like SARÁKA. In addition to bulk it contains a gentle vegetable aid to elimination. It supplies "softage," not roughage—softage with a plus*—for dual action.

If you suffer from common constipation, switch to SARÁKA. Let this intelligent modern method help you to more healthful regularity. Get SARÁKA† at your druggist today.

**SARÁKA**
FOR UNDER-WORKED INTESTINES

● INTERESTING BOOKLET FREE

We will gladly send you "The Inside Story," a very interesting, informative booklet, written by Dr. W. E. Aughinbaugh • A post card request brings it to you, free.

SARAKA, Dept. 204, Bloomfield, N. J.

*Bassorin plus frangula

†Trade Mark Reg. U. S. Pat. Off.
Copr. 1941, Union Pharmaceutical Co., Inc.

**Are you groping blindly for success?**

WHY leave your future to chance? You can take a hand in shaping it the way you want to go by training yourself for advancement. Employers are looking for men and women who can help produce better products and increase profits. For a representative list of schools and private instructors which can help you get ahead, read the Instruction, Trade Schools, Dressmaking and Millinery Schools, and Musical and Dramatic columns in the Tribune want ad section.

*Because want ad users get better results, they place more want advertising in the Tribune than they place in all other Chicago newspapers combined.*

# MRS. HILLIARD'S SLIP: GARMENT OR INDISCRETION?

## Judge to Decide Issue in Ruling Today.

Whether Mrs. Robert J. Hilliard was wearing merely a slip when her husband raided her apartment in the Southmoor hotel last June, or whether she merely had made a slip by inviting Mr. X there for a bookkeeping audit was left undecided in court yesterday.

A decision on Hilliard's divorce bill, charging adultery, and his wife's cross bill for separate maintenance, charging desertion, will be handed down by Judge Cornelius J. Harrington at 12:30 p. m. today.

Charles E. Rathbun, Mrs. Hilliard's attorney, called Richard J. Shea, assistant manager of the hotel, to the stand yesterday to clarify previous testimony as to what Mrs. Hilliard was wearing when the raid was made.

**Door Closed, Says Witness.**

"As far as I can remember, the bathroom door was closed when I unlocked the bedroom door," Shea testified.

"Did you see anybody in the room, or a woman wearing a slip dart into the bathroom," asked Rathbun.

"No."

Mrs. Hilliard testified that her meetings with Mr. X, including the one at the time of the raid, were business discussions concerning her separation from her husband.

Cross-examined by Royal W. Irwin, Hilliard's attorney, Mrs. Hilliard described her actions and those of Mr. X at the time of the raid.

"I was sitting in a chair by the window and Mr. X. was sitting in one near the door when we heard a knock," she testified. "We sat where we were.

**Tells of Putting Audit Away.**

"At the second knock I stood up and put the audit we were discussing in the top drawer of a bureau. Mr. X. went into the bathroom and I followed him. After the crowd broke in I came out."

Earlier in the day she had testified her life with Hilliard had been unpleasant because of quarrels over his confession of an affair with another woman several years before.

"He said he was sorry about the affair and asked me whether I wouldn't continue to love him," she testified. "I told him I didn't know."

Hilliard, called to the stand by Irwin, denied having told his wife of an affair with another woman. He also denied a statment she had made that underwear visible in the hotel apartment the day of the raid consisted of laundry.

# SNOW WHITE'S UP A TREE, AND SO IS PUZZLED SUBURB

High in an elm tree 40 feet above ground, Snow White, pet Angora cat of Dr. and Mrs. Lee C. Gatewood, was defying Highland Park police, firemen and citizens last night, and at the same time paying no attention at all to the severe cold.

Snow White disappeared Sunday from the Gatewood home at 286 Laurel avenue, and was discovered next day in her tree top perch in front of the John A. Clark home at 296 Prospect avenue. Clark is president of the Lily-Tulip Cup and Specialty company.

Monday night, with temperatures skidding toward zero, firemen tried to bring Snow White down by spraying her with water, but Snow White, resembling an animated icicle, wouldn't budge. She stayed in the tree yesterday in temperatures down to zero and remained there last night in spite of the coaxings of Mrs. Gatewood, Mrs. Clark, Fire Chief Ed Hoskin, Police Chief Rex Andrews and sundry citizens.

As a last resort, police last night locked up a stray tom cat which had chased Snow White up the tree, and which had been lurking in the vicinity. Everybody's hoping Snow White will come down today, but Mrs. Gatewood admits some doubts. Two years ago Snow White sat in a tree for seven days.

## Court Case Strange

MRS. NATALIE GREGOREK.

[TRIBUNE Photos.]
MRS. MARIE BULKA.

Reincarnations of George and Martha Washington stalked thru the courtroom of Judge Rudolph Desort yesterday along with Pan, the goat-legged Greek god of the forest, and Peter Pan, the Barrie hero.

This strange company appeared when Judge Desort asked Mrs. Marie Bulka, 42 years old, 2631 Division street, to repeat charges she made at a hearing before Commissioner Charles C. Cooley. Mrs. Bulka said her husband, Michael, 57, a mechanic, wants a divorce so he can marry her daughter by a former marriage, Mrs. Natalie Gregorek, 23, of 2509 North Maplewood avenue. She said he told her he was a reincarnation of Washington and that Natalie was Martha Washington.

Mrs. Gregorek said Bulka had proposed marriage. "He told me he was going to live forever," she added. "He said he was Pan and Peter Pan, the spirit of perpetual youth, and that he needed young wives to remain young." Bulka denied both stories.

Judge Desort approved a report by Cooley recommending that Bulka be ordered to pay $3 a week alimony while his divorce suit is pending.

# INT'L HARVESTER HITS TACTICS OF C. I. O. ORGANIZER

## Bares 'Lay Down' Threat in Wage Dispute.

The International Harvester company, in advertisments published today, asserted that a representative of the C. I. O. union conducting a strike at the company's tractor works here had threatened that employés would "lay down" and slow production unless the firm gave in at once to the union demands.

Company spokesmen last night identified the threatener as Powers Hapgood, who was sent to Chicago from C. I. O. headquarters in the east after the strike was called Jan. 29 by the subordinate organization, the Farm Equipment Workers' Organizing committee.

**Holds It Reflects on Workers.**

"We think that statement was not only an improper threat to the company but was also a reflection upon the employés of the tractor works," the advertisment stated. "We believe the employés' word, once it is given, will be honored."

It was averred by the company that the annual wage of all workers in the tractor plant's productive force was $1,824 in 1940, but that union leaders are trying to paint the company as one that pays sweatshop wages.

Hapgood once ran for governor of Indiana on the Socialist ticket. John L. Lewis, former C. I. O. head, once described him as "a communist trying to capture the United Mine Workers and transform it into a communist organization." Later Lewis himself took Hapgood into the C. I. O. fold. At times Hapgood has been an apologist for soviet Russia.

**Peace Chances Dim.**

There appeared little chance of an early C. I. O.-Harvester peace last night. Negotiations to end the tractor works strike had failed, and no date for a new conference has been set. The FEWOC on Monday called a strike at the company's Richmond, Ind., plant. It is the official bargaining agency at both factories, and has demanded pay raises, elimination of piece work, and seniority rights at both.

Normally the tractor works employs 6,500 and the Richmond plant 1,200, but no employés are working at the plant here and only 200, who were escorted thru picket lines by local policemen, are working in Richmond.

The FEWOC yesterday announced that an election to determine whether a strike should be called at the company's McCormick works, near the tractor works, would continue thru today. An independent union, recently disestablished by order of the National Labor Relations board, was the bargaining agent for this plant. Its members have been granted an A. F. of L. charter and claim a large majority of the 7,000 McCormick works employés.

**Rock Falls Threat Bared.**

Rock Falls, Ill., Feb. 18 [Special].—A threat by a Chicago C. I. O. leader to send "one thousand men" to Rock Falls if outsiders are imported to break a strike at the International Harvester company's plant here was made in a telegram received tonight by Mayor Sam H. Feigley.

The local plant has been shut since Jan. 20 by a walkout of 100 members of the Farm Equipment Workers' Organizing committee [C. I. O.] in an effort to win jurisdictional rights over an equal number of independent union members.

# ARNOLD'S ACCUSATION AGAINST LABOR UNIONS PROTESTED BY GREEN

[Chicago Tribune Press Service.]

Miami, Fla., Feb. 18.—Material with which to fight charges by Assistant United States Attorney General Thurman Arnold that labor unions are responsible for the present high prices of many commodities was being prepared today. William Green, president of the American Federation of Labor, said he will be ready to answer Arnold this week.

The government prosecutor said labor is to blame for prohibitive costs of building because of combinations in restraint of trade. He said labor prevents the mixing of concrete in mechanical mixers in Chicago, insisting on the retention of old fashioned methods. He evidently referred to the edict of the late union paving czar, Michael Carozzo, who was said to be in league with contractors to prevent the use of ready-mixed concrete.

Arnold's charges were contained in a letter sent to Green and the A. F. of L. executive committee which is meeting here. A transcript of his full statement is awaited to prepare a reply.

# STRIKE AT TWO YARDS BUILDING MINESWEEPERS

San Diego, Cal., Feb. 18 (AP).—American Federation of Labor unions called a strike today at boat building and repair plants of the Campbell Machine company and the San Diego Marine Construction company, both engaged in converting tuna boats into mine sweepers for the navy.

Pickets took places around the plants, which suspended operations. Approximately 175 men went out at Campbell's and 125 at the other company.

The companies in a joint statement charged the unions with demanding a contract that would discriminate against them in competing with San Pedro and Long Beach boat builders. The unions said they offered the same contract under which another San Diego boat concern is operating and contended the companies had refused to continue negotiations.

Negotiations became deadlocked last night after Harry C. Malcolm, federal conciliator, had sought to avert a strike.

IF IT SWIMS—WE HAVE IT!

*Gus Mann and his co-workers would like to serve you*

Questioning the veracity of Mann's slogan: "If it swims—we have it," a young lassie the other day asked one of Mann's waitresses to bring on Johnny Weissmuller. Of course, we could not fill that order, but at Mann's you will always find the unusual in table fare, as well as a great variety of sea foods, steaks, chops and fowl, deliciously prepared, expertly served and sensibly priced. Mann's Rainbo is distinctive among the world's great restaurants.

Luncheon, 45c; Dinners from $1.00

Open from 11 A. M. to Midnight

THIS IS OYSTER TIME — Mann's Rainbo — LAKE AT MICHIGAN — CENTRAL 7479 — CLOSED SUNDAYS AND HOLIDAYS



When busy hands get tired ... pause and

Turn to Refreshment

Take a minute to relax, and things go smoother. Ice-cold Coca-Cola adds refreshment to relaxation. Its clean, wholesome taste has the charm of purity. So when you pause throughout the day, make it *the pause that refreshes* with ice-cold Coca-Cola.

BOTTLED UNDER AUTHORITY OF THE COCA-COLA COMPANY BY

COCA-COLA BOTTLING CO. OF CHICAGO, INC.

Remember—your telephone works both ways

*• You use the telephone so often to call some one else that you may not realize how often others use it to call you. Actually, much of the value to you in "having a telephone" lies in those incoming calls. Surveys show that many families receive more calls than they make.*

REMEMBER? . . . last night the Browns telephoned—so you're going over there tonight for bridge . . . then Betty's friend called to explain a school assignment . . . and Aunt Helen talked to you from Ohio to say Uncle Jack is much better . . . and a neighbor rang up to discuss the club meeting. All incoming calls—and all important!

When you stop to figure how much your telephone helps to make life more pleasant, add the calls you *receive* to those you make—to get a full appreciation of its value.

It is the constant aim of your company to provide the finest possible telephone service at the lowest possible cost to you. . . . Illinois Bell Telephone Company.

*Tune in* "THE TELEPHONE HOUR" *every Monday, 7 P. M.*—WMAQ

"I am not a magician but.."

*"I just turned a diningroom suite into a set of furniture covers!"*

• Have you ever thought of trading for what you want? It is practical, and lots of fun. You make up a list of the things which are no longer used by members of the family. For example, a set of books, a dress form, lamps, a saxophone, outgrown clothes, and furniture. Then follow the Barter and Exchange column in the Tribune want ad section for opportunities to trade these articles for things more useful to you. Turn to the want ad section to see what traders are offering today!

*Because they get better results, want ad users place more want advertising in the Tribune than they place in all other Chicago newspapers combined.*

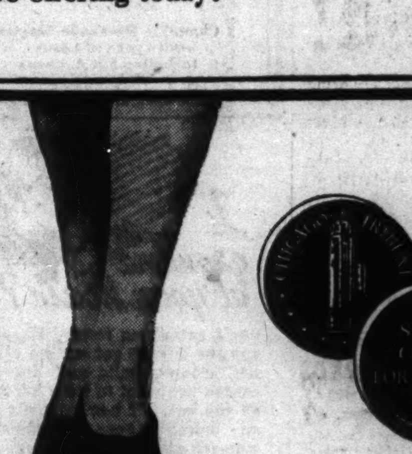



TO HELP RELIEVE COLDS

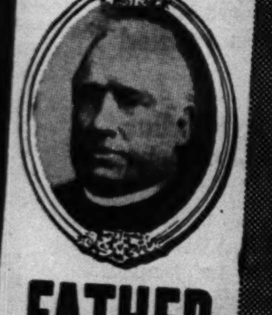

FATHER JOHN'S MEDICINE

Registered in U.S. Pat. Office

WORKS 2 WAYS

While helping your cold, it also aids in building strong, sturdy bodies.

It is rich in the essential vitamins A and D which are needed to fight colds.

SUCCESSFULLY USED 85 YEARS

# VOTE FRAUD FOES DINE TOMORROW; PLAN TO CARRY ON

## Expect 1,000 at Banquet of Business Group.

About 1,000 vote fraud fighters are expected to attend a dinner meeting tomorrow night of the Business Men's committee, the nonpartisan group credited with much of the improvement in polling conditions in machine-ridden wards in the Presidential election. It will be the first time that all members and supporters of the committee have had a chance to gather.

Success of the group in the last election has led many members to demand that the movement be continued between elections so that adequate preparations can be made to insure further improvement in ballot conditions.

**Warns of Political Trick.**

"The traditional apathy between campaigns of citizens regarding vote frauds must be overcome," Henry Pope Jr., chairman of the committee, said. "Diversion of public interest from domestic problems to a war often has been a convenient tool of corrupt politicians to chisel their way back to unchallenged control of elections. This must not happen here.

Efforts of the committee were concentrated in the 16 wards where the overwhelming Kelly-Nash machine vote produced Democratic victories in 1936 and 1938, and Mayor Kelly's victory margin in 1939. In 1940 the anti-machine vote rose 49.2 per cent in these wards as compared with a city-wide increase of 27.4 per cent.

**Action Plan to Be Given.**

Maj. John L. Griffith, Western conference athletic commissioner, will be the principal speaker at the Business Men's committee dinner. Fred Blaisdell, executive director of the Better Government association, will also speak. John J. Dempsey, Cook county Republican chairman, may also be on the program.

Edward F. Hill, a sales executive, will present a "blueprint for action" in the 20th ward which has been notorious for election irregularities. This is expected to serve as a model for plans in other wards.

Nathaniel Leverone, president of the Automatic Canteen corporation, will be chairman of the meeting in the grand ballroom at the Hotel Sherman. Frank J. Durham, co-captain of the committee's 22d ward activities, is in charge of arrangements.

## STATE STREET COUNCIL GROUP TOURS SUBWAY

(Picture on back page.)

Members of the State Street council's committee on transportation and traffic were taken on a tour of Chicago's nearly completed eight mile subway yesterday by Ralph H. Burke, chief subway engineer. The merchants rode in the tubes beneath State and Dearborn streets in electrically propelled sightseeing cars provided by the Chicago Tunnel company.

The subway and other phases of Chicago's transportation will be the subject of a forum discussion at the annual meeting of the State Street council Feb. 21 in the Palmer House.

Representatives on yesterday's tour included Fred D. Corley, president of Marshall Field & Co.; Gordon L. Pirie, vice president, and Pirie Carson, engineer, of Carson Pirie Scott & Co.; Elmer T. Stevens, vice president of Charles A. Stevens & Co.; James S. Schoff, president of The Fair; Walter Gregory and E. J. McGowan of the Palmer House, and David Mayer Jr., president of the State Street council.

## EX-CONVICT HELD IN PHILADELPHIA LABOR SHOOTING

Edward L. Day, 43 years old, a former convict, is being held by the Chicago police for authorities in Philadelphia, Pa., who announced he is wanted there in connection with a labor shooting two months ago. Day is a member of the International Boilermakers' union.

The Philadelphia investigators reported Day ha dbeen named as the payoff man in confessions by three others who have admitted the shooting. The victim was Julian Scholly, head of a faction in the boilermakers' union. He was seriously wounded.

Day denied any part in the shooting and said he would resist extradition. His record shows that he was sent to Pontiac reformatory in 1916 as a burglar. He was paroled in 1918 and the next year was sentenced to Joliet prison. He was paroled in 1926, returned for parole violation, and let out again in 1928.

## ALLIS OFFICIALS REFUSE TO MAKE UNION SHOP PACT

Milwaukee, Wis., Feb. 18 [Special].—Officials of the strike-bound Allis-Chalmers manufacturing company plant tonight declared the factory is not ready to reopen despite a truce agreement reached at Washington with representatives of the United Automobile Workers [C. I. O.].

Nine thousand employés remained idle and work was at a standstill for the fourth week on $45,000,000 worth of national defense equipment orders.

Members of the union disagreed with company officials on terms of the truce. The company asserted the union insists that it means a closed shop.

LOANS ON DIAMONDS
JEWELRY, CAMERAS, Silverware, Furs, etc.
More Money Quickly at Low Interest Rates
Levinson's Loan Bank
Bonded and Licensed Pawnbrokers
739 NORTH CLARK ST.

### Beating Witnesses

Salvadore Schirello, age 14, St. Charles inmate, describing beating of inmate who was fatally injured.

[TRIBUNE Photos.]

John E. Armstrong, St. Charles dean of boys, testifying at inquest at which two guards were ordered held.

A Kane county coroner's jury yesterday recommended that Robert Adams, 33 years old, and William Laird, 27, guards at the St. Charles School for Boys, be held to the grand jury in connection with the fatal beating of a young inmate of the institution last Wednesday.

The victim was James Williams, 16, of 1260 Jefferson street, Chicago. In its verdict, returned before Coroner L. Victor Peterson, the coroner's jury stated that Williams' death was caused by "violent blows" administered by Adams and Laird with a brass fire hose nozzle and a wooden club.

Several witnesses, among them Salvadore Schirello, 14, and Charles Duffy, 17, inmates, described the beating of the boy. J. E. Armstrong, disciplinary dean, testified he saw Adams strike Williams with the club.

## W-G-N ACCLAIMS FUTURE CITIZENS OF BLUE ISLAND

Six hundred students of Community High school of Blue Island, their superintendent, H. L. Richards, and several civic leaders of the suburb joined in the Citizens of Tomorrow program at W-G-N yesterday. The Blue Island school received a special salute for its accomplishments. The future citizens broadcast is sponsored each week by THE CHICAGO TRIBUNE.

Dorothy Gregory and Eddie Firestone, who conduct a mythical high school paper in their rôles as Jerry and Jimmy, were made honorary members of the Blue Island school's newspaper staff. They were given press cards by Lyle R. Cazel, editor in chief of the Red and White.

Philip Maxwell, master of ceremonies, announced the addition of three more students to the Citizens of Tomorrow roll of honor. They are Helen Zimmerman, West Waterloo, Ia.; Jack Hasenfus, Marinette, Wis., and John Flood, St. Rita Catholic High school, Chicago. Flood, a leader in Boy Scout camp activities, was interviewed by Mr. Maxwell. W. Arthur McKinney, Scout executive of the Chicago council, and H. S. Jones, superintendent of public schools of Gary, Ind., were studio guests.

### Adamowski and Cashen Go Before Vote Fraud Jurors

Two new witnesses appeared yesterday before the federal grand jury investigating the Nov. 5 election. They were John Cashen Jr., special attorney for the board of election commissioners, and former State Representative Benjamin Adamowski, now an attorney for the board. J. Albert Woll, United States attorney, has said the inquiry probably will continue for another month.

Reduce Your Mortgage Costs
Selected Mortgage Loan Plan Saves Money For Home Owners
We offer mortgage money at a low rate of interest, up to 66⅔% of the valuation of selected owner-occupied homes not over 15 years old, and for the construction of new homes.
Our plan enables you to pay principal and interest monthly, like rent, over 10, 15 or 20 years.
Come to our office or telephone for a representative to call and explain this money-saving plan to you.
IRVIN JACOBS & CO.
(Irvin Jacobs, sole owner)
105 So. LaSalle St. • Chicago
Randolph 2350
Complete Mortgage Service
All Types of Loans
Including F.H.A. Loans

She's getting on toward 80, perhaps and she doesn't get enough exercise; sits around, knits and dozes. Of course you want to keep her as long as you can. If her inactivity brings on bowel-laziness, intestinal and stomach gas, followed by listlessness, sour stomach and bad breath, probably restless nights, get her some ADLERIKA. She will find it gentle in action, yet thoro. Druggists have sold it for 40 years. Get ADLERIKA today.

# PLAN 3 MAN BODY FOR DEALING WITH YOUNG CRIMINALS

## Welfare Director Backs Proposed Legislation.

Plans to place the punishment of criminals between the ages of 17 and 21 in the hands of a three man board, taking this power away from the courts, are being supported by Director Rodney H. Brandon of the state department of public welfare and others who are preparing legislation to reorganize several state departments, it was learned yesterday.

Brandon is chairman of a citizens' committee studying the plan and also heads the committee appointed by Gov. Dwight H. Green to work out details of a revised department of public welfare and a new department of safety.

**Cahn on Committee.**

With Brandon on the "youth authority" committee are Prof. E. W. Puttkammer of the University of Chicago, criminologist; Bertram J. Cahn, president of the Chicago Crime commission; Clifford R. Shaw, director of area projects for the Institute for Juvenile Research, and others.

The proposal was created by the American Law institute after two years of research. Col. Henry Barrett Chamberlin, operating director of the crime commission, predicted that it will be adopted in several states this year. It is comparable to the Borstal system used in England to deal with youthful offenders.

Courts, as at present, could convict youths of wrongdoing. Wherever incarceration would be possible under the law, the courts would then turn the youths over to the proposed board. The board would have exclusive control over convicted youths as to detention, imprisonment, training, and treatment.

**Training Service Proposed.**

To the extent that the legislature would provide funds, the board would establish and operate a training and treatment service, create district units, and employ scientific and lay personnel. Aside from such facilities of its own, it could use, but not control, the state's existing facilities of law enforcement, detention, probation, parole, medical service, education, correction, and segregation.

The board would have the power to keep any youth under lock and key up to the age of 25, when court reviews of the case would be permitted. The length of detention would be determined by the board and not in accordance with the sentence limits set forth by law for various offenses.

It also could discharge law violators whenever in its opinion there is "a reasonable probability that they can be given full liberty without danger to the public."

Young people between 15 and 21 years of age constitute only 13 per cent of the population over 15, but statistics show they commit 26 per cent of robberies and thefts, 40 per cent of burglaries, and about 50 per cent of auto thefts.

### Eta Beta Pies

[TRIBUNE Photo.]

Bud Bates, winner of the pie eating contest, and Marion Baker, unsuccessful contestant.

Bud Bates was the winner yesterday in a pie eating contest held in the quadrangle at the University of Chicago. Bates who defeated two co-eds and another student, won a free ticket to the Washington prom to be held tonight. Marion Baker, one of the losers, presented Bates with the winner's crown. The contest was in charge of the prom committee.

### Uphold Conviction of Two Union Agents in Killing

The Illinois Supreme court affirmed yesterday the Criminal court conviction of Joseph Klopke and Harry Hlavacek, business agents for the Amalgamated Meat Cutters and Butcher Workmen of North America, on charges of assault with intent to maim. They were found guilty by a jury April 30 of beating Czeslaw Mikolajczyk, 51 years old, a butcher shop porter, Jan. 6, 1940. Judge Joseph A. Graber sentenced them to 1 to 14 years in prison.

### Test Your Facts

Below each of the following questions are listed three answers. Make your choice, turn to page 28 in the Want Ad section for the correct answers, and mark your score:

1. Which of the following is used extensively in the manufacture of jams, jellies, and candies?
[a] Glucose, [b] cellulose, [c] casein.

2. What President walked to the capitol on inauguration day, refused to have his birthday celebrated by state balls, and ignored the diplomatic grades in social precedence?
[a] George Washington, [b] Thomas Jefferson, [c] John Adams.

3. In what opera does the song "O Promise Me" originate?
[a] "Romeo and Juliet," [b] "Martha," [c] "Robin Hood."

4. Who was the victorious commander at the battle of Milvian Bridge?
[a] Napoleon, [b] Constantine, [c] Julius Caesar.

**WOMAN BURNS TO DEATH.**

Bloomington, Ill., Feb. 18 [Special].—Mrs. Ollie Aleck, 69, was burned to death late yesterday in her second floor apartment. She had attempted to extinguish flames when a can of kerosene ignited.

Greatest Fine Food Values
GIMBEL'S
First Choice in Chicago for 15 Years
Complete LUNCHEONS from 45¢
Complete DINNERS from 85¢
On Randolph St. Between State and Dearborn

A FAMILY SEDAN—NOT A COUPE!
NEW 1941 6-PASS DODGE
FLUID DRIVE OPTIONAL AT SLIGHT EXTRA COST
$880
PRICE SUBJECT TO CHANGE WITHOUT NOTICE
● This is Detroit delivered price and includes all Federal taxes and all standard equipment. Transportation, state and local taxes (if any), extra. See your Dodge dealer today!
ASK ABOUT THE EASY BUDGET TERMS
There's a Dodge Dealer in Your Neighborhood. For His Address, Look on Page 41 of the Classified Telephone Directory.

IN Washington and thruout the world Chicago Tribune correspondents are alert to keep readers informed of every significant happening. Experienced in sifting fact from propaganda, they cover the news first hand and report it steadfastly from the American viewpoint.

ACCIDENTS LIKE THIS HAPPEN EVERY DAY!

QUESTION: Does TRIBUNE-FEDERAL Insurance Protect Me Against Private Automobile Accidents?

ANSWER: Yes, definitely! These low-cost policies have paid more than $3,800,000 as a result of private automobile accidents ALONE!

$5,846,762.69

HAS BEEN PAID TO POLICYHOLDERS AND BENEFICIARIES!

IF YOU want to be protected *be sure to renew* your Tribune-Federal Accident Insurance. 10% is added to the value of all specific indemnities each year your policy is renewed during the first five years. You pay nothing extra for this extra protection!

If you live in Chicago or surrounding area and are, or become, a Home Delivery subscriber to the Daily Tribune, and otherwise qualify, you can get this $7,500-$11,250 Insurance Policy for the small sum of 25c (Preliminary Term Fee) and 10c a month thereafter. Wherever Home Delivery service is not available, the policy is issued for $1.25 a year. Policies are issued by the Federal Life Insurance Company, Chicago. No medical examination is necessary. Age limits, 10 to 70.

Only one policy to a person—but every eligible member of a Home Delivery subscriber's family is entitled to a policy.

*If You Have a Yearly Policy:* Renew it by sending $1.25 to: "Tribune Insurance Dept., Federal Life Insurance Co., 168 N. Michigan Ave., Chicago."

*If You Have a Monthly Policy:* Keep up your insurance by prompt payment each month to your official Tribune Newspaper Carrier. If subscription is stopped, insurance will expire.

*If You Want a Policy:* Write or telephone for particulars.

YOUR TRIBUNE-FEDERAL INSURANCE

Chicago Tribune
WORLD'S GREATEST NEWSPAPER

# TO KEEP THE RECORD STRAIGHT

ON January 29 the C.I.O. union at our Tractor Works, 2600 West 31st Boulevard, called a strike. The strike affects all employes alike, whether or not they are members of the C.I.O. The upshot is that 6,500 Chicago workers have been idle ever since. They have lost paychecks. Chicago has lost the benefit of the big Tractor Works payroll. The United States government has lost scheduled deliveries on several millions of dollars worth of defense orders. The Company, of course, has lost business.

The strike was not called to establish or protect the right of the union to bargain. It has had exclusive bargaining rights for three years and there have been three written contracts. The strike was not called over hours of work or working conditions. It was called by the union leaders in an unreasonable attempt to force wages up and cut production down.

A good deal has been said by union spokesmen about Tractor Works. Most of it has attempted to paint Tractor Works as a sweatshop where downtrodden men labor violently in order to earn a mere pittance, the pitiful victims of a soulless and greedy corporation. That makes a melodramatic picture. The trouble is that such an overdrawn portrait has no likeness to reality. This message is printed just to keep the record straight.

In the first place, the Harvester Company has a definite policy about wages, which we think most Americans will agree is fair. We set up a twin standard for wages at any of our plants: *they must be equal to or better than the average wages at similar plants in the community where our plant is located and in the industry in which it competes,* whether that is the tractor industry, the farm implement industry or the motor truck industry.

When we set wage rates at Tractor Works we take into account the cost of living in Chicago, the largest city in which we do business as a manufacturer. We take into account the wages paid in similar Chicago industries, and elsewhere in the tractor industry. We must take into account the effects of wages on costs and on our ability to offer our products at prices that will permit them to be sold in a highly competitive market.

**The unqualified facts about Tractor Works wages are:**

1. The average earnings of Tractor Works shop employes are as high or higher than those of employes in Chicago plants doing comparable work.

2. The average annual earnings of Tractor Works employes in 1940 were the highest in the tractor industry anywhere in the world.

To back up these statements, we offer these figures. No man working at Tractor Works—we mean *no* man—makes less than a guaranteed minimum of $5 a day, even if he just came to work and never saw a factory before. All but a few employes are paid considerably more than that minimum.

But daily wages or hourly wages are not the best test of wages. The important thing is: How much does a man make in a year?

*Excluding managerial employes and office employes, an average of 5,489 men were employed at Tractor Works in 1940 and their average income in wages for the year was $1,824.*

Are those good wages? You be the judge. One of the reasons we think so is that last week the biggest company in the automobile industry—an industry famous for its high wages—published the annual earnings for 1940 of its regularly employed hourly-paid employes. Their average was $1,804. The Tractor Works 1940 average of $1,824 was higher than the average for the steel industry, also.

Another thing. The year 1937 was the most prosperous this Company and its employes have ever known. Yet, for the month of January, 1941, the average earnings of piece workers at Tractor Works were 7 cents an hour more than in January, 1937, and the average earnings of day workers were 9 cents an hour more than in 1937.

These are the facts about Tractor Works wages. With the facts in mind, we should like to review the principal demands made upon us by the C.I.O. leaders.

They demanded that we at once raise minimum wages by 20 per cent. Actually, this amounts to a demand for an increase of that size in all wages, if the wage relationship between skilled and unskilled employes is to be maintained.

They demanded that we abolish piece work, a system under which individual skill and ability bring the highest rewards, and substitute a complete day work system. No man alive can guess how much higher our manufacturing costs would be under a complete day work system. In connection with this demand, the union leaders demanded a new list of occupational wage rates, some of which were as much as 39 per cent higher than are now paid on those jobs. And after that, the union leaders informed us that they expected to exercise restrictive control over how much work the employes would do.

We replied that what the union leaders asked was impossible, if Tractor Works was to stay in business. We pointed out that Tractor Works products must be sold in two of the most competitive markets of our business—light farm tractors and crawler-type tractors. We told them that any such increases in wage rates would cripple the Company in competition by requiring a major increase in prices, and pointed out that the American farmer could not be expected to pay high prices for our machines when he could buy cheaper ones elsewhere.

To this the union leaders replied, in exactly these words:

"We don't care about your competition. That's *your* problem.

We submit in all sincerity that our ability to compete in the market with rival machines is the direct personal problem of every man who works at Tractor Works and of every union leader who undertakes to represent its employes. If we can't compete on price, we can't sell. If we can't sell, we can't employ people at Tractor Works. That is a condition and not a theory, as every reasonable person knows.

***Nevertheless, union leaders called the strike***

The Company, because it hoped to keep production going, especially on defense orders, asked the United States Department of Labor to send a conciliator. That was done and the federal conciliator was joined by a member of the staff of the Illinois conciliation service. Despite the earnest and valuable assistance of these gentlemen in several meetings, the strike has continued.

One thing happened in those meetings, however, that was significant. In the presence of the conciliators, a national representative of the union suggested that unless the Company at once gave in to the union's demands, the employes would "lay down" on the job and hold down production when they eventually went back to work.

To us a statement of that kind casts serious doubt on the responsibility of the union and its leaders, and brings their good faith into question. It is clear to us that no agreement is worth having if one of the parties announces in advance his intention of breaking it. We think that statement was not only an improper threat to the Company but was also a reflection upon the employes of Tractor Works. We believe the employes' word, once it is given, will be honored.

Settlement of the strike at Tractor Works seems to us to require that the union leaders assume responsibility for their words and acts and those of their members. We think it necessary for the union to recognize the fundamental principle that the management has the undivided obligation to manage the plant, and to maintain a successful business, for only a successful business can adequately serve the interests of employes, stockholders, and customers. We hope to see them approach the problems of collective bargaining in the future in a spirit of tolerance and realism.

The Company feels that the present demands of the union are unreasonable and unjustified, in view of the high levels of earnings at Tractor Works. This is especially true because, in addition to their high wages, Tractor Works employes share with other Harvester employes in an Extra Compensation Plan which gives employes 25 per cent of all profits of the Company in excess of $3 per share of common stock. It is thus made certain that in years of good earnings employes will share the increase.

We hope we will soon be able to get back to work and build the tractors that our government and our farmer customers need. We want to get production and pay payrolls at Tractor Works. We expect to continue to conduct our relations with the union with frankness and to carry out in good faith the agreements reached by collective bargaining. And we expect them to do the same. To the men who currently lead the union, we would like to suggest one thought:

***It is not good collective bargaining, and it is certainly not labor statesmanship, to try to ride a willing horse to death.***

## INTERNATIONAL HARVESTER COMPANY

**Chicago Daily Tribune**
THE WORLD'S GREATEST NEWSPAPER

FOUNDED JUNE 10, 1847

ENTERED AS SECOND CLASS MATTER MAY 14, 1903, AT THE POSTOFFICE AT CHICAGO, ILL., UNDER ACT OF MARCH 3, 1879.

All unsolicited articles, manuscripts, letters and pictures sent to The Tribune are sent at the owner's risk, and The Tribune company expressly repudiates any liability or responsibility for their safe custody or return.

WEDNESDAY, FEBRUARY 19, 1941.

THE TRIBUNE OFFICES.
CHICAGO—TRIBUNE SQUARE.
TOKIO—IMPERIAL HOTEL.
LONDON—135 FLEET STREET
PARIS—1 RUE SCRIBE.
BERLIN—HOTEL ESPLANADE.
MEXICO CITY—QUETZALCOATL PALACE.
PANAMA CITY—HOTEL CENTRAL.
MILWAUKEE—110 EAST WISCONSIN BUILDING.
NEW YORK—220 EAST 42D STREET.
DETROIT—5-265 GENERAL MOTORS BUILDING.
WASHINGTON—815 ALBEE BUILDING.
LOS ANGELES—SPRING AND FIRST STREET.
SPECIAL REPRESENTATIVE.
SAN FRANCISCO—155 MONTGOMERY STREET.

**THE TRIBUNE'S PLATFORM FOR ILLINOIS AND CHICAGO**

1. *End the Parole Business.*
2. *Build Deathproof Highways.*
3. *Make Chicago the First City in the World.*
4. *Faster Suburban Service.*
5. *Up to Date Local Transportation.*
6. *A Lake Front Airport.*
7. *A Motor Ferry to Michigan.*
8. *Cut Taxes in Half.*

## WHERE THEY'LL NEED THE BANDAGES.

By a vote of congress the army is taking a million young men into involuntary servitude in time of peace. By raising the debt limit to 65 billions as a step toward 100 billions, congress has voted for national bankruptcy and inflation. The house of representatives in passing the war dictatorship bill has voted for the abolition of the republican form of government and the substitution of the system which prevails in Europe and strangles the continent. The senate, it would now appear, is also about to surrender to the forces of destruction. No reason has been advanced in justification of these terrible acts.

On the contrary, it has been demonstrated that these acts are not for national defense. That is only the pretense. National defense means the defense of this country and its possessions. It has been shown that our navy and our naval and air bases are sufficient to keep any enemy from our shores. It has been shown that our present regular army and National Guard, properly equipped with the material now being produced, constitute a force able to defend American territory from any invader that possibly could slip by the first line of defense.

It has been demonstrated in the hearings on the war bill that the airplanes which we can easily produce, operating from our bases, could make an invasion impossible. The majority in congress which is abolishing the republican form of government has been unable to answer the statements which demonstrate these facts. The proponents, intent upon their bill, have shouted down reason and logic with war cries, striving for the hysteria which would overthrow common sense.

Why has this course been pursued by the persons who are so intent upon it? It is not to protect the British Isles. The British navy gives them protection by sea, and back of the navy, in Britain and thruout the empire, fighting on many fronts, is a well equipped army which by now may number upwards of 4 million men.

Our administration discloses that it is its policy to maintain the British, Dutch, and French oriental empires, but if that policy is to be carried out it will be done by the American navy and no American army will be required. The American fleet is now presumed to be pointed menacingly at Japan to prevent a Japanese dash southward.

Our preparations are not for the preservation of the British position in the Suez canal, because that protection is amply afforded by the British and South African armies in Africa. We must seek elsewhere for reasons only half hidden in the debates in congress, in the maneuvers of our policy makers and in preparations now in full swing for a great American army which couldn't be required for home defense.

Four and a half million tags for wounded men and 3 million bandages are being provided for American soldiers. The only place where so many men would need these tags and bandages is on the continent of Europe. It is plain that this country is being led to destruction for a war of conquest there.

## THE LADIES ARE AGAIN ENMESHED.

Mrs. Elizabeth Dilling of Kenilworth and her secretary, Jean Lundgren, became "enmeshed with contemporaneously violent conduct," Monday in Washington, but it wasn't their fault; it was that of the capitol police who guard the halls of congress and protect the congressmen from citizens they particularly do not want to see.

Mrs. Dilling had led a party of 25 women into the senate lobby, intending peacefully to picket Senator Pepper of Florida, the number one War Cry on the Hill, in protest against war bill 1776. The ladies were peaceably yelling, without contemporaneously violent conduct: "We want Pepper," when the police broke up the picketing and strong-armed two of the petitioners to the police station.

The officer of the law who booked the ladies must have been an admirer and follower of Mr. Justice Frankfurter. He released them on a $5 bond. Mr. Justice Frankfurter, in his recent opinion on what constitutes peaceful picketing under the laws provided by congress for the same, said that the right of free speech allowed in such picketing could not be denied because of such acts as the ladies committed.

By the laws of the United States as passed by congress and interpreted by the Supreme court, the ladies have as much right to picket a senator as a longshoreman has to cut a lumber dealer off from his supply of material or as other pickets have to obstruct the entrance to a beauty shop and make it slightly difficult for the proprietor's patrons to enter.

Congress apparently doesn't know its own acts. The ladies have been advised to disguise themselves as milk wagon drivers picketing a milk vendor and to appeal to the national labor relations board. They might also hire a skilled stone cutter and in the dead of night have carved in some conspicuous place which congressmen frequently pass, the words of Mr. Justice Frankfurter: "The right of free speech cannot be denied by drawing from a trivial rough incident or a moment of animal exuberance the conclusion that otherwise peaceful picketing has the taint of force."

That's the law for the longshoremen and it is the law for the ladies. To yell "We want Pepper" is certainly a trivial outburst of animal exuberance and neither the senators nor the police have the right to assume that if the picketers got Pepper they would then do something that would give their otherwise peaceful picketing the taint of force.

## WE LEARN ABOUT OUR PLANES.

Wayne Thomis, aviation editor of THE TRIBUNE, printed a few days ago the major specifications and performance of the principal fighter and bomber planes that American industry is making for the British and our own armed forces. The producers have been forbidden by the war and navy departments to make public most of this information, on the ground that it constituted military secrets.

Just how valid these claims of military secrecy are may be judged from the source of Mr. Thomis' information. He got it from semiofficial British aviation trade journals. They got it in press releases from the British air ministry, which receives detailed reports from the American manufacturers.

Military censorship has at least three objects, of which only one is legitimate. The legitimate object is to deny information to the enemy. Such information more commonly deals with the movements of armed forces than with accomplishments, or even failures to accomplish, on the industrial front. The two illegitimate objects of censorship are to gratify the vanity of the little brass hats who impose it, and to conceal from the public official stupidity and mistakes. Since the hush-hush policy on aviation is confined to this side of the Atlantic, there is good ground for suspicion that it is designed to fool some one else than Hitler.

This suspicion is heightened by the fact that the aviation building program in the United States is in a good deal of a mess. The available evidence, also, is that the mess is not primarily the fault of the manufacturers, who have nothing to do with the censorship, but is that of the war and navy departments, which control it.

Production has not reached the levels so confidently predicted by President Roosevelt in some of his preëlection speeches. A principal reason why it has not is that there can be no production until the war and navy departments make up their minds what they want. They have been slow in making up their minds, and sometimes have been mistaken when they did. An example is the leakproof gasoline tank, which was recommended by an aviation investigating board after the first world war, and vetoed by the services.

One of the planes described by Mr. Thomis, just now coming into production, is the Lockheed interceptor known in our army as the P-38 and to the British as the Lightning. Reliable sources within the aviation industry assert that this plane was completed 18 months ago and could have been in full production a year ago.

But before production started the manufacturers had to have the approval of both the British and the American aviation authorities. The British approval was given quickly. Our army experimented with the plane for a year, making 14,000 changes in the details of design, all of which combined to reduce the weight of the plane by 150 pounds and increase its speed by 2 miles an hour.

Even today the P-38 is one of the best planes in production. A year ago it would have been a world beater, and if the army had foregone its useless experimentation the British today would probably have several hundred of these planes ready to meet the Nazi invasion.

The aviation production program doesn't need the protection of censorship and the men whose stupidity is bungling it must not be allowed to use censorship to cover up their mistakes.

## JUST AROUND THE CORNER.

The distaff section of the White House press conferences is regarded sometimes as semiofficial for the executive office. Mrs. Roosevelt let fall, as the reporters said, a prediction that the government soon will ask its citizens not to buy such goods as aluminum ware, or new automobiles, the production of which would interfere with rearmament.

Mrs. Roosevelt suggested that altho the government will ask and not order, it would be well if people would prepare themselves to accept the day when it wouldn't be patriotic to put new aluminum pots and pans and streamlined cars ahead of—altho these are not her reported words—bombers and bombs. She is reported as saying, also, that she thought the control of food might be just around the corner, reminding the people that in 1917 and 1918 they had meatless days and sugar rationing.

The day Mrs. Roosevelt suggested that food rationing was just around the corner the brokers of the Surplus Marketing Administration went into the Chicago market to purchase 217,440 dozens of eggs. That was to hold up the price, which was slipping to the lowest level since August 1939.

The unsolved problem of the AAA is to take care of the American farm crop surpluses. There is too much wheat, too much corn, too much butter, too much cheese, and too many eggs. Maybe the Vice President, Mr. Wallace, recently head of the agriculture department, should call oftener at the White House.

Possibly, also, Mrs. Roosevelt should keep a closer line of communication with Miss Harriet Elliott, consumer commissioner of the National Defense Advisory commission who, in her endeavor to maintain the output of her section as a part of the news releases of the New Deal, has just put forth a bulletin saying that "every effort to discourage scare advertising is an essential measure for consumer protection in the defense program."

Mrs. Roosevelt is a good scare advertiser.

### SPEAKING OF SPORTS.

[St. Louis Post-Dispatch.]

At those end of the season dinners when the lettered sweaters are passed out to the campus stalwarts, there is always a master of the few well chosen words to cut thru the cigar smoke with remarks on the fine spirit of the playing field, the friendly competition, the character building.

The thing for a would-be athletic director to remember about these speeches is that they are fine in their place, and that is at the end of the season. Before the ticket window is closed down the theme is different. Coach Henry P. Iba of the Oklahoma Agricultural and Mechanical college basketball team, for instance, while in town told the sports writers that he tried to teach his boys the style of play that pleased the fans.

At the same time the Associated Press was complaining that our amateur track stars are "not giving what the folks are paying to see—the good old college try."

It sounds like Variety's strictures on a vaudeville act, and it reminds us again that an idealist is fine in the after dinner cigar smoke, but would not do half as well in the liniment fumes of the locker room.

## A LINE O' TYPE OR TWO

*Hew to the Line, let the quips fall where they may.* Reg. U.S. Pat. Office

### SPEAKING OF DETECTIVES.

The Sherlock Holmes cultists such as Vincent Starrett and Christopher Morley, who write about their hero as if he were a historical character, have almost worked out their vein and may be in need of another famous detective of fiction to place in their pantheon. We suggest, therefore, that they consider placing Dr. John Thorndyke on the right hand of the mastermind of Baker street.

There is a fairly close parallel between these two masters of criminology. Both were created by physicians; both have the fogs of London in their blood; both were by-products of the study of medicine. Thorndyke is still living while Holmes is in Valhalla, but the former is probably close to the end of his rope. The many mysteries they have solved preserve for their readers much of the atmosphere of prewar London's queer streets and purlieus of eccentric characters.

R. Austin Freeman, Thorndyke's father, admits that A. Conan Doyle's success with Sherlock Holmes caused him to take steps in a similar direction. Dr. Thorndyke was born in "The Red Thumb Mark," published in 1907, two years after Doyle had brought out "The Return of Sherlock Holmes." But Freeman struck off on a new track and developed a character who was much more of a technician than Holmes. Instead of a superlative sleuth hound, his hero was a specialist in medical jurisprudence, not given to physical adventure so much as to feats of pure reasoning. The Thorndyke stories are slower than the Sherlock Holmes tales; they plod along in novel length and form, carefully chewing the cud of thought. But there is much meat to them and a fair degree of stodgy British literary skill.

R. Austin Freeman, when in medical practice, was an oculist, and the first story he wrote, "The Mystery of 31 New Inn," dealt with the use of a prescription for spectacle lenses as a clew to identity. Thus he foretold by 20 years the means by which a famous Chicago murder case [the Leopold-Loeb affair] was solved.

### *Rx.—ARSENIC 12 OZ.*

*(All persons and places described herein are purely imaginary and any similarity, etc., is the most miraculous kind of coincidence.)*

Mrs. Mishinnis knows all the right answers,
Mrs. Mishinnis can never be wrong.
To the piercing perceptions of Mrs. Mishinnis
I dedicate, gladly, this soupçon of song.

In the bus seat behind, or before, or beside me
Mrs. Mishinnis expounds to her friend,
Presenting solutions which long have defied me
(With perfect reception in Niles and South Bend).

Millions of dollars the publishers squander
On pulpwood and paper and presses and inks;
Mere printing is piffling as passengers ponder
The pearly potpourri that Mrs. M. thinks.

Mrs. Mishinnis knows all the right answers.
To Mr. Mishinnis I murmur this plea:
The minute you liquidate Mrs. Mishinnis
You'll gladden the judge and the jury and me.

Wizard (M. D.)

### The Duke Has a Nightmare.

Last night I was goofy enough to listen to one of them there mystery thrillers on tha radio and I am now cured. All night long I got an awful nightmare with cold sweat for a chaser. I dreamed that Willkie won out in tha Nov. election.

Maybe us iggorant gents have tha wrong slant on this guys capabilitys, take fer instance tha brilliant answers he gave to tha senators on tha foreign relations committee proves his claim that he's got something on tha ball [Dizzy Dean claims so too]. Can ya imagine such a scholarly reply like when they asked him if tha use of our navy wood be tha cause of an English victory an he ups quick as a flash with "It cood and it coodn't." That answer certainly made a bum out of Vandenberg fer asking foolish questions.

Tha rarest intelligence he displayed was when Taft asked him if he knew how many planes England needed and he comes back faster than a shot out of hell with "A certain amount, more or less." If ya ask me that display of genius alone shood win him a diplomatic post, like fer instance ambassador to tha Fiji islands or mebbe tha Sahara desert. Course they never shood of tried to trip up Wendell on any airplane facts cause I understand that as a boy back in Elwood he won a kite flying contest and also he's got a reputation as being a guy who shook hands with a bird who once shook hands with tha Wright Bros.

It's nice to hear Willkie's beautiful comments on Lindbergh's daring flight, even if Wendell didn't like the idea of tha boy taking the boat back. You must give tha bare-foot boy credit for one great achievement towards ending the war while in London and that was his display of sportsmanship in daring to enter a "darts for beer marathon." First thing you know he'll dare to shake 26. Mah Frens formal manner in addressing tha boy as Wendell is not my idea of diplomacy—the least respect he cood of shown him wood of been to say "Wendy, ole kid."

I'll bet before they give Churchill all our boats Claudie Pepper will shove in an amendment to hold one back for Delano's fishing trips. Wendie is gonna feel mighty proud if they let him dig tha worms an clean tha fish. Yesterday a car was stuck in Lincoln park and nobody cood get it going; along comes a smart cookie who pulls out his pocket knife an in ½ minute she starts.

Duke Bakrak.

P. S. He scraped a Willkie sticker off tha back window.

### *WRIGLEY TOWER.*

Her feet are on the pavements grey,
Her head above the skies;
Along the boulevard's bright way
Her eager glance will ever stray,
And stars are in her eyes.

Against a world of deepest blue
Her robe is gleaming light;
In bridal raiment, white and new,
With shy delight she waits to view
Her dark bridegroom, the night.

Claire Goodell.

The recent news items about Maj. Leonard H. Nason's return to the colors for the third time forgot to state that he got his literary start in life as "Steamer" in the Line o' Type column. See the Linebooks of the post-world war period. During his Chicago residence he was a claims adjuster for a life insurance company.

What happens when a mother hollers for Senator Pepper? Why, she gets salted away.

CHARLES COLLINS.

## *How to Keep Well* By Dr. Irving S. Cutter

*To the limit of space, questions pertaining to hygiene and prevention of disease will be answered in this column. Personal replies will be made to inquiries, under proper limitations, when return stamped envelope is inclosed. Dr. Cutter will not make diagnoses or prescribe for individual diseases.*

[Copyright: 1941: By The Chicago Tribune.]

### CYSTITIS: INFLAMMATION OF THE BLADDER.

We need not wonder when the bladder becomes the seat of inflammation. It is a very busy pouch, stretching and contracting at intervals. Its walls must be stout indeed to withstand the strong chemicals which the body discharges in fluid form.

How can this organ be attacked by disease? In the first place, infection within the kidneys may travel downward along the connecting tubes [ureters]. Occasionally, germs from the outside will find their way up the natural exit canal. Then, again, they may journey with the circulation [blood or lymph] and reach this important organ.

The chances are that most of us have suffered mild inflammation of this structure [cystitis] at some time or other. We were unaware of the fact because of the effective fight which the normal bladder was able to wage. As we know, the sac makes every effort to empty itself completely and wherever microbes are floating in the urine they are discharged without ceremony. Furthermore, there is little opportunity for absorption from the wall, and this barrier—one of nature's wisest—is necessary to prevent the body from poisoning itself. There must be free escape of all the secretions from the kidneys, otherwise illness will ensue.

Despite the safeguards which have been provided, should "bugs" flourish within these "sacred precincts," difficulties may arise. Not only is there pain on urination, but the victim may be subject to chills and fever. Sometimes the urge of muscular contraction is so great that one will be obliged to obey the impulse every 10 or 15 minutes.

Assuming that trouble is present—what can be done? First of all, certain germs will yield to sulfanilamide or one of its derivatives. If the urine is strongly acid, an alkali designed to reduce this state is recommended. Generous doses of some preparation, such as sodium bicarbonate, will switch the reaction.

If a change toward the acid side is desired, an excellent plan involves the employment of mandelic acid or calcium mandelate. This drug has the power of rendering the urine so acid that many organisms simply cannot grow. A milder procedure consists in utilizing sodium benzoate, which accomplishes the same result, but not so effectively. Mandelic has the advantage not only of varying the character of the bladder contents, but of the fluid as it is excreted by the kidneys. Thus, there is established along the entire urinary tract a condition which is unfavorable to numerous bacteria—resulting in their banishment. Healing follows with the disappearance of symptoms.

Strangely enough, microbes may not exhibit their presence in this area by distress signals. The first indication may be the patient's own observation that his urine is cloudy. When it is examined it may be found to contain millions of pus cells. Even tho there is no discomfort, such a situation cannot be allowed to continue. If there is an obstruction to the outflow, surgery or some other method of correction may be required.

Fortunately, there are plenty of sedatives which may be used to counteract the excruciatingly painful contractions. Another helpful maneuver is the sitz bath. Heat, if sufficiently prolonged, may bring many fighting forces from the blood to the scene of action, with the abatement of the infection.

Among children cystitis is not uncommon. Particularly with girls, the urine should always be examined in the presence of high fever accompanied by chills and other complaints which cannot be explained readily.

It is the part of common sense to forbid all microörganisms to reside in this region.

### BUNK BEDS.

D. S. writes: My sister claims that bunk beds are not advisable because the occupants do not get enough ventilation. Is this true?

REPLY.

This is the bunk. Quite all right if the space is adequate. Each person requires a minimum of 600 cubic feet.

### MONGOLIAN IDIOT.

A. C. writes: Is there any known treatment to improve the mentality of a Mongoliar idiot? The child in question is 2 years old.

REPLY.

If there is no thyroid deficiency the only hope lies in maintaining body hygiene at the highest possible level.

## THE MOST DISCUSSED MAN OF THE DAY

## VOICE OF THE PEOPLE

*Writers should confine themselves to 200 or 300 words. Give full names and addresses. No manuscripts can be returned. Address Voice of the People, THE TRIBUNE.*

### CITIZEN DETECTIVES.

Jacksonville, Ill., Feb. 11.—The proposal to confer upon certain selected citizens a semiofficial connection with the state secret service, inviting them to participate in the detection of subversive activities and the persons responsible for such activities, is packed with danger and grief for all of us.

There are many serious objections, such as the following:

Any genuine control of untrained volunteer forces is impossible, and of all the services to be rendered the commonwealth none is more in need of absolute control by completely responsible officers.

The most honest citizen undertaking such service, if untrained and obliged to act in the slightest degree upon his own initiative, will consume the time of regular agents who must check upon his every report, often extensively and with no genuine occasion.

The magnificent opportunity that would be provided the designing or malicious person to satisfy grudges or advance his own interests is simply appalling.

Every possible advantage of such a method, with the minimum of its disadvantages, can be secured by inviting all citizens alike to coöperate with the constituted authorities, and by broadcasting frequently [thru the press as well as by radio] the following types of information:

1. Kinds of activity that should excite suspicion.
2. How to communicate one's suspicions promptly to the proper authority, including as a matter of course—
3. The person or persons to whom all such reports must be made; and last but by no means least—
4. How to avoid interference with the responsible state agency, and also how to avoid the grave injury to innocent persons that is the chief danger inherent in any participation by untrained individuals in a kind of work that even highly trained and experienced professional agents do not find easy.

CLARENCE PARKER,
Trinity Rectory.

### TERROR STRICKEN.

Champaign, Ill., Feb. 3.—I sometimes wonder if you are really for the United States of America or if you are doing your best to tear this country apart, as France was torn apart and thrown to the Nazi. Certainly you are not coöperating with the administration. And there is where the strength of this country lies. Now I am a Republican and so were all my people before me, 'way back to when the two parties were formed, but it seems to me that since the Democratic party won this last election it is time to stop bucking and mudslinging and coöperate for the good of the American people.

Mr. Roosevelt, I am sure, has this country and its welfare foremost in his mind. I don't see how any one can be so blind as not to see that if England falls, and we have to fight alone against the whole of Europe, then we would have these bombs falling in our own backyards. What good would our dollars do us then?

I am a mother of three sons and I'd rather give everything I have than see this country torn like Europe and my children living in holes in the ground. Even if Germany didn't attack immediately [if the British Isles were conquered], she would only wait a few years until she were better prepared, and in the meantime, we would be trusting as we were after the last world war, and Germany would take us by surprise as she did Poland and the rest, and then life wouldn't be worth the living. We have too wonderful and dear a country to have it meet the fate of France.

I wish they would stop all this quibbling and send help without thought of when or if we are to be paid back. Let our dollars and materials be our contribution to the saving of freedom, our homes, and our sons. I think the English people have shown a magnificent spirit and we are downright criminals if we sit back and watch them get licked by a people who have started a war about every 20 or 25 years for years and years back in history.

M. F. L.

### FEEDING THE BIRDS.

Oak Park, Ill., Feb. 12.—May I say to the lady who signs herself "Bird Lover," and who is, no doubt, feeding the English sparrow and starling so generously, please, O please do not call yourself a bird lover if this is the case. According to pamphlets from the biological survey at Washington, the English sparrow has no economic value and that of the starling is negligible. These birds are the enemy of our useful birds, stealing nesting houses from the purple martin and bluebird and harassing the wren. I find it necessary to use a slingshot when my wrens appear in the spring to discourage a ganging-up habit the sparrows have. Starlings I will not permit around.

I have studied birds in my own back yard for the last three years with the help of books from the public library, and wish that space would permit me to tell some of the interesting experiences I have had. I maintain a winter feeding table and a year around feeder, supplied with sunflower seed for the cardinals. I must admit that the sparrows get their share, but a group of these birds feeding will attract other birds in search and in need of food, even to the extent of a sparrow hawk, who carried off and devoured a sparrow as I looked on. A pair of cardinals, who are my daily visitors at a kitchen window tray, both winter and summer, have raised five broods in the last three years, bringing the young to the tray and teaching them to crack the seeds. A pair of downy woodpeckers come to the window tray this winter and feed on suet and peanut butter.

Conservation by feeding of useful birds is commendable, especially our early spring arrivals such as the robin, bluebird, and white-throated sparrow, who sometimes run into a blizzard. However, such wholesale feeding as you suggest is harmful inasmuch as it will draw rats. Try a window tray made of a small flower pot and supply with sunflower seeds, seedless raisins, chopped beef suet, and crumbs, also a tin jar cover tacked down for peanut butter. You can't feed all the birds, but you can make friends with those that find your tray. If the cardinal is in your neighborhood he will show up.

MRS. J. EDWARD SMITH.

### BRILLIANT AND COMPETENT.

Evanston, Ill., Feb. 13.—Wendell Willkie is too brilliant and competent a man to be allowed to drop into oblivion. Why not give him the benefit of the doubt?

MRS. WALTER L. [FLORENCE WEBSTER] BARNUM.

### YOU MAY.

Chicago, Feb. 13.—May I reply to Mr. Reynolds' letter published in this morning's TRIBUNE, saying your policy regarding Mr. Willkie is dirty politics?

Mr. Reynolds, isn't it dirty politics for a Presidential candidate to promise he will do everything possible to keep the nation out of war, and do everything possible after the election to throw the nation into war? Isn't it dirty politics to attack Mr. Roosevelt for his leaning toward dictatorship before election and then to condone his efforts, thru the lend-lease bill, to fasten a war dictatorship upon this country, after election? And is it dirty politics to fearlessly stand up for what one thinks is right in the face of the muddled idea of the American people that it is possible to give all-out aid to England to win a victory over Hitler and still stay out of war? I don't know, Mr. Reynolds; it's just possible that you are wrong yourself.

P. KAPLAN.

### MAYBE IT'S RUSTED ON.

Chicago, Feb. 17.—Here's a new I Gotta Drag sign. Nineteen forty license No. 1176805 carries a Roosevelt sign.

VIGILANT.

### ALL OUT FOR THE KINGLETS.

Chicago, Feb. 18.—How many Americans must die to put these European kinglets back on their thrones?

GOLD STAR MOTHER.

## FRIEND OF THE PEOPLE

*The volume of Legal Friend mail necessitates printed statements on common questions. No copies or records of the letters or answers are kept. Hence follow-up letters should be complete in themselves. If questions are based on some previously printed problem a clipping of the article should accompany. Most of the replies are mailed. Letters bearing no name and address are disregarded. A self-addressed envelope will expedite handling.*

### LANDLORD AND TENANT.

Chicago, Feb. 9.—[Legal Friend of the People.]—My husband and I own a two flat building in joint possession in Detroit, Mich., which we lease to tenants as residences. According to the Michigan state laws or Wayne county, in which this property is located, could my husband make a lease with tenants that would be legal without my signature?

H. G.

If he signed up with the tenants, they would be bound on the general principle that tenants are not permitted to question the title of the landlord with whom they have dealt. His right to do it as between you and him would depend on what authority you had given him.

TRIBUNE LAW DEPARTMENT.

### TERMS OF WILL.

Chicago, Feb. 10.—[Legal Friend of the People.]—A woman has a will leaving all to her husband. They have no children.

1. She wishes to pay a debt to a relative who has loaned her money and has never been paid.
2. How can this be done outside the will in case she should die?
3. Can some kind of a note be signed between them?

A. R.

1. We see no reason why she should not expressly cover this in the will.
2. Why not make the payment during her lifetime?
3. Yes, but questions might be raised as to whether there was legal consideration.

TRIBUNE LAW DEPARTMENT.

## *Test Your Horse Sense*

BY DR. GEORGE W. CRANE.

**Select the answers which you consider best. The last problem counts five points. Then look for the correct answers on page 28.**

1. When housewives discuss chenille, they are talking about
   **Foodstuff Fabrics Soaps Perfumes.**
2. Which of the following distances would be considered a fairly good throw for a college javelin hurler?
   **89 feet 127 feet 164 feet 236 feet**
3. Which of the following is the source of eiderdown?
   **Ducks Geese Chickens Lambs.**
4. To remove warts, doctors may employ a drop of which acid?
   **Nitric Hydrochloric Acetic Tannic.**
5. Which of the following railroad employés is often nicknamed the hoghead? **Engineer Fireman Conductor Brakeman.**
6. In learning geography, many of us were so limited to a single country or continent that we failed to obtain a true perspective of the entire surface of the earth. Of the cities named below, some are nearer the equator than is New York City, while others are farther north. You deserve one point for each correct judgment below.

| | North of New York. | South of New York. |
|---|---|---|
| London .......... | .................... | .................... |
| Tokio .......... | .................... | .................... |
| Paris .......... | .................... | .................... |
| Rome .......... | .................... | .................... |
| Calcutta .......... | .................... | .................... |

**Score yourself as follows: 0-2, poor; 3-6, average; 7-8, superior; 9-10, very superior. [Note—The last question counts five points.]**

[Copyright: 1941: By The Chicago Tribune.]

## ADOLF'S WAR COUNCIL.

[London News Chronicle.]

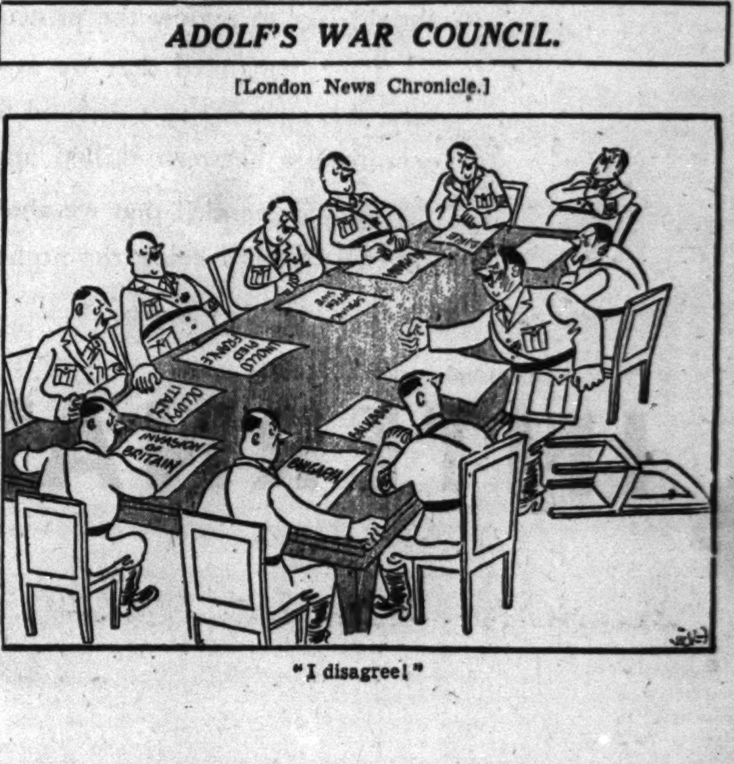

"I disagree!"

# W-G-N TO OFFER OPERA NUMBERS ON CONCERT HOUR

## Col. McCormick to Speak on Program Tonight.

BY LARRY WOLTERS.

Operatic music will be featured on W-G-N and the Mutual Broadcasting system from 8:30 to 9 o'clock tonight on the Chicagoland Concert hour. Marion Claire will be the soloist. Her principal solo will be "Ave Maria" from Verdi's opera "Otello."

Col. Robert R. McCormick, editor and publisher of THE CHICAGO TRIBUNE, will speak. Tonight he will give the first of three radio talks on Texas.

In addition to Miss Claire's aria, the operatic selections will include the march from "Tannhauser," by Wagner, featuring the chorus and orchestra, and the "Habañera" from Bizet's "Carmen," which the orchestra will play.

Another highlight of the program will be the orchestra's presentation of Johann Strauss' "Artists' Life" waltz. Miss Claire and the orchestra will conclude the broadcast with Tosti's "Good-Bye." The complete program:

Tannhäuser March....................Wagner
Chorus and orchestra.
Ave Maria, from Otello....................Verdi
Miss Claire.
Habañera, from Carmen....................Bizet
Orchestra.
Address............Col. Robert R. McCormick
Artists' Life....................Strauss
Orchestra.
Good-Bye ....................Tosti
Miss Claire.

Henry Weber, musical director of W-G-N and general director of the Chicago Opera company, will direct the W-G-N Concert orchestra and the augmented chorus. William A. Bacher is the producer.

## Barat College Ball Committee

[TRIBUNE Photo.]

Committee in charge of annual supper-dance of Barat college of the Sacred Heart, Lake Forest. Left to right: Marie Booth, Elaine McDonnell, Dorothy Brennen, Celeste Lang, and Rita Courtney, chairman.

## Illinois Parole Violator Faces Return from West

The governor of California yesterday authorized the extradition to Illinois of Carl Randall, 27 years old, a parole violator who had been sought by the Chicago police and the state parole office since 1937. Randall was arrested as a vagrant in San Diego, Cal., several weeks ago, but delayed his removal here by confessing that he murdered two men. Investigators found the tale was false. Randall was sentenced to Joliet prison as a robber in 1933 and was paroled Nov. 14, 1936.

### TAVERN BANDITS GET $72.

Two robbers took $72 Monday from a tavern at 1000 North Ridgeway avenue.

## Second Social Event

Miss Rita Courtney, daughter of State's Attorney and Mrs. Thomas J. Courtney, is general chairman of the Barat ball, annual winter party of Barat College of the Sacred Heart, Lake Forest, which will be held Saturday evening at the Lake Shore club.

The ball will be the second important event this week for Barat students and for members of the Alumnæ Association of the Sacred Heart of Chicago and Lake Forest. On Friday the Alumnæ association will give their third annual prevue tea at the Woman's Athletic club for high school students considering attending Barat. A motion picture in color, depicting student activities, will be shown.


MARSHALL FIELD & COMPANY

—and picks this

KARA-IMPERIAL
(Machine made, U.S.A.)
for that well-bred air—*at little price*

"When it came to a rug, I was sunk. All the good ones seemed to cost so *much*. Then they showed us a Kara-Imperial . . . beige background flowered in soft rose, gold, robin's egg blue. Imagine the jig we danced when the salesman said, 'Don't worry about the budget! This 9x12 size costs $99.75'"

*Enjoy life NOW—ask about our convenient Extended Payment Plan*

*Karastan Galleries—Third Floor, South, Wabash*

*This design available in 6 sizes 2.3 x 4 to 9 x 18, $9.75 to $150. All sizes approximate.*

Kara-Imperial plays up quality—for a surprisingly small sum:

9 patterns—8 in addition to the one shown. As in a handmade rug, all designs are woven through to back.

Fine quality—Made of imported woolen yarns, washed to a sparkling luster.

21 sizes—in the complete Kara-Imperial line.

The Karastan Rug Mills, weavers of Karastans and Karashahs (the "wonder rugs" of America), accomplished the spectacular in developing this low-priced Kara-Imperial line.



MARSHALL FIELD & COMPANY

*Intelligent buying means buying NOW*—SAVE ON FINE PIECES in the FURNITURE SALE

BUY THE FURNITURE YOU AND YOUR FAMILY WILL NEED —WHILE LOW FEBRUARY SALE PRICES ARE POSSIBLE

Thousands of pieces specially priced! Furniture of all kinds . . . a good selection at practically any price you want to pay. That's why it's *easy* to buy at Field's. That's why it *pays* to buy and save . . . at Marshall Field's NOW.

*Furniture Sale—Eighth Floor, Middle, Wabash*

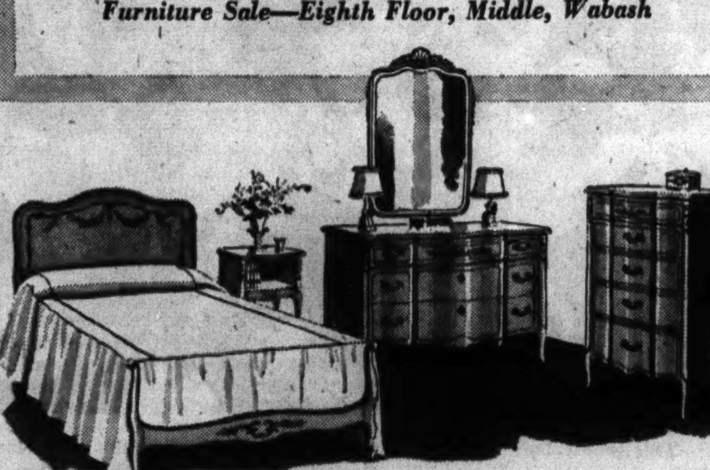

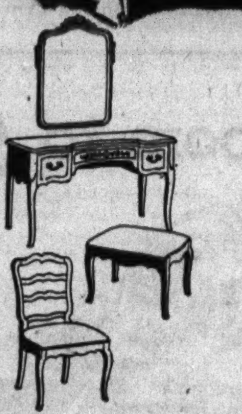

Louis XV design in a charming painted and hand decorated set. Old ivory with gray, striped in gray-green.

| | | | |
|---|---|---|---|
| *dresser,* | $74.50 | *vanity,* | $49.75 |
| *mirror,* | $27.50 | *mirror,* | $27.50 |
| *chest,* | $79.50 | *bench,* | $19.95 |
| *twin bed,* | $44.50 | *chair,* | $24.75 |
| *double bed,* | $49.75 | *stand,* | $24.75 |

*Right*
Hepplewhite style in a carefully selected, beautiful mahogany with extraordinarily fine figure and texture.

| | | | |
|---|---|---|---|
| *dresser,* | $72.00 | *vanity,* | $79.50 |
| *mirror,* | $24.75 | *mirror,* | $27.50 |
| *chest,* | $74.50 | *bench,* | $16.95 |
| *twin bed,* | $44.50 | *chair,* | $19.95 |
| *double bed,* | $49.75 | *stand,* | $27.50 |

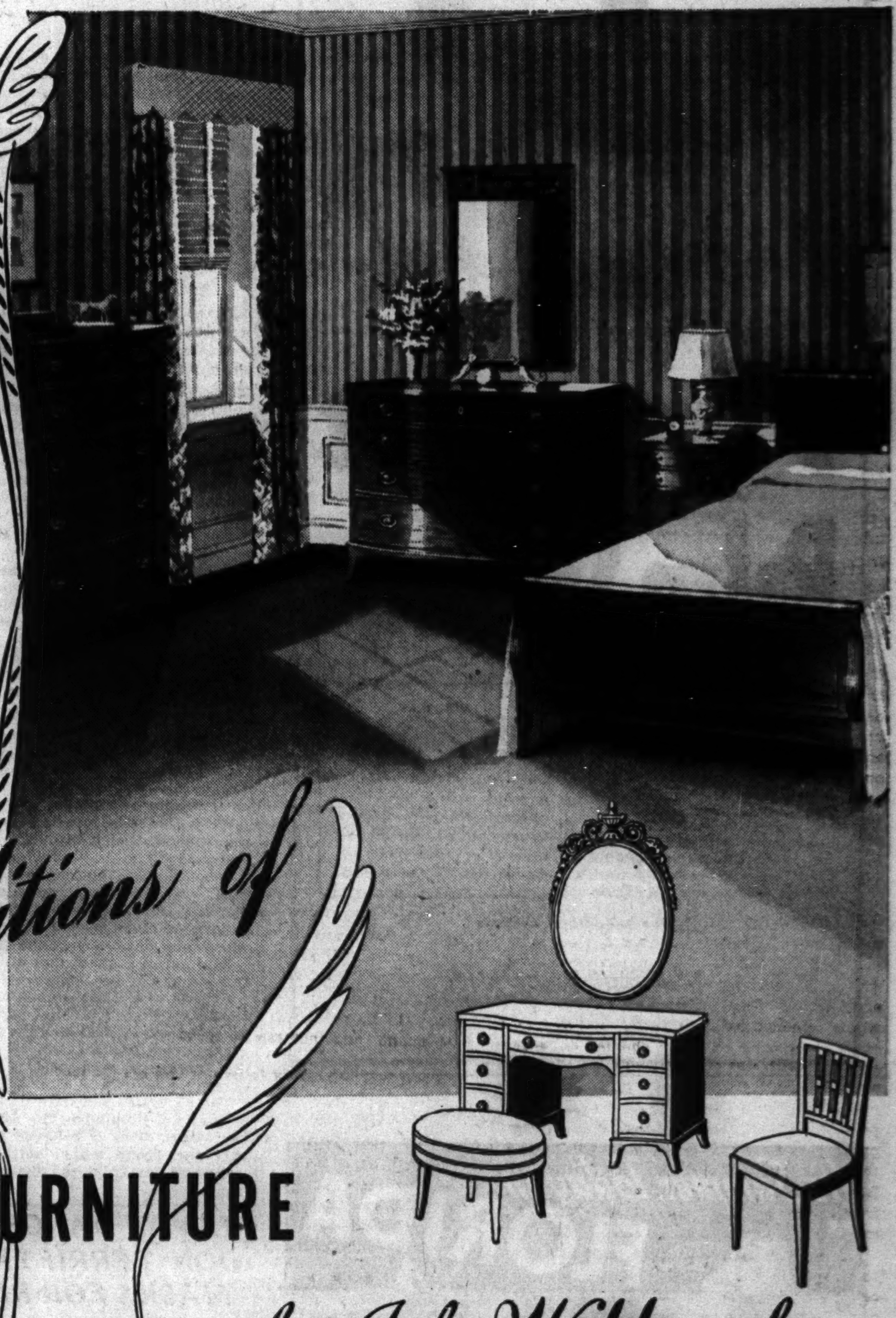

*Autographed Editions of* DISTINGUISHED FURNITURE *by John Widdicomb*

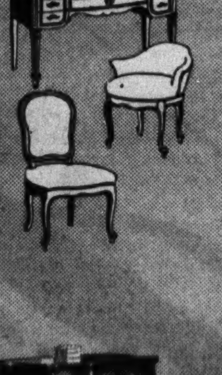

Louis XVI ensemble in French walnut banded with Tulipwood. All carvings are hand done, mirrors finished in antique burnished gold.

| | | | |
|---|---|---|---|
| *dresser,* | $119 | *vanity,* | $79.50 |
| *mirror,* | $49.75 | *mirror,* | $32.50 |
| *chest,* | $129 | *bench,* | $37.50 |
| *twin bed,* | $64.50 | *chair,* | $49.75 |
| *double bed,* | $69.50 | *night table,* | $37.50 |

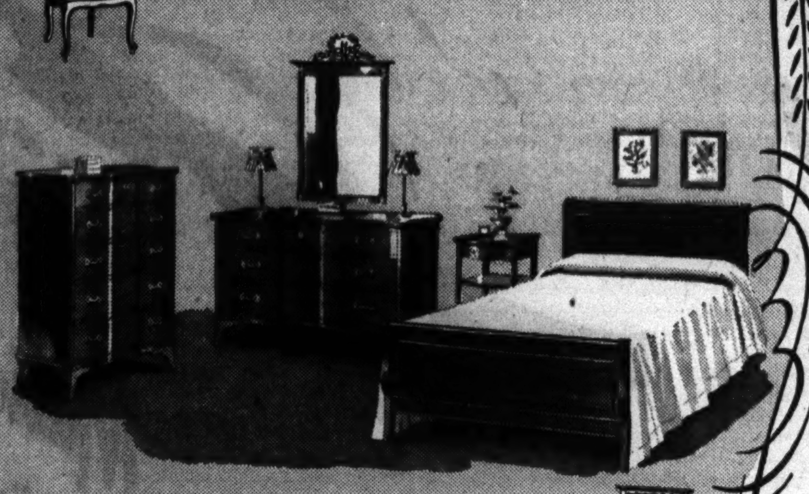

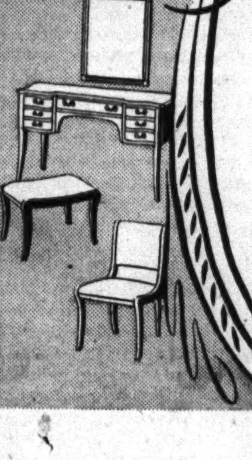

Hepplewhite design in a simple, beautiful set. Fronts of drawers and beds in solid Honduras mahogany.

| | | | |
|---|---|---|---|
| *dresser,* | $64.50 | *chest,* | $74.50 |
| *mirror,* | $22.50 | *twin bed,* | $34.75 |
| *double bed,* | $37.50 | *vanity,* | $59.50 |
| *bench,* | $13.95 | *mirror,* | $22.50 |
| *chair,* | $18.95 | *night table,* | $19.95 |

Only at Marshall Field's . . . such a complete selection of this fine furniture

What "sterling" is to silver . . . the name John Widdicomb is to fine furniture. Every detail is of the best . . . only the finest woods are used, only distinctive hardware, only *hand* decorated trims. Every John Widdicomb piece carries the signature of Ralph H. Widdicomb, regarded as the Dean of all furniture designers in the country. Shown here are only five of the groups in our great collection. Every one marked at a low Sale price.

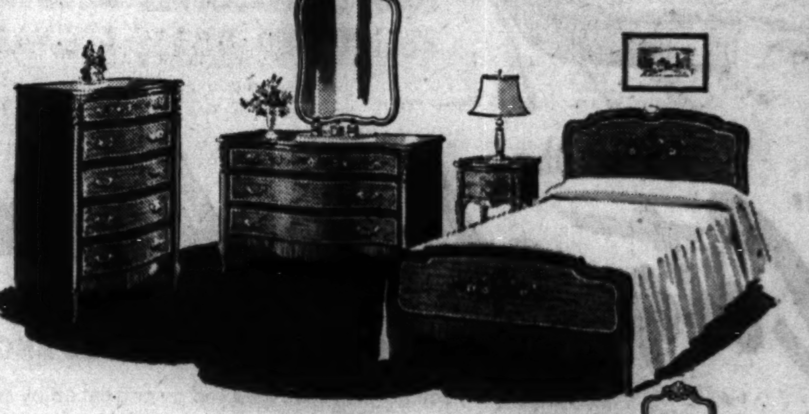

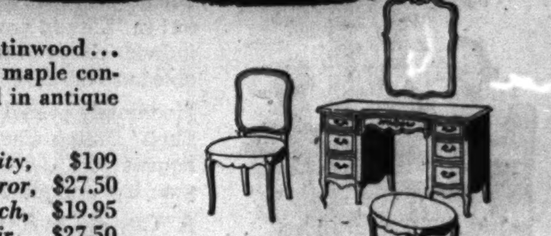

Louis XV set of selected satinwood . . . with myrtle burl trim and maple construction. Mirrors finished in antique burnished gold.

| | | | |
|---|---|---|---|
| *dresser,* | $99.50 | *vanity,* | $109 |
| *mirror,* | $32.50 | *mirror,* | $27.50 |
| *chest,* | $119 | *bench,* | $19.95 |
| *twin bed,* | $64.50 | *chair,* | $27.50 |
| *double bed,* | $69.50 | *stand,* | $32.50 |

LIVE IN A WELL FURNISHED HOME WHILE YOU PAY FOR IT. You can budget any purchase of $40 or more. Just explain your needs to us and let us tell you how moderate the down payment is, how low the carrying charges are.

ENJOY LIFE NOW—USE OUR EXTENDED PAYMENT PLAN

TRIPS—VACATIONS

# THE TRIBUNE TRAVELERS' GUIDE

TOURS—CRUISES

## MOUNDS RECORD ADVANCED LIFE OF ANCIENT RACE

### Relics Found in Alabama Trace History.

Moundville, Ala., Feb. 18 [Special]. —Strange customs of a prehistoric race, the Moundbuilders, are recorded here in a museum built on the site of an ancient village. The structure is in a state park created to preserve the relics uncovered in excavations among 34 mounds.

Operated by the state and open to visitors, the museum holds mementoes and artifacts which provide a relatively clear picture of how the Moundbuilders lived. Many examples of pottery, fashioned in much the same way as pottery found in Aztec ruins in Mexico, are on exhibition. Weapons, quaint agricultural implements, ornaments, religious tokens, and articles of household life also are shown.

**Advanced Culture Shown.**

These relics reveal that, in many respects, the civilization of the Moundbuilders was considerably more advanced than was that of the Indians who were living in this section when the white men came along. For one thing, the prehistoric people knew the secret of weaving cloth. This is indicated by charred remains of fabrics in the burial grounds.

Approximately 1,800 Indian mounds have been brought to light in Alabama. Most of them were used as cemeteries. But in the area that is now part of the Mound State park they were not used for burials, but as bases for temples, civic buildings, and possibly for dwellings of tribal officials. Burials were made on the adjoining plains. This indicates the Indians here may have been related to tribes of Central America.

**One Mound 58 Feet High.**

The highest of the local mounds is 58 feet high. The largest covers nearly two acres. All of them were built of soil, laboriously carried in baskets on the backs of the workers.

While the exact period in which this village existed is not known, it is regarded certain it was well before the journey of Hernando De Soto thru Alabama four centuries ago. Spanish coins, weapons, and other articles obtained by barter from the white man have been found in many Indian burial grounds, but not one of them ever has been discovered here.

Experts of the Alabama Museum of Natural History, who have supervised the excavations, believe this race migrated from Central Asia by way of the Bering straits and gradually spread southward.

The village at the state park is the only one of its kind in the southeastern states. This is believed to show that the group which settled here wandered far from the main migration routes.

## *MAYAN DANCERS DON TERRIFYING MASKS FOR RITES*

MEXICO CITY, Feb. 18 [Special]. —Travelers in the remote cities of the Mayan country, in Yucatan, this season are encountering the terrifying—yet somehow beautiful—masks worn by the primitive Mayans in their ancient tribal dances.

The masks are made of light woods, easily carved and easy to wear. Many have been elaborately decorated, and some are adorned with precious stones.

Devil masks, worn in the devil dance, are usually black, with fang-like teeth and protruding tongues. They have bright eyes, and thus frighten the dark-eyed Indians.

### *An Armful of Loveliness*

This lovely lady is holding an armful of orchids bought in Caracas by travelers visiting Venezuela. Orchids cost less in South and Central America than roses do in the United States.

## Travel Queries Answered

*[What's your travel problem? Address queries regarding where to go, how to get there, costs, and accommodations to the Travelers' Guide, Chicago Tribune, inclosing stamped, self-addressed envelope.]*

I understand there is to be a pilgrimage to the historic places in and around Vicksburg, Miss., this year. Can you give me the dates? What are the dates of the pilgrimage at Natchez, Miss.? —L. W.

The Vicksburg tours will be held from March 1 to April 6. There are two such annual affairs in Natchez. The one sponsored by the Pilgrimage Garden club will be held this year March 2 to 23. The one conducted by the Natchez Garden club is to take place March 22 to April 6.

Where is Mount Wilson? When may tourists take a peek thru the telescopes of the observatory there? —G. R. A.

Near Pasadena, Cal. On Friday nights the public is permitted to gaze at the astronomical wonders thru one of the telescopes of the big observatory atop the mountain.

What does the name Brazil mean? —S. J. E.

It comes from *brasa*, the Portuguese word for live coal. This originally referred to a red dyewood which first came from India and was later applied to a similar wood found by the early navigators in Brazil.

## *TOURISTS VIEW FRONT USED BY LA FITTE PIRATES*

New Orleans, La., Feb. 18 [Special]. —Visitors to New Orleans this winter are getting an inside view of the operations of the Lafitte pirates. The view is furnished in the ancient blacksmith shop used by the two brothers to hide their identity. The shop, now crumbling, stands at the corner of Bourbon and St. Philip streets.

The Lafittes, Jean and Pierre, were smugglers and slave traders in the old days. They pretended to be blacksmiths, or *forgerons*, and used the shop as a front for their illegal ventures.

Jean Lafitte gained immortality when he revealed the British plot to seize New Orleans, in the war of 1812, and brought his motley crew to the defense of the city. He and his men gave Gen. Andrew Jackson invaluable aid in that defense.

Altho the building is open to visitors, it is no longer equipped as a blacksmith shop. The original tools and forge have long since disappeared.

Tourists wishing to see how the building once looked are turning to the Louisiana state museum, housed in the old Cabildo in the French quarter.

Santa Fe
SWIFT SANTA FE SERVICE DIRECT TO
Phoenix
AND TO SAN BERNARDINO FOR
Palm Springs
● Again this winter... there is a daily, *through* lightweight streamlined Pullman on the Santa Fe CHIEF between Chicago, Kansas City and Phoenix, Wickenburg and Castle Hot Springs in Arizona's Valley of the Sun.
● For Palm Springs and Arrowhead Springs (via San Bernardino, California), and for Southern California's *Sun Festival*, there is excellent service via the CHIEF, the SUPER CHIEF and other fine Santa Fe trains between Chicago and Los Angeles.
*Ship your car via Santa Fe to your winter vacation headquarters in the Sunny Southwest, or rent one on arrival at your destination • Ask us for details.*
*For full details, address*
A. C. DEVLIN, D. P. A., SANTA FE RY.
179 W. Jackson Blvd., Chicago, Ill., Phone: HAR. 4900 or Dearborn Sta. HAR. 9830

It's Summer Today in FLORIDA
ARRIVE in summer ahead of season—aboard a luxurious Super-Coach. You'll be way ahead in dollars, too, for Greyhound fares are only 1/3 the cost of driving. Ask about Greyhound Expense-Paid Florida Tours.
JACKSONVILLE $13.80
Round Trip..$24.85
MIAMI ......$17.95
TAMPA ......$16.35
GREYHOUND TERMINAL—WABash 7700
5157 S. Wabash Ave. 170 N. State St.
South: 6302 Stony Island Ave.
North: 4535 Broadway West: 4338 W. Madison St.
Oak Park: 724 Lake St. Phone: Village 7177
Evanston: 329 Howard St. Phone: Greenleaf 2005
GREYHOUND LINES

Streamliner COACH FEATURES
TIME-SAVING SPEED
RESERVED TILT-BACK SEATS
LOW-COST "COFFEE SHOP" MEALS
REGISTERED NURSE-STEWARDESS
on the "City of Los Angeles"
BETWEEN CHICAGO • LOS ANGELES
You not only save time and money but enjoy complete comfort in "City of Los Angeles" Streamliner Coaches. The individual Coach seats—reserved in advance—are adjustable to a restful, reclining position for day and night travel.
Moderately priced meals are served in the smart "Coffee Shop" Dining Car. The entire personnel, including the Registered Nurse-Stewardess, will do their utmost to make your trip completely enjoyable.
A "City of Los Angeles" Streamliner departs every third day from Chicago and Los Angeles. The one-way Coach fare is only $39.50, plus $5 extra Streamliner fare.
The Streamliners also provide a wide variety of modern accommodations for Pullman passengers. For full information regarding rates and schedules—mail coupon.
Union Pacific, 1 S. La Salle St., Phone Randolph 0141 or North Western, 148 S. Clark St., Phone Dearborn 2121, Chicago, Ill.
Send complete information, including free literature, about train service to..........
Name..........
Street Address..........
City-State..........
NORTH WESTERN UNION PACIFIC
ROUTE OF THE STREAMLINERS AND CHALLENGERS

California Tours
ALL EXPENSE
14 Days — $82.10
See Miss Prim
20 E. Randolph. Ph. RANdolph 9500

RESORTS AND TRAVEL.
ARKANSAS.
HOT SPRINGS NAT'L PARK, ARK. Stay at Hotel Eastman. Gov't supervised bathhouse under same roof. Rooms from $2.50. All sports. Also maintains recreation lodge on lake. Call DEL. 5800.
Ocean Travel.
GREAT WHITE FLEET — A variety of tours and cruises. 111 W. Washington. STAte 7740 — CRUISES to the WEST INDIES CARIBBEAN
12-DAY VACATION VOYAGES to the WEST INDIES by the New ss AMERICAN & ss MANHATTAN. For details, see your Agents or U. S. LINES, 216 North Michigan Ave., Chicago

The New AMERICA sails MARCH 7th to CALIFORNIA
ss Washington sails Mar. 28
via Havana, Panama Canal and Acapulco, Mexico to Los Angeles and San Francisco. $250 up, 1st Class. $150 up, Tourist Cabin. (slightly higher ss *America*.) *Later Sailings:* Apr. 18, May 2, 23.
ss WASHINGTON sails FEB. 22, MAR. 8 to the WEST INDIES - $150 up
12-Day Cruises • 4131 Miles • 4 Ports
For details, see your Travel Agent or call RANdolph 6840 at 216 N. Michigan Avenue.
U.S. Lines

Another snow train to WAUSAU, Wis.
Friday, Feb. 21
Two Full Days on RIB MT.
Only $5.45 Round Trip from Chicago
Going, lv. Chicago, Union Station Friday, 6:10 pm, Mayfair 6:30 pm, Deerfield 6:45 pm. Arrive Wausau same night. Returning, lv. Wausau 5:30 pm, Sunday, February 23. Skiing and tobogganing on Rib mountain. Fun and entertainment on the train. These Milwaukee Road specials are the talk of the Winter Sports season.
Other Snow Spots
WISCONSIN: Hazelhurst Jct., La Crosse, Oconomowoc
MICHIGAN: Iron Mountain, Houghton-Hancock, Blaney Park
Additional Service
Lv. Chicago Friday or Saturday at 1:00 pm on the Hiawatha. Also overnight in sleepers at higher fare.
*For Reservations and information, call*
Winter Sports Bureau
Room 711, 100 W. Monroe St.
CENtral 7600
The MILWAUKEE ROAD

room to Spare between chairs!
Los Angeles $33.50
Even a six-footer can stretch out to his heart's content aboard these new Union Pacific Super-Coaches! Big rubber foot-rests swing into easy reach for children . . . out of the way for the long, rangy fellow. Just one of many new conveniences for your personal riding pleasure. Yet you can go this easy, modern way for less than *half* the cost of driving!
Des Moines, Ia., $6.00 Omaha, Neb., $8.50
★Southern California★
Mexico—Carlsbad
EXPENSE PAID TOUR
15 Days—$92.00
Write or Phone Miss Scott
UNION BUS DEPOT
1157 S. Wabash Ave. Wab. 7700
LOOP TICKET OFFICE
170 N. State St. Wab. 7717
CHICAGO & NORTH WESTERN STAGES • UNION PACIFIC STAGES

RESORTS AND TRAVEL.
Ocean Travel.

IT'S Fun TO BE HEALTHY Come to
HOT SPRINGS NATIONAL PARK ARKANSAS
Great American Spa
Tune up your tired body at this nationally famous health resort—Home of Mountain Valley Water. Enjoy all forms of outdoor recreation, invigorating baths, gay social life—and at the price you want to pay.
THRU OVERNIGHT SLEEPING CAR SERVICE
*Shortest Route • Fastest Time*
Leave Chicago Union Station 6:45 pm, arrive Hot Springs 12:35 noon. Or leave Union Station on the Streamlined "Abraham Lincoln" at 4:50 pm for St. Louis and arrive Hot Springs at 10:10 am on the Missouri Pacific "Hot Springs Special."
LOW ROUND-TRIP FARES
9-Day ALL-EXPENSE TOUR As Low as $68.15 from Chicago. Including round-trip rail fare—all meals—first class hotel accommodations. WRITE FOR FOLDER
Ask About ALL-EXPENSE TOURS TO MEXICO
*For illustrated literature on Hot Springs and Mexico, write*
W. E. Meuse, A. G. P. A., Alton Railroad, 1318 Bankers Bldg., or J. J. McQueen, G. A. P. D., Missouri Pacific Lines, 812 Bankers Bldg. Phone WABash 2211 or STAte 5130, or Union Station, FRAnklin 6700
ALTON RAILROAD
MISSOURI PACIFIC LINES

SOUTHWEST to the SUN
SANTA FE TRAIL
BY MODERN SANTA FE BUS
ALBUQUERQUE ....$20.10
EL PASO ........ 20.95
PHOENIX ........ 28.10
LOS ANGELES .... 33.50
DALLAS ......... 13.00
KANSAS CITY .... 6.75
(Ask for fares not shown)
● Enjoy modern Santa Fe Bus service along the historic Santa Fe Trail thru the glorious Southwest to California and the West.
TRAILWAYS BUS DEPOT
20 E. Randolph St. Ran. 9500
Santa Fe TRAILWAYS
Member, National Trailways Bus System

RESORTS AND TRAVEL.
MEXICO.
MEXICO
16 days. Lv. every week..........$226
FLORIDA—14 days. From..........$141
CARTAN TRAVEL BUREAU, INC.
104 South Michigan Ave. RANdolph 2872
Mexico—15 to 23 Days
Leave every week. Or travel independently, leaving any day.
NEIDLINGER'S 128 W. Monroe, Andover 1372
MICHIGAN.
WHITCOMB SULPHUR SPRINGS. The ideal health spa. Wonderful cuisine. Sulphur Baths. Indoor Solarium. Only 2½ hours' drive from Chicago. European plan rooms from $2.50. ST. JOSEPH, MICH.
TOURS.
AIR-TICKETS ALL LINES
Independent Travel. Hotel Reservations in Advance. Steamship Tickets and Cruises. Travel Department.
AMERICAN EXPRESS COMPANY

*John P. Marquand Scores Another Brilliant Hit in New Novel of Manners.*

# BOOKS

*Japan's War Against China Depicted Graphically by Author-Observer Snow.*

## Marquand's Art Blends Satire and Tenderness

**"H. M. Pulham, Esquire," by John P. Marquand. [Little-Brown, $2.50.] To be published tomorrow. March Book of the Month club selection.**

BY FANNY BUTCHER.

I may as well be frank about it. This book gave me such unqualified delight that I no more care about tearing it apart to see how it ticks than I care about dislodging petals from their ordered design in a jonquil to analyze a typical spring flower. I'd much rather enjoy it whole. And besides, the whys don't necessarily add up to the sum of a book's charm.

But since "H. M. Pulham, Esquire," is a work of art designed for everybody and not alone for me [altho as I read it I felt as if it were written solely to please me], I shall try to be detached about it.

Like "The Late George Apley," John Marquand's previous superb satire on Boston as a state of mind, "H. M. Pulham, Esquire," is a satire on Back Bay psychology. But in this tale of the years between Harry Pulham's graduation from Harvard and his 25th reunion there is much more tenderness than there is ironic glee.

Harry Pulham emerges from these pages as rigidly of his class as was the late George Apley, and as incapable of acting outside his inherited codes. But Harry Pulham has tormenting and endearing doubts of their infallibility even when he recognizes his own incapability of ignoring them.

John Marquand is, to my way of thinking, top ranking artist in the novel of manners, as he is one of America's most brilliant novel-carpenters. He has done his most skillful satirizing in picturing Harry Pulham's classmates. Bo-Jo Brown, for instance, the great college athlete, gets one of the hardest workings out that any character ever got from a skilled literary mauler. There is not too much more gentleness shown Bill King, the "outsider" in the Harvard class, who made fabulously good in advertising. Nor is Harry's wife handled with any but boxing gloves. Every one is a type as well as an individual. All are treated to the author's most skilful satiric punches. But with Harry there is genuine tenderness inside the ironic fist.

There will be readers—those who just don't like novels without a "message" or vivid emotion or drama—who will not find this extremely quiet novel at all their dish, but to those to whom it does appeal at all it will be utterly delicious.

### New Book Out

John P. Marquand, author of "H. M. Pulham, Esquire," reviewed in adjoining column.

## John Collier Spins Fantastic Yarns in Short Story Group

**"Presenting Moonshine," by John Collier. [Viking, $2.50.]**

Until he ventured into the short story field John Collier was known for his novels, "His Monkey Wife" and "Defy the Foul Fiend." Now, at his bucolic retreat in Virginia, Collier has been busy, in between attacks of gardening, at the short story loom. And this is his fruit, "Presenting Moonshine," 24 strange and astonishing fairy tales.

With few exceptions all are variants on the same theme, the conduct of normal human beings in contact with the bizarre, the macabre, the horrendous, or the occult. Many are touched with humor, gentle, or malicious. All are flavored with a delicious literary style. J. H. T.

* *

### *'The Book of Life' Is 8 Volume Work of Biblical Stories*

"The Book of Life" [John Rudin & Co., Chicago] is an eight volume work based on the Bible and edited and written in a way to make the age old stories vivid with fresh appeal for young and old alike. The books are illustrated with reproductions of famous paintings in color and in black and white, and with many new and human interest photographs of people and scenes in Bible lands.

The editors and arrangers are Newton Marshall Hall and Irving Francis Wood.

## Miss McCullers Writes Another Unusual Novel

**"Reflections in a Golden Eye," by Carson McCullers. [Houghton-Mifflin, $2.] Published last Friday.**

Carson McCullers, young author of "The Heart Is a Lonely Hunter," the book which most readers and critics adjudged the most original first novel of many a day, has written an even more unusual one in "Reflections in a Golden Eye." It is a delicately recorded panorama of strange and often torturous twistings of the human mind which end in a murder for which the reader skilfully is tensed from the first page.

Not until the report of the pistol is recorded does the reader know who will pull the trigger. Every one in the book had reason, and often inclination, to do away with practically every one else. And almost any one of them might have fired the two shots which left "only one raw hole in the center" of the victim's chest, for the scene is an army post [in peacetime], where every one could be a good marksman.

Despite the murder, "Reflections in a Golden Eye" is not in any sense a mystery, altho it concerns the greatest of mysteries, the working of human minds. Carson McCullers probes with much skill the workings of the minds of her characters.

Such strange actions you rarely meet in a book. Strange hates direct strange loves. Strange, compelling love manifests itself in vigils by the sleeping beloved's bedside without her knowledge, even without her knowledge of the love's existence or more than casual awareness of the existence of the young man himself.

A strange, almost doglike devotion of a young Filipino to a dying woman makes him serve her as cook, nurse, friend, and champion. As strange a group of characters as has ever peopled a book live in these pages. And the author makes them vivid.

My guess is that this book was written before "The Heart Is a Lonely Hunter." It sounds to me like the first book rather than the second. Like "The Heart Is a Lonely Hunter," it is beautifully and skilfully written and brilliantly designed to compel the reader's attention. F. B.

* *

### *Books from Britain.*

The Cambridge University Press department of the Macmillan company, publishers, says that Cambridge books are available in plenty, despite difficult days in England, and that they are arriving here in packing cases on which is stenciled the slogan, "Britain Delivers the Goods."

### Youthful Author

Carson McCullers, youthful author of "Reflections in a Golden Eye," reviewed in adjoining column.

## Novel Resurrects Exciting Phase of American History

**"Emperor Brims," by Herbert Ravenel Sass. [Doubleday-Doran, $2.50.]**

Into obscurity has slipped an exciting moment in the early history of South Carolina and the entire country, a conflict between the Indians and the colonials, known as the Yemassee war of 1715, in which the red men, banded together in a confederacy, tried to oust the whites once and for all from their land. They nearly succeeded, and in this historical novel Herbert Ravenel Sass describes the whole episode.

The events take place in Charleston, which is revealed to the reader in the soft colors and fine details of an old print, and in the Santee swamp, where a handful of men and women find refuge on a bit of land known as Lost island. Lorraine, daughter of a wealthy plantation owner, is the heroine of the tale, and Alan, a dashing young Indian trader in love with a daughter of the Cherokee tribe, is the hero. About these two revolve various lords of the manor, friendly Indians, woodsmen, colonials, and others. E. W.

* *

### *Wescott Wins Ballet Guild Prize with Audubon Work*

Glenway Wescott, author of "Pilgrim Hawk" [Harpers, $1.50], recently won the contest for a ballet libretto sponsored by the Ballet guild, with a libretto about Jacques Audubon, the great American naturalist, and the legend that he was the lost dauphin.

## 'Battle for Asia' Presented by an Eyewitness

**"The Battle for Asia," by Edgar Snow. [Random House, $3.75.] Published today.**

BY PAUL JACOBY.

"The Battle for Asia" is a gripping volume in which the author of "Red Star Over China" presents a vivid eyewitness story of Japan's effort to force China to her knees.

It graphically portrays the Japanese as veritable demons and the Chinese as a brave tho bewildered people, facing atrocities and even death with mystic stoicism.

Mr. Snow asserts that Japan's war machine "would by now be very gravely crippled if not completely immobilized if American technical assistance and the raw materials of war [supplied by Europe and America] had been denied the aggressor in the early months, or even in the second year of the war."

Two of the most interesting sections of the book deal with "The Battle of Shanghai"—an eyewitness account of probably the fiercest and bloodiest battle of modern times—and "The Rape of Nanking." Altho the sordid story of the Nanking massacres has been printed before, Mr. Snow gives added details which astound and shock the reader.

According to the author, China's internal unity has withstood every crisis and shock. New Chinese bases have been set up in western China, parts of which are still unexplored, he says. He tells of the frantic attempts of the Japanese to wipe out the elusive Chinese who have organized mass resistance.

Mr. Snow has done an expert job of reporting the mass migration of homeless Chinese to the western half of their nation, and the guerrilla tactics which have spoiled great Japanese offensives.

The author visualizes China's future, her internal situation, the force of economics, and the problems confronting the United States, Great Britain, Russia, and the axis powers in the Far East.

"The Battle for Asia" is timely not only because it is intertwined with the war in Europe but also because of what has been described as the "war scare in the Pacific."

* *

### *Entertaining 'Entertaining Is Fun' Is Fun, 'Tis Said*

If we were Gertrude Stein, we might review a book which has just been published this way: The very entertaining "Entertaining Is Fun" is fun. Dorothy Draper, who wrote "Decorating Is Fun," has taken the pain out of a word which many hostesses always think of as "enterpaining" in "Entertaining Is Fun" [Doubleday-Doran, $2.79]. She shows how easily you can have a party at which a good time will be had by all, including yourself. The book is fun to read, too.

### *Best Sellers.*

FICTION.

**Random Harvest**, by James Hilton.
**For Whom the Bell Tolls**, by Ernest Hemingway.
**Delilah**, by Marcus Goodrich.
**Oliver Wiswell**, by Kenneth Roberts.
**Mr. and Mrs. Cugat**, by Isabel Scott Rorick.
**He Looked for a City**, by A. S. M. Hutchinson.

NONFICTION.

**Your Income Tax**, by J. K. Lasser.
**Out of the Night**, by Jan Valtin.
**Winston Churchill**, by Rene Kraus.
**The Wounded Don't Cry**, by Quentin Reynolds.
**The White Cliffs**, by Alice Duer Miller.
**Fantasia**, by Walt Disney and Deems Taylor.

MYSTERIES.

**The Case of the Solid Key**, by Anthony Boucher.
**The Odor of Violets**, by Baynard Kendrick.
**Death in Ecstasy**, by Ngaio Marsh.
**A Homicide for Hannah**, by Dwight V. Babcock.

### Does Mystery

Mignon G. Eberhart, former Chicagoan whose new mystery, "Speak No Evil," is reviewed below.

**"Speak No Evil," by Mignon G. Eberhart. [Random, $2.] Published yesterday.**

Mignon G. Eberhart, a former Chicagoan, has an unusual talent for mixing murder and romance so skilfully that every reader can find something to quicken his heart in her pages. Thrills of creeping terror vie with thrills of true love not running at all smooth. In neither does the author load her dice against either characters or readers.

Mrs. Eberhart has written good mystery-romances in the past. "Speak No Evil" is even better than its predecessors. It has romance and eerieness in its locale—Jamaica, where lush tropical foliage veiled in fog hides skulking murder to make the reader's spine quiver; Jamaica, where lambent moonlight turns characters' and readers' thoughts alike to love.

The young heroine of "Speak No Evil," married to a dipsomaniac, calls for help to his nephew with whom she once had been in love. On the scene also appear the divorced first wife and a vengeful secretary. Standing by is a young Englishman just about to go to war. The murder of the husband, whom nobody will miss and whom all might have had joy in dispatching, starts an engrossing search for true guilt and true love.

F. B.

### *Mrs. Harbaugh Made Head of Field's Book Department*

Mrs. Rose Oller Harbaugh has been appointed manager of the book department of Marshall Field & Co., succeeding Mrs. Marcella Burns Hahner, who held that position for 26 years. Mrs. Harbaugh has been Mrs. Hahner's assistant for many years.

## Hindu Leader Tells Story of His Struggles

**"Toward Freedom," by Jawaharlal Nehru. [John Day, $4.] Published Monday.**

The autobiography of one of India's most powerful leaders bears the stirring title "Toward Freedom." The title is more stirring than the book, however. It is the factual record of a nation's effort toward national freedom rather than the stirring record of an individual's effort toward freedom of thought."

Nehruji [the author explains that "ji" added to a name is an expression of respect, and he always speaks of Ghandi as Ghandiji] has spent many of his years in prison as a political prisoner. He has thereby won honor and love as well as fame among his fellow Indians. He has been three times president of the All-India congress. He is said to have exerted tremendous power. He has worked unremittingly and during his entire adult life for the freedom of India.

But he does not in this autobiography—long hailed as a great document— fire his readers with either his country's or his personal struggle for freedom. "Toward Freedom" falls short of being the stirring historic document which many readers expected it to be.

Nehruji does state unequivocally and categorically the aims of his party. He does analyze India's internal factions as well as clarify the British empire's relations to India from the point of view of the All-India party.

He declares that Indians "want to be completely free with no reservations or exceptions . . . we should like to be closely associated in a federation with our neighbors, China, Burma, Ceylon, Afghanistan, Persian. We are prepared to take risks and face dangers. We do not want the so-called protection of the British army or navy." F. B.

* *

### *James Truslow Adams Now Working on Historical Atlas*

James Truslow Adams, editor-in-chief of the "Dictionary of American History" [Scribners, $60, 5 vols. and an index], published last September, is now at work, as editor-in-chief, on "An Atlas of American History," a comprehensive historical atlas which will be the coöperative work of a board of authorities on both history and maps.

## WHO IS THIS GIRL? . . . . . . By Helen Topping Miller

[Copyright: 1941: By Helen Topping Miller]

INSTALMENT XXXIII.

FREE HAND.

Mac helped Storm into the saddle.

"You want me to stay at San Mateo for Harp's sake and not for you, Storm," he said to her.

"For me, too, altho I owe you nothing at all. But we do owe something to Harp, you and I. You told me once that he had been a father to you—and he was father and mother to me, all that I had. Will you stay, Mac? I'll feel safer then—I'll know that there will be some one to fight—for San Mateo."

Mac mounted and pulled the mare about, and they rode away. Mac kept his eyes on the ragged edge of the wind torn land, he pulled his hat down. It was a long time before he spoke.

Then he said: "I can't promise, Storm. I want to hear what Dane has to say before I commit myself. There are some things I couldn't submit to—even for you!" He could not say, "even loving you as I do." The heaviness within him told him drearily that probably those words would never be spoken. Even if they were spoken it was likely that she would not wish to listen.

"Will you stay till spring, Mac? San Mateo will be mine then, I can do what I like with it. Then I can save what Harp built."

"In three months Dane can make changes that would make San Mateo intolerable to any man who was loyal to Harp. To any man with decent pride. Even if he is your father, I've known Humphrey Dane much longer than you, Storm. I'm going to call you Storm. To me, that's your name, altho I thought it an odd name when I first met you. To me you looked like sunlight after storm, then?"

"But now—you think the name fits?"

"Today there's something about you that is colored like this sky, like this uneasy wind. Today the name fits."

"Because inside—I'm all unhappy weather. That's why I came out here alone. This day seemed somehow to belong to me, to be made for me. And that house is so still. It's a man's house and there's no place in it where I can seem to belong."

Humphrey Dane's house, McCullough thought, as they rode thru a tall gate and along a pounded, rutty lane, was a man's house.

There was no beauty about the place, it was long and square built and uncompromising. There were wooden porches across the front and one end, wind swept and bleak on this November day. The windows were uncurtained, shaded with green blinds, old and drawn crookedly. Mud tracks on the porch had not been cleared away. A lean dog with suspicious eyes slunk out as the horses stopped, looked them over, sniffed at the palomino's heels, then withdrew to sit in guarding watchfulness a little way off.

By the tracks on the frozen grass Mac knew that Dane and Dunlap had returned, were there ahead of him. As he helped Storm down from her horse, he was thinking with dry irony that he had lived within a few miles of this house for years, and that he had never seen it before, and that only a few times had he spoken to the man who owned it, the man who once had been Harp Greenlee's friend.

Within, Dane's house was a man's house, too.

The walls were of unpainted boards and these were studded with nails on which hung bridles, stirrups, two rifles, a coyote trap, and a shotgun. A goatskin and a dirty Navajo rug were the only floor covering. The ashes of the huge fire of mesquite logs had not been removed in days. And on the floor were strewn two big hats, rumpled newspapers, pipe ashes, and cigaret butts.

Four saddles, fine and expensive, rested on padded racks. Stained branding irons were piled in a corner. But the chairs were deep and comfortable, the fire roared in a wide chimney. Tall glass in hand, Dane stood, heavy legs apart, on the hearth. He looked levelly at them as the door closed, and his face twisted in dark displeasure.

"You took your time, McCullough. Where've you been, Ellie? This is no day to ride."

"I like it," Storm said, her voice flat and quenched. She spoke to Steele Dunlap, who was nursing a highball, his legs stretched out as he slumped in a deep chair, then walked thru the room, opened a door at the back and disappeared.

"Have a drink, Mac?" invited Dunlap, amiably.

"Thank you, no." Mac did not sit down. He stood with his hat in his hand facing the two men. Steele Dunlap poured more Scotch into his glass.

"Better have a drink. This norther gets into a man's bones."

"I only drink socially. I take it that this is not a social occasion."

"He means he don't mingle with scum like you and me, Steele, sociable. He's kind of particular about who he drinks with. Well, I see you didn't waste any time getting around with Ellie," Dane sneered.

"I knew your daughter in New York. And I didn't come here to talk, Dane. I came to listen. I'm ready to hear what you have to say."

"Well, now you know I didn't steal San Mateo, anyhow. You've seen Ellie—and you know I got to protect her interest."

"I'm interested in protecting that, too, so far as San Mateo is concerned. I want to know your proposition."

"You tell him, Steele. You know all the Latin words."

"As you probably know, Mac, Dane is acting as Miss Dane's guardian. She'll come into possession of her property next spring. Until then Dane proposes to join the ranches, develop the entire property as a unit."

"So San Mateo, as a separate ranch, passes out of existence?"

"Not at all. It merely becomes a portion of a sheep and cattle property that will surpass anything in size and importance in this part of the country."

"What about the brands and earmarks?"

"O, naturally those will be canceled." Steele made a dismissing gesture. "Why don't you sit down, Mac? You're not in the presence of your enemies. Dane is amenable to letting you go ahead with your work on San Mateo."

"All depends," snapped Dane. "It's all right with me, Mac, if you can bend your stiff neck enough to take orders."

"Whose orders?"

"My orders!"

"This stock that has been run off—and sold into Mexico—was that done by your orders?"

Dane's eyes blazed and rage rumbled in his throat. Steele got up out of his chair quickly.

"Take it easy, Dane. Don't make rash assertions, Mac—that you can't back up. This is a business conference."

"Go ahead and state your business then. I'm waiting."

"I think the next statement is yours. Dane is willing, as he has already told you, to let things go on as they are until spring. Your salary will continue—as will that of the Terrells and the others——"

"All too damned high!" argued Dane.

"I made that ranch show a profit of $37,000 last year—in a dry year. I can do it again if I'm let alone. But not if calves are run off the place, not if I have to submit to orders that are against the interests of the ranch."

"You want a free hand then?" Steele remained affable.

What were they bargaining for, Mac wondered? He knew only too well that Dane was anxious to be rid of him, to be quits with every one who had been loyal to Harp. Something was definitely irregular and yet he could not put his finger on it, could not decide what was in the wind.

"I want a free hand, or I don't stay. Under the circumstances the arrangement continues only until spring. That's my last word, gentlemen."

"Spunky hombre, ain't he? Mac, I've kicked men off this place for being too damned independent. I don't run my business by remote control, the way Harp Greenlee did. I work."

"You still have my last word, Dane. Let me know your decision. I'll wait at San Mateo until Monday."

He went out quickly and closed the door.

[Continued tomorrow.]

ATTENTION, DEAR READERS!
THOUSANDS OF BOOKS REDUCED TO 25c each
A clearance sale of books beginning just this morning! There are 2,000 books of fiction to choose from! 1,500 books for children—and more than 1,000 other books! All of these are original editions —not one is a reprint! Come early for best selection!
CARSON PIRIE SCOTT & CO
Books, First Floor, Wabash.

ALICE DUER MILLER'S Tribute to England
THE White Cliffs
$1 AT YOUR BOOKSTORE

Subscribe for the Tribune

"We're Glad To See You...
whether you know exactly what you want or are just browsing. Our handy shelves are filled with fresh, new books, greeting cards and small gifts sure to please. Do come in!"
The SEVEN HANDY BOOK SHOPS ★
[★Open Evenings]
Merchandise Mart Book Shop
★Palmer House Book Shop
Board of Trade Book Shop
★Chimes Book Shop
(29 N. Clark St.)
Field Building Book Shop
★Post Office News
(37 W. Monroe St.)
Daily News Building Book Shop

MARSHALL FIELD & COMPANY
If you haven't been in yet—you don't know what you're missing!
February Selling of Books
Books of every nature and description just waiting for you to come in and buy them!
• Beautiful volumes rich in Americana
• Books of travel, adventure, biography and loads of others!
• Best sellers of previous years at low prices.
• The largest and finest selection of publishers' remainders we've ever offered! Large groups at 19c, 26c, 35c, 49c and 69c.
• The entire stock of an old Boston book shop —scarce and out-of-print titles, most priced below $1.
Come in and browse around!
Books—Third Floor, North, Wabash
February Selling also in Evanston and Oak Park

HOW GREEN WAS MY VALLEY
First Choice of American Booksellers!
Formerly $2.75
Now $1.39!
in the National Book Award Edition celebrating its selection by the American Booksellers as their favorite novel...
HOW GREEN WAS MY VALLEY
By Richard Llewellyn
Don't fail to read the novel your bookseller voted "the most satisfactory novel of the year."
Get your copy today wherever books are sold!
THE MACMILLAN COMPANY

ALICE DUER MILLER'S Tribute to England
THE White Cliffs
$1 AT YOUR BOOKSTORE

JUST PUBLISHED
Mignon Eberhart's
NEW MYSTERY NOVEL
SPEAK NO EVIL
Eerie suspense in a story of love and violence set in glamorous Jamaica. $2.00
A RANDOM HOUSE MYSTERY

America's Favorite Novel!
OLIVER WISWELL is more than the thrilling tale of one man's adventures in 1776 ... more even than the story of the Revolution. It is a book about things that concern Americans today: love, freedom, tolerance, peace and war. It is a book you will want to read!
Jacket painting by Grant Wood. 836 pages, $3.00, wherever books are sold.
Doubleday, Doran
KENNETH ROBERTS
OLIVER WISWELL

BOOK EXCHANGE.
25,000 PIECES OF SHEET MUSIC. POPULAR AND CLASSICAL, 5c AND UP. NAT. GEOS. 4c EA. CASH AND CARRY. Largest book store in the Middle West. Open day and night. We buy books. ACME BOOK STORES.
102 W. North-av., at Clark-st.
1561 N. Wells-st., at North-av.

BOOK EXCHANGE.
PSYCHIC BOOK SHOP,
OCCULT AND SPIRITUALIST.
BOOKS AND MAGAZINES.
TELEPHONE ATLANTIC 2128.
765 OAKWOOD-BLVD., CHICAGO, ILL.
FREE BARGAIN CATALOG. The Union Library Ass'n., 121 East 24th-st., N. Y.

# VIGILANT PRESS CALLED LIBERTY'S MAIN BULWARK

## Inland Editors Hold 57th Convention in City.

The newspapers of the United States must retain their vigilance to preserve civil liberty, freedom of speech and freedom of the press if the country is to survive the world tide of totalitarian concepts, the Inland Daily Press association declared yesterday in a statement of policy. More than 200 representatives of newspapers in the north central states attended the 57th annual meeting of the association in Hotel Sherman.

"We urge our members and the newspapers of America to coöperate to the fullest with the government in the safeguarding of vital military secrets," the statement said. "Likewise, we urge the government to keep the American people as completely informed on the progress of national defense and of developments in international affairs as is compatible with the national safety."

**Says Papers Must Stand Firm.**

Clinton F. Karstaedt, co-publisher of the Beloit, Wis., Daily News, and retiring president of the association, warned that newspapers must avoid giving the impression that "they are as unstable and as volatile and as flighty as the newspaper events which find their way into our columns."

He said 77 per cent of the newspapers thruout the country have been opposed editorially to the Roosevelt administration.

"It is proof to me," he said, "that the nation's newspapers are not going to allow themselves to be used as propaganda media for espousing any particular cause."

Verne Marshall, chairman of the No Foreign War committee and former editor of the Cedar Rapids, Ia., Gazette, said that the midwest was the last stronghold of Americanism.

"Here among these newspapers," he declared, "is one force to prevent this country from entering into national socialism. Bill 1776 [the lease-lend dictatorship measure] will, if passed, lead us into war and socialism."

**Illinois President Elected.**

Officers chosen by the association yesterday are: Fred W. Schaub, business manager, Decatur [Ill.] Herald and Review, president; John W. Potter, co-publisher, Rock Island [Ill.] Argus, vice president; Mr. Karstaedt, director, one year term, and, for three year directorates, W. A. Bailey, editor-manager, the Kansas City [Kas.] Kansan; L. Mitchell White, editor and publisher, Mexico [Mo.] Ledger, and Gardner J. Thomas, business manager, the Marion [Ind.] Chronicle and the Leader-Tribune.

John L. Meyer of Chicago was reelected secretary-treasurer by the board of directors for his 10th term. William F. Canfield of Glen Ellyn again was chosen deputy secretary-treasurer. Karstaedt was named chairman of the board, Schaub vice chairman, and White secretary.

# CLARK FINISHES ASSESSMENTS OF COUNTY SUBURBS

Assessor John S. Clark announced the 1940 real estate assessments of the 10 country townships of south and southwest Cook county yesterday. They aggregate $70,058,503, compared with $69,674,753 of the 1939 quadrennial assessment. Clark said that new buildings account for the increase. Assessments of the 20 other suburban townships, announced last week, made the suburban total $351,437,915. This is one-half of one per cent lower than the 1939 assessment of $353,142,310.

The comparative assessments:

| Township. | 1939. | 1940. |
|---|---|---|
| Lyons | $18,601,864 | $18,584,984 |
| Lemont | 1,212,792 | 1,195,764 |
| Palos | 1,687,465 | 1,730,419 |
| Worth | 7,318,699 | 7,688,534 |
| Calumet | 3,202,414 | 3,358,322 |
| Orland | 1,204,480 | 1,212,289 |
| Bremen | 4,012,881 | 4,128,172 |
| Thornton | 19,191,500 | 19,080,049 |
| Rich | 2,697,925 | 2,690,862 |
| Bloom | 10,544,733 | 10,389,108 |

The final totals after the board of appeals had acted last year were $68,437,702 for the 10 south and southwest townships and $345,811,606 for all the country townships.

# REPORT DOUBLING OF INCOME TAX RETURNS OVER '40

Income tax returns are being filed this year at more than double last year's rate, Carter H. Harrison, collector of internal revenue, said yesterday.

Returns filed thru Feb. 15 totaled 71,400 this year, compared with 34,000 at the same date last year. More than 4,500 taxpayers crowded the federal courthouse last Saturday to ask assistance in making out returns, equaling last year's record day nearly a month later. Receipts also are approximately double those of last year, Mr. Harrison said. They totaled $9,623,197 on Feb. 15 last year.

## 4th Victim Dies After Blast in Chemical Plant

Fred Budzinski, 26 years old, 11204 Michigan avenue, died last night in St. Luke's hospital of injuries suffered last Tuesday in an explosion in a chemical plant. Three others were killed and five others were injured in the blast, which occurred in the Edwal laboratories on the 12th floor at 732 Federal street. The explosion was in a pressure tank which was being used to brew oil of mustard. Budzinski was a chemist's helper.

## Oklahoma Supreme Court Upholds Sterilization Law

Oklahoma City, Okla., Feb. 18 (AP).—An Oklahoma law providing for the sterilization of habitual criminals was upheld today by the state Supreme court in a 5 to 4 decision.

LITTLE ORPHAN ANNIE: Do Not Disturb

SMITTY—NOW WHAT—?

# BIBLE REVISION STRIPS PILATE OF GOVERNOR RANK

## Scholars Streamline the New Testament.

Kansas City, Mo., Feb. 18 (AP).—After almost 2,000 years, Pontius Pilate has been demoted.

Recorded in biblical history as governor of Judea, the man who delivered Jesus to the Romans to be crucified, will be listed simply as procurator of the Roman province in a streamlined revision of the Catholic New Testament.

The revision—the first since 1749—will be released May 18, designated as Biblical Sunday in the United States.

Bishop Edwin O'Hara of Kansas City, chairman of a confraternity committee which rewrote the New Testament, explained that Pilate was not a governor in the modern sense, but a fiscal agent of Rome with judicial powers.

The revision is the result of nearly five years work by the committee, comprising Bishop O'Hara, Archbishop John Gregory Murray of St. Paul, Minn.; Archbishop John T. McNicholas of Cincinnati, and an editorial board of outstanding scripture scholars.

**Revise Old Testament.**

The confraternity has started revising the Old Testament. This work will require two or three years more.

Many words of Latin derivation, no longer commonly used, have been omitted. The frequent "concupiscence" has been replaced by "lust." Such outmoded words as "saith," "calleth," and "took place" have been changed to "said," "called," and "was." The often used "tidings" and "this day" have become simply "news" and "today."

In the gospel concerning the laborers in the vineyard, each will receive his "denarius" instead of "penny." The "denarius" was a silver coin equivalent to 1-84th of a Roman pound and "penny" does not convey the proper value.

**Alter Printing Style.**

A striking change in printing style is the use of paragraphs instead of the familiar verse form. Printing will be one wide column across each page, instead of two. New and more understandable footnotes have been appended.

Poems are printed in poem form, quotations as quotations, and letters as letters, using other modern editorial practices.

Bishop O'Hara said he realized the need of a revised edition while conducting adult discussion clubs in Montana in 1933 and 1934. He suggested a revision to the confraternity committee and it was approved.

The last revision was by Bishop Richard Challoner of London 192 years ago. He revised an English translation made in 1582 by professors of English colleges at Rheims and Douay, France. Challoner's version has been the generally accepted English translation for Catholics.

# MEASLES TOLL LOWER THAN IN LAST EPIDEMIC

Altho 365 new measles cases were reported to the board of health Monday, bringing the year's total to 6,901 cases, the current epidemic is less widespread than the most recent epidemic in 1938, Dr. Herman N. Bundesen, president of the board of health, said yesterday. During the comparable 1938 period 10,794 cases were reported. Both this year and in the 1938 period four deaths were reported.

Also reported Monday were 58 new pneumonia cases and 11 deaths, bringing the 1941 totals to 1,744 cases and 270 deaths. On the same date last year 1,627 cases of pneumonia and 327 deaths had been reported.

FALSE TEETH
DENTUR-EZE, the new cushion plastic, makes loose plates fit comfortably for weeks. DENTUR-EZE is not a powder—not a paste. Economical to use. Get a tube today! At your drug counter.
DENTUR-EZE MONEY BACK GUARANTEE
AT STINEWAY, HARTMAN AND OTHER LEADING DRUG STORES

# OBITUARIES

### Adolph A. Hoehling.

Washington, D. C., Feb. 18 (AP).—Adolph A. Hoehling, 72, retired District of Columbia Supreme court justice who administered a second oath of office to President Coolidge in 1923, died yesterday. Coolidge took his second and secret oath of office in the Willard hotel here 18 days after he had been administered a first oath in the Vermont home of his father. Justice Hoehling recalled that he was approached by Harry M. Daugherty, then the attorney general, who gave no reason for the request. The justice's opinion was that it was because the validity of the first oath was questioned inasmuch as it was given by a state rather than a federal officer.

### Walter A. Rooney.

The funeral of Walter A. Rooney, vice president of the National Wine and Liquor company, who died Monday in St. Luke's hospital, will be held at 9 a. m. tomorrow from the chapel at 7653 South Halsted street to Little Flower church, 80th and Wood streets. Burial will be in Holy Sepulchre cemetery. Mr. Rooney was 44 years old and lived at 8055 South Paulina street. He leaves his widow, Mayme, two brothers, and a sister.

### Mrs. Harriet Fiana Mackintosh.

LONDON, Feb. 18.—Mrs. Harriet Fiana Arabella Mary Mackintosh, widow of The Mackintosh of Mackintosh, chief of the clan Chattan, died Monday at Cottrell, near Cardiff. She was the mother of Capt. Angus Alexander Mackintosh, who lost his life in the world war after marrying Lady Maud Cavendish, daughter of the duke of Devonshire, then governor general of Canada.

### John J. Smith.

John J. Smith, 61 years old, a retired policeman, died of heart disease yesterday in his home at 2944 North Washtenaw avenue. He had served for 33 years on the force and his last assignment was to the Rogers Park station. His widow, two sons, a daughter, and two stepsons survive. Services will be held in St. Francis Xavier church at 9:30 a. m. Friday.

### Clyde H. Schryver.

Clyde H. Schryver of 7135 Jeffery avenue, a stock yards business leader for many years, died yesterday in Passavant hospital. Mr. Schryver, who was 60 years old, was president of the Chicago Merchandise and Equipment company, of which he was a founder, and was a director of the Live Stock National bank for a number of years. He was a Mason and a former president of the Beverly and Chikaming country clubs. He leaves his widow, Maye Elizabeth; three sons, Clyde H. Jr., Maynard W., and Elliott W., and a daughter, Mrs. Paul Peryam.

### John Theodore Ekblom.

Services for John Theodore Ekblom, for 58 years a locomotive engineer for the Wabash railroad, will be held at 1:15 p. m. tomorrow in the chapel at 1107 West 79th street, with burial in Oak Hill cemetery. Mr. Ekblom, born 82 years ago in Sweden, died Sunday at 7730 Kingston avenue, where he lived with a sister, Mrs. G. E. Carlson. He had resided in Chicago 62 years. Mr. Ekblom retired in 1937 with a record of no accidents during his railroad career. A brother also survives.

### Capt. Wade Mountfortt.

Sarasota, Fla., Feb. 18 (AP).—Capt. Wade Mountfortt, newspaper man and Spanish-American war officer, died last night of a heart ailment. He was assistant editor of the Kansas City Times-Star for about 25 years. Later he joined the New York Times and was war news editor during the first world war. In 1929 he joined the Cincinnati Times as managing editor, holding the post until he retired in 1935.

### Harry De Waine Foster.

Harry De Waine Foster, 74 years old, who retired as general auditor of the Burlington railroad in 1936 after 50 years of railroad service, died yesterday in his home at 819 Forest avenue, Evanston. He had lived in Evanston since 1927. His widow and a son survive. Services will be held at 1567 Maple avenue, Evanston, at 1 p. m. tomorrow.

# ROADHOUSE NEAR MELROSE PARK BURNS TO GROUND

The Leyden roadhouse, on North avenue north of Melrose Park, was burned to the ground with a loss of $25,000 last night.

Twenty patrons were routed. An employé, Michael Fracasso, 30 years old, 1318 North 22d avenue, Melrose Park, was made unconscious by smoke as he and Thomas Naples, the operator, were carrying out restaurant possessions. Suburban firemen were hampered by ice on a pond from which they tried to draw water.

The fire presumably started from a short circuit. The roadhouse, known years ago as the O. P. inn, was a landmark.

# DOCTORS TO HOLD WINTER MEDICAL ASSEMBLY TODAY

Approximately 1,000 physicians and surgeons, headed by Dr. Nathan B. van Etten, president of the American Medical association, are expected to attend today an annual midwinter medical assembly and clinic at the Shoreland hotel and several hospitals. The affair is being sponsored by the south side branch of the Chicago Medical society. Dr. Henry Schorr, president of the south side group, said the latest methods of diagnosis and treatment will be discussed in conjunction with a scientific exhibit.

[ADVERTISMENT]
Suffering Miserable HEADACHE?
GAS PAINS, ACID?
If Due to Constipation Read This
Hundreds of sufferers from headaches, gas bloating pains, sour stomach, sluggish bowels, short breath (if due to constipation) have said "Happy days are here again" after trying BLISS NATIVE HERBS, widely used LAXATIVE and BITTERS tablets. Their 9 plant ingredients should give you 4-ACTION benefit: (1) encourage bowel evacuation, (2) pep up appetite and stomach action with stomachic bitters, (3) encourage flow of bile to aid digestion, (4) help relieve gas pressure. 200 Tablets, $1.25. Also 60c and 25c trial size.
Try BLISS NATIVE HERBS Tablets
FOR FREE 4-DAY SUPPLY, write Bliss, Dept. DTFK, 1811 Columbia Rd., Washington, D. C.

# RIVERSIDE CADET DROWNS IN LEAP AS PLANES CRASH

A naval aviation cadet from Riverside drowned yesterday near Pensacola, Fla., when he landed in a bayou in a parachute leap from the plane he was piloting after a collision in midair near the Pensacola naval aviation station. He was Robert H. Fenley, 21 years old, only child of Mr. and Mrs. William H. Fenley of 277 Nuttall road in the suburb. His father is western sales manager of the Kerite Insulated Wire Cable company.

Fenley was flying in a formation when the order was given to break up the formation preparatory to landing. His plane collided at a height of 1,500 feet with one piloted by Cadet J. A. Leppla, 24, of Lima, O. Both pilots took to their parachutes. Leppla landed safely on the shore of the bayou.

Fenley was a student at Brown university when he joined the student flying corps there last October. He joined the naval flying service a month later.

A 30 TO 1 PREFERENCE
THIRTY TIMES THE AVERAGE
FOR LAIN & SON
HIGHEST standards of funeral service—with utmost economy.
Lain & SON
UNDERTAKERS

# PLASTICS CROWN DENTISTRY WITH ARTISTIC TOUCH

## New Material Takes Place of Metal.

Any one who has been shunning the dentist lately because of fears of metal fillings or crowns may take new heart by dropping in at the annual meeting of the Chicago Dental society in the Stevens hotel and learning all about plastics.

Yesterday, in one of the temporary clinics, some of the 6,000 dentists at the meeting watched Dr. La Mar W. Harris as he opened first the mouth of an attractive brunette, then of a pretty blonde and, with a deft use of hand mirror and thumbs, showed how their dental beauty has been improved by plastic fillings, crowns, and, in the brunette's case, four front teeth.

**A Touch of Artistry.**

He said the plastics make for "aesthetic improvement."

"Why," he exlaimed, "these teeth, improved with this material, have a warm, natural look. A dentist feels he's an artist after he works with this material!"

The new dental aid is known as an acrylic type of plastic and is derived from the same basic material that is used to manufacture airplane cockpit inclosures, automobile dashboard indicators, hairbrush handles, and varied household utensils.

**Adapted to Lifelike Tinting.**

They are better adapted to lifelike tinting than porcelain, less of a heat conductor than gold ["You actually can start eating warm food right away," said the brunette, running her forefinger over her four plastic teeth], and easier and less expensive for dentists to mold.

Dr. Harris and other experts said use of plastics still is in the experimental stage, but one Chicago dentist is reported to have treated nearly 100 patients with all forms of plastic dental improvements.

Tests now in progress at the University of Illinois will determine the material's hardness, lasting qualities, and resistance to pressure.

# MERCURY TO RISE AFTER DROPPING TO BELOW ZERO

Chicagoans went to work in zero weather yesterday—the mercury dropping to that point at 8 a. m., the lowest reading of the year. And Forecaster R. E. Gumpf predicted there may be a drop to 4 degrees below zero in the city and 8 below in the suburbs early today. The temperature is expected to rise to a maximum of 15 degrees above this afternoon, but no real relief from the cold wave is in sight for several days. The city and the park district announced 258 neighborhood playgrounds and lots are open for ice skating.

Now Use Improved Vicks Way
To Relieve Misery of Colds
Mothers everywhere are discovering how easy it is to relieve misery of colds with a "VapoRub Massage"—relieve coughing, muscular soreness or tightness.
With this more thorough treatment, the poultice-and-vapor action of Vicks VapoRub more effectively PENETRATES irritated air passages with soothing medicinal vapors... STIMULATES chest and back like a warming poultice or plaster... STARTS RELIEVING misery right away! Results delight even old friends of VapoRub.
TO GET a "VapoRub Massage" with all its benefits—massage VapoRub for 3 minutes on IMPORTANT RIB-AREA OF BACK as well as throat and chest—spread a thick layer on chest, cover with a warmed cloth. BE SURE to use genuine, time-tested VICKS VAPORUB.

# MERRY FAHRNEY'S AUNT BEQUEATHS FAMILY $400,000

The will of Mrs. Susan Beachy, disposing of an estate estimated at $400,000, was admitted to probate yesterday by John F. Keeley, assistant to Probate Judge John F. O'Connell. Mrs. Beachy, an aunt of Merry Fahrney, much married heiress to the Fahrney patent medicine fortune, died Feb. 13 at the age of 77 in her home at 238 Forest avenue, Oak Park. She was the wife of Peter A. Beachy, retired Nebraska banker. Except for $60,000 left in trust for the upkeep of residences in Oak Park and Michigan, the estate goes in equal shares to three children, Walter F. Beachy of Canoga, Cal.; Harold P. Beachy of 1418 Forest avenue, River Forest, and Mrs. Elsie Vette, 611 North Euclid avenue, Oak Park.

UNDERTAKERS.

Lain & Son
Funeral Service Information
SOUTH SIDE CHAPEL,
63D AND HARVARD-AVENUE.
WEDNESDAY.
ADAMS—Richard P. 10 a. m. at chapel.
BEAZAN—Oscar. 8 p. m. at chapel.
GEORGE—Emma Nelson. 3 p. m. at chapel.
HUNTING—Anna E. 11 a. m. at chapel.
PEKELSMA—Martin. 2 p. m. at chapel.
WARDROPE—Mary T. 9:30 a. m. in church.
THURSDAY.
BURNS—Lilly Dell. 10 a. m. at chapel.
SCHRYVER—Clyde H. 3 p. m. at chapel.
SPETTEL—Clement J. 2 p. m. at chapel.
NORTH SIDE CHAPEL,
5501 N. ASHLAND-AVENUE.
WEDNESDAY.
BAGULEY—Mildred. 11 a. m. at chapel.
MACFARREN—Herbert. 4 p. m. at chapel.
MUHLENFELD—Wilhelmina. 2 p. m. at chapel.
SHAMPAY—John E. 1 p. m. at chapel.
THOMAS—Emma C. 3 p. m. at chapel.
THURSDAY.
CHARBONNEAU—Henry I. 3 p. m. at chapel.
SNYDER—Fanny. 2 p. m. at chapel.
WALBERG—Muriel G. 1 p. m. at chapel.
FRIDAY.
KETTERER—Anna E. 2 p. m. at chapel.

MONUMENTS AND MAUSOLEUMS.

CEMETERY MARKERS, MONUMENTS AT savings. Sears-Roebuck State-st. Basement

## DEATH NOTICES

**In Memoriam.**

GORDON—Louis J. Gordon. In memory of our dearly beloved husband, father, and grandfather. LOVING FAMILY.

HENTSCHEL—Louise Hentschel. In loving memory of our mother, who passed away two years ago today. LOVING CHILDREN.

HOUSLEY—John Wilson Housley, who passed away five years ago.
"Remembrance is a golden chain
That binds us till we meet again."
LOVING WIFE AND RELATIVES.

STROM—Mel Strom. In loving memory of our dear husband and father, who passed away one year ago today. WIFE AND DAUGHTER.

**Fraternal Notices.**

CLEVELAND LODGE NO. 211 A. F. & A. M. Members please assemble at 2500 N. Cicero avenue Thursday at 1:30 p. m. to attend services for our late brother, Edward O. Schneider.
THOMAS H. NICOLL, Master,
FRED HEUBERGER, Secretary.

ACCETTA—See Di Lorenzo, Angela Maria notice.

ARNOLD—Sabina Ruth Arnold, wife of the late D. A. Arnold, mother of Mrs. John A. Rose and Mrs. William L. Craig, grandmother of the late Allen A. Craig and Ruth O. Rose. Funeral services Friday, 2:30 p. m., at late residence, 4364 Grand avenue, Western Springs. Interment Bronswood.

BAIN—Catherine Christie Bain, beloved wife of David M. Bain, sister of James R. Christie. Funeral from chapel, 1158 N. Clark street, Thursday, Feb. 20, at 9 a. m., to Immaculate Conception church. Interment St. Joseph's cemetery.

BARLOW—James J. Barlow, son of the late John and Anna, nee Frawley; brother of Helen John, George, Anna Slattery, and the late Simon Joseph and Thomas A. Funeral Thursday from late residence, 8101 Blackstone avenue, to St. Felicitas' church. Solemn high mass at 10 a. m. Interment Holy Sepulchre.

BRENNAN—Anna Barrett Brennan of 5053 Monroe street, beloved wife of the late James P., mother of George E. and John J. Brennan, grandmother of Dorothy Hathaway and great-grandmother of David J. Hathaway. Funeral Thursday, 8:45 a. m., from chapel, 4817 Madison street, to Resurrection church. Burial Mount Carmel. Austin 1137.

BREZINA—Frank Brezina, beloved son of Katherine and the late John Brezina, devoted brother of Anna Pobuda, Josephine Brezina, Marie Vlasny, and the late John Brezina. Funeral from chapel, 1758 W. 51st street, Friday, Feb. 21, at 8:30 a. m., to St. Gall's church. Interment Resurrection. Information call Pros. 2078.

## DEATH NOTICES

BROTHERS—L. William Brothers of Payson Manufacturing company, brother of Blanche Martelle, Annabelle Coover, and Charles V. Services Wednesday, 8 p. m., at chapel, 3159 Jackson boulevard. Interment Koszta, Ia. Grave services at Koszta 10:30 a. m. Thursday.

CARTER—Clarence E. Carter, suddenly, in Lake Worth, Fla., beloved husband of Elizabeth, fond father of Edward and Herbert. Funeral notice later.

CHARBONNEAU—Henry I. Charbonneau of 1735 Diversey avenue, Feb. 17, 1941. At chapel, 5501 N. Ashland avenue, where services will be held Thursday, Feb. 20, at 3 p. m. Interment Graceland.

CLINE—James J. Cline, late of 3621 Flournoy street, beloved husband of the late Jane, nee Connor; dear father of Mrs. Jeannette C. Quan, Mrs. Anna Mullen, Mrs. Sarah Wright, and Margaret, brother of the late John Cline. Member of Holy Name society. Funeral from chapel, 4138 Madison street, Thursday at 8:45 a. m., to Presentation church. Interment All Saints'.

CONNELLY—Thomas M. Connelly, 5244 S. Wells street, beloved son of the late Frank J. and Bridgett Doolin Connelly, fond brother of James, Mrs. Anna Morand, and Margaret. Funeral Friday at 8:30 a. m. from funeral home, 6915 Wentworth avenue, to St. Anne's church. Interment Calvary. Member St. James council, K. of C.

CRYAN—Hattie A. Cryan, 706 Ashland avenue, River Forest, wife of the late John Cryan, daughter of the late Daniel E. and Mary Jane Hurry, sister of W. D. Hurry and Lillian M. Dickinson. Resting at funeral home, 203 S. Marion street, Oak Park. Services Thursday, Feb. 20, at 2 p. m. Interment Rosehill.

DE FRANCE—James W. De France at 734 Grace street, beloved husband of the late Adaline E., nee Tinsley; uncle of Mrs. C. M. Buel of San Francisco, Cal. Funeral at chapel, 3413 Lincoln avenue, Friday, Feb. 21, at 2:30 p. m. Interment Irving Park Boulevard cemetery. Information, Graceland 2424.

DECKER—Melanie S. Decker, nee Stein, beloved wife of the late Dr. Adolf Decker, fond sister of Karl and Kurt Stein and Rae and Alfred Decker and the late Mrs. Sidonie Stern, Leo and Julius Stein, and Mrs. Johanna Reichman. Funeral services in chapel, 4717 Broadway, Thursday, Feb. 20, at 10:30 a. m.

DEVLIN—James A Devlin, son of the late John and Margaret, brother of the late Rev. Vincent, S. J., Emma, Joseph, Thomas and Mary Henri, beloved uncle of Vincent Henri, Marie Henri, and Edith La Motte. Funeral Thursday at 9:30 a. m., from residence, 6623 Minerva avenue, to St. Clara's church. Mass at 10 a. m. Interment Holy Sepulchre.

DI LORENZO—Angela Maria Di Lorenzo, nee Dolce, of 734 De Koven street, devoted wife of the late Rosario, loving mother of Michael, Anthony, Mrs. Anthony Mango, Mrs. Frank Accetta, Mrs. Josephine Damato of Orange, N. J., and Mrs. Rose Vacca of Irvington, N. J. Funeral Thursday, 9 a. m., from chapel, 813 W. Taylor street, to Guardian Angel church. Interment Mount Carmel. Mon. 0449.

DICKINSON—See Cryan notice.

DWYER—Michael Dwyer Sr., beloved husband of Delia [nee Groark], fond father of Michael Jr., Mrs. Marion Burns, Mrs. Marguerite Provis, Mrs. Winifred Trinen, Edward, Russell, and the late Thomas. Funeral from son's residence, 10056 S. Peoria street, Thursday, at 9:30 a. m., to St. Sabina's church. Burial Holy Sepulchre.

EKBLOM—John Theodore Ekblom. Funeral services will be held Thursday, 1:15 p. m., at chapel, 1107 W. 79th street. Interment Oak Hill.

EMOND—Rosana Emond, nee Therien, beloved wife of the late George J. Emond, mother of Mrs. Marie Hinchliffe, Mrs. Margaret Kelly, Mrs. Ruth Kim, Mrs. Hazel McNamee, Evelyn, George, Grover, Elmer, and Irene. Funeral Friday, 9:30 a. m., from residence, 4011 W. Polk-st., to Presentation church. Interment Mount Carmel.

ENGSTROM—Victor A. Engstrom, Feb. 18, 1941, late of 1468 Foster avenue, beloved husband of Beda, fond father of Richard Engstrom, brother of Hjalmar, also two sisters in Sweden. Funeral service Thursday, 1:30 p. m., at chapel, 5149-51 North Ashland avenue, at Foster. Interment Memorial Park. Member of St. Joseph lodge, No. 437, F. & A. M., St. Joseph, Mich. Long. 5147.

ERHARD—See Arthur J. Pearson notice.

ESCARRAZ—Anna Escarraz, dear mother of Josephine Merritt, Enrique, Alfonso, and Leonor Burek. Service at chapel, 851 E. 75th street, Thursday, Feb. 20, at 2:30 p. m. Interment Cedar Park.

FAGEN—Anna Fagen, late residence, 4114 N. Kedzie avenue, beloved wife of Adolph, fond mother of Ida Aldon, Meyer, Harold, Barney, and Morton, 3 grandchildren, sister of Ida Breen. Funeral today, Wednesday, 1 p. m., at chapel, 3021 Lawrence avenue. Interment Jewish Waldheim. Please omit flowers.

FER—Friedrich Fer, beloved husband of Matilda [nee Hahn], dear father of Emil and Edward Link, and Mrs. Elfrieda Gernenz, grandfather of 7 grandchildren. Resting at late residence, 3745 W. 58th street, until Friday, 11 a. m. Services Friday, Feb. 21, 2 p. m. at St. Philippus Ev. church, 36th and S. Seeley avenue. Interment Bethania.

FOSTER—Harry D. Foster, Feb. 18, 1941, at his home, 819 Forest avenue, Evanston, Ill., husband of Mrs. Maebelle T. Foster, father of Lawrence J. Foster. Funeral service 1 p. m. Thursday, at chapel, 1567 Maple avenue, Evanston. Interment at Oak Hill cemetery, Downers Grove, Ill.

GALLINA—Adolfo Gallina, husband of the late Iola [nee Mammini], beloved father of Lena Ong, Frank, Joseph, and Delphina Pardy, brother of Tito Gallina, brother-in-law of Joseph Mammini. Funeral Saturday, 10:30 a. m., from chapel, 3500 Harrison street, to St. Mel's church. Interment Mount Carmel. Past president of the New Italian union. Member Funerall Societa. Nevada 0644.

GARBARINI—Filomena Garbarini, 753 S. State street, wife of the late Battista, mother of Josephine, William, and the late Mary. Funeral from chapel, 425 Plymouth court, Thursday, 9 a. m., to St. Peter's church. Burial Mount Carmel.

GIOVANNETTI—Angelo Giovannetti, beloved husband of Lorraine, nee Tassi; loving son of Elvira and the late Matteo. Funeral Thursday at 9:30 a. m. from his late residence, 2657 N. Marshfield avenue, to St. Bonaventure church. Interment Calvary. For information Mohawk 0850.

GLOVER—Charles J. [Buddy] Glover, beloved husband of Catherine M., nee MacTavish; brother of James, George, Harry, Kathryn Monroe, and the late Nell Swan, nephew of Mrs. Harry Adams. Funeral from parlors, 2627 Lawrence avenue, Friday, 9:30 a. m., to Queen of the Angels church. Interment Mount Carmel.

HANDSCHY—Ab. E. Handschy of 1644 W. 106th street, beloved husband of Mabel, fond father of June. At chapel, 1241 W. 79th street. Services Wednesday, Feb. 19, at 2 p. m. Burial Mount Greenwood.

HASTIE—Margaret J. Hastie of 535 W. Garfield boulevard, beloved wife of the late Thomas C. Hastie, fond mother of Mrs. Mary Reed, Mrs. Violet Hybl, Roderick, John, David, Earl, and the late Thomas Jr. and Catherine. Resting at chapel, 1844 W. 63d street, until 11 a. m. Thursday, Feb. 20. Will lie in state at Drexel Park Presbyterian church at 64th and Marshfield avenue, where services will be held at 1:30 p. m. Interment Oak Woods. Member of Chosen Few lodge, No. 33, of L. L.; Orange lodge, and Square chapter, No. 764, O. E. S. Prospect 1837.

HAWLEY—Hulda J. Hawley, Feb. 17, widow of the late Lloyd Hawley, sister of Mrs. Betty J. Oppenheim, the late Charles and Lutz Julius, and Mrs. Mollie Eisenstaedt. Obsequies strictly private.

HERBSTRITT—Stephanie Herbstritt of 240 S. East avenue, Oak Park, beloved wife of the late Gallus, fond mother of Marie Brown and John Herbstritt, grandmother of Jessie Druley, John, and Thomas Herbstritt, and Eleanor Shanahan. Funeral Thursday, 9:30 a. m., from chapel, 4817 Madison street, to St. Edmund's church. Burial Mount Carmel. Austin 1137.

HUDSON—Florence Jeffery Hudson, suddenly, at her home, 538 Hawthorne place, Feb. 17, 1941, wife of the late H. Newton Hudson, daughter of the late Mr. and Mrs. Thomas B. Jeffery, mother of Katherine J. and William J. Services Wednesday, 2 p. m. Interment private at Rosehill.

INNES—William H. Innes, suddenly, Feb. 18, at 937 Forest avenue, Evanston, beloved husband of Julia Innes, father of William Jr., brother of Mrs. Walter H. Singer, Mrs. Jacob P. Bruer, and Mrs. A. L. Tossell. Resting at chapel, 1460 Sherman avenue, Evanston. Funeral notice later.

JAFFIE—Philip Jaffie, age 56, of 320 S. 10th avenue, Maywood, Ill., dearly beloved son of Rose and the late Charles Jaffie, brother of Mrs. Bessie Carson, Mrs. Eva Weinberg, Louis, Edward, Sam, and Joe. Funeral Wednesday, Feb. 19, at 3 p. m., at chapel, 3654 W. Roosevelt road. Interment P. O. W. cemetery. New York, Waterbury, Conn., Boston, and Los Angeles papers please copy.

JENSEN—Walter Jensen, beloved husband of Dorothy, dear son of Mr. and Mrs. Peter Jensen, brother of Russell and Robert. Services at chapel, 851 E. 75th street, Friday, Feb. 21, at 2:30 p. m. Interment Cedar Park. Member of Federal lodge, No. 961, A. F. & A. M.; associate patron, Midway court, No. 7, Order of the Amaranth.

KETTERER—Anna E. Ketterer of 4224 N. Leavitt street, Feb. 18, 1941, daughter of Joseph and Rudolphine, sister of Helen and the late Mary. At chapel, 5501 N. Ashland avenue, where services will be held Friday, Feb. 21, at 2 p. m. Interment Irving Park Boulevard cemetery.

## DEATH NOTICES

KNOTT—Marie Knott, late of 1812 S. 59th avenue, Cicero, beloved wife of John, loving mother of Julia Kotsum, James, Jerry, and Edward Knott. Funeral Thursday, 1:30 p. m., at chapel, 6507 W. Cermak road, Berwyn. Interment Bohemian National cemetery. Call Berwyn 2310.

KNOWLES—Richard K. Knowles, St. Petersburg, Fla., Feb. 17, 1941. Services St. Petersburg, Feb. 19.

LADEWIG—Helen Merker Ladewig, beloved wife of Emil, fond mother of Mrs. Lolita Becker, Mrs. Florence Krumhardt, Werner, Henry, and Harold. Funeral services Wednesday, 1:45 p. m., at her late residence, 1843 N. Keystone avenue. Interment St. Lucas'.

LANNON—Mary Lannon, nee Ferguson; Feb. 17, beloved wife of John W. Lannon, fond mother of Mary, John G., and Thomas. Funeral from residence, 6534 Greenwood avenue, Thursday, 9 a. m., to Holy Cross church. Interment Holy Sepulchre.

LAPKIEWICZ—Agnes [Lapp] Lapkiewicz, nee Herek; beloved wife of Joseph, fond mother of Walter, Rose, and Dr. Bernard Lapp. Resting at chapel, 3044 W. Cermak road. Funeral Thursday, Feb. 20, 1941, at 9:30 a. m., to St. Casimir's church. Interment St. Adalbert's cemetery. Phone Central 1759.

LAWLER—Dennis Lawler of 651 E. 83d street, beloved husband of the late Julia Shanahan Lawler, fond father of Thomas, Joseph, the Rev. Harold, and Mary Lawler. Funeral Friday, 10 a. m., from chapel, 7705 S. Cottage Grove avenue, to St. Clotilde's church, 84th and Calumet. Interment Mount Olivet. Please omit flowers.

LUTHMERS—Albert A. Luthmers, 837 Eastwood avenue, Feb. 16, 1941, beloved husband of Ida M., nee Parrott; loving father of Francis, Albert, and James, fond grandfather of Catherine and Ellen Luthmers. Services Wednesday, Feb. 19, at 2 p. m., at chapel, 2114 Irving Park road. Interment at St. Joseph's cemetery.

MANGO—See Di Lorenzo, Angela Maria notice.

MILLER—George William Miller, 4627 Wabash avenue, Feb. 18, at 9:45 a. m. Services Thursday, 2 p. m., at funeral chapel, 3834 S. Indiana avenue.

MONSCH—Josephine Monsch, nee Schwartz, beloved wife of the late Alphonse, dear mother of Otilie and Claire. Funeral Thursday, Feb. 20, at 9:30 a. m., from late residence, 1752 N. Karlov avenue, to St. Philomena's church. Interment St. Joseph's cemetery. Member of St. Philomena branch, No. 426, L. C. B. A., and Christian Mothers' society. Albany 3600.

MULVIHILL—Thomas J. Mulvihill, husband of the late Mary, father of John, Daniel, Thomas, Matthew, Catherine Light, Mae McCullough, and Lucille Klucken, grandfather of Mae Tucker and Francis Mulvihill. At funeral home, 69th at Justine street. Funeral Friday, 9 a. m., at St. Brendan's church. Burial Holy Sepulchre.

MURRAY—Edward Murray, 6583 Lakewood avenue, beloved husband of Kathryn White Murray, fond father of Edward J. Funeral Thursday at 9:30 a. m. from funeral home, 6915 Wentworth avenue, to St. Bernard's church. Interment Mount Olivet.

PEARSON—Arthur J. Pearson of 5043 W. Superior street, beloved husband of Lucille, nee Erhard; dear son of Josephine and the late John Pearson, brother of Edith Hutt. Resting at funeral home, 5708 Madison street, where services will be held Thursday at 3 p. m. Interment Forest Home.

ROMBERG—Shalah S. Romberg, beloved wife of the late Col. Edwin Romberg, fond mother of Ruth Schwartz, Louis and Stanley, grandmother of Shalah Schwartz and Edwin Romberg. Funeral services Wednesday, Feb. 19, at 2 p. m., at K. A. M. temple, Drexel boulevard at 50th street. Interment Mount Mayriv. Remains resting at chapel, 936 E. 47th street, until Wednesday noon.

ROONEY—Walter A. Rooney, late of 8055 S. Paulina street, beloved husband of Mayme Arrigoni Rooney, fond son of the late Thomas A. and Dora Rooney, brother of John J., Mrs. Loretta McDonald, and Dr. Thomas A. Rooney. Funeral Thursday, 9 a. m., from funeral parlors, 7653 S. Halsted street, to Little Flower church. Interment Holy Sepulchre cemetery. Stewart 7700.

SCHAU—Fred W. Schau, dearly beloved husband of Marian, nee Selle; loving father of Marcellitte, fond son of Emil and Annette, nee Andersen; brother of Olaf, Esther Murdock, Ernest, and Axel. Resting at funeral home, 7600 W. Grand avenue, at the circle. Funeral Thursday, Feb. 20, at 2 p. m. Burial Irving Park Boulevard cemetery. Merrimac 2900 or River Grove 801.

SCHNEIDER—Dr. Edward O. Schneider, beloved husband of Geraldine M., nee Buckley; fond father of Gerald Schneider, M. D., and Renee. Services Thursday, 2 p. m., at funeral home, 2500 N. Cicero-av., under auspices of Cleveland lodge, No. 211, A. F. & A. M. Interment family lot. Berkshire 8070.

SCHOOLMAN—Pearl Schoolman, nee Sanburg, suddenly, beloved wife of the late Philip Maurice, dear daughter of Jacob and Sophie [nee Cherner], fond sister of Bernard. Funeral service Wednesday, 1 p. m., at chapel, 5206 Broadway. Interment Zitomer, Waldheim.

SCHOOLMAN—Philip Maurice Schoolman, suddenly, beloved husband of the late Pearl, nee Sanburg; dear son of Anne and the late Dr. Edward N., fond brother of Harold. Funeral services Wednesday, 1 p. m., at chapel, 5206 Broadway. Interment Zitomer, Waldheim.

SCHRYVER—Clyde H. Schryver, 7135 Jeffery avenue, Feb. 18, 1941, beloved husband of Maye E. Schryver, father of Mrs. Paul Peryam, of Encampment Wyo. Clyde Jr., Maynard W., and Elliott W. Schryver of Yonkers, N. Y. At chapel, 63d and Harvard, where services will be held Thursday, Feb. 20, at 3 p. m. Interment private.

SCHULER—Frank J. Schuler, Feb. 18, of 521 Brompton place, beloved husband of Marie Rose, dear father of Bernice Marie. Services 2 p. m. Friday at chapel, 3415 N. Clark street. Interment Acacia Park.

SHOTOLA—Joseph F. Shotola of 3300 S. Hoyne avenue, beloved husband of Rose, fond father of Leonard and Milton. At funeral home, 6227-29 Cermak road, Berwyn. Services Thursday, 2 p. m. Interment Woodlawn.

SJOBERG—Carl Robert Sjoberg, age 81 years, loving husband of Sofia, fond father of Carl Robert Jr., Henry, and Ralph, grandfather of Robert, Mrs. Eleanor Tanner, and Ralph Jr. Services Thursday, Feb. 20, 2 p. m., at chapel, 3154 N. Clark street, under auspices of Three Links lodge, I. O. O. F. Interment Rosehill.

SMITH—William Robinson Smith Sr., husband of Carrie, nee Duncan; father of William R. Jr., Archer H., Frank D., Carrie M. Scherdin, and Mildred L. Pifer. Resting at funeral home, 203 S. Marion street, Oak Park. Service Wednesday, Feb. 19, at 3 p. m. Interment Mount Olive.

SPAGNOLA—Joseph Spagnola, beloved husband of Josephine, nee Dangelo, fond father of Sam, Rose, Mary, Casper, Joseph, Angelina, Paul, and Michael. Funeral Thursday, 9 a. m., from chapel, 2600 Wentworth avenue, to Sancta Maria Incoronata church. Interment St. Mary's. Victory 1861.

STIRLING—Ella A. Stirling, wife of the late Alexander, mother of Frank Stirling and Mrs. Mildred Skinner. Services Wednesday, Feb. 19, at 9 p. m., at chapel, 214-16 S Western avenue, at Jackson boulevard. Services at chapel by Patriotic Order of Americans, camp No. 12. Member of Sons and Daughters of Liberty, council No. 31. Interment Mound Grove cemetery, Kankakee, Ill., Thursday.

SULLIVAN—Patrick J. Sullivan, husband of the late Ann, son of the late Jeremiah and Susan Sullivan, fond father of Mrs. John Gilfeather, brother of Mrs. Catherine McCarthy, Mrs. Margaret O'Connell, Mrs. May Petesch, Mrs. Elizabeth Shannon, and the late Daniel, Roger, Jeremiah, and Michael Sullivan. Funeral Thursday, 9:30 a. m., from chapel, 2346 W. Madison, to St. Jarlath's church. Interment Calvary cemetery.

TAYLOR—Gene Margie Taylor, only daughter of Effie Taylor, beloved sister of Harrison. Passed away Feb. 17 at Billings hospital. Funeral Friday, 3 p. m., at chapel, 15335 Broadway, Harvey, Ill. Interment Oak Lawn. For information call Harvey 16.

WAHLEN—Stephanie Wahlen, nee Stefek, of 8519 S. Hermitage avenue, beloved wife of William, mother of Mrs. Evelyn Fischer, and William Jr., sister of Louis of Texas, John, Fred, and Mrs. Esther Fiene. Resting at chapel, 8400 S. Ashland avenue. Funeral Thursday, 1:30. Interment Mount Greenwood.

WALBERG—Muriel Walberg, nee Minon, of 4401 Magnolia avenue, Feb. 16, 1941, loving mother of Jack M., fond daughter of Selma, sister of Ray and Harold Minon. At chapel, 5501 N. Ashland avenue, where services will be held Thursday, Feb. 20, 1 p. m. Interment Elmwood Park cemetery.

WETZEL—Emma Wetzel, late of 3357 W. 51st street, beloved daughter of Martha Elizabeth and the late John Henry, sister of Mrs. Lydia Suhs, J. Henry, and Mrs. Minnie Aebisher. Member of Rainbow chapter, No. 772, O. E. S. Resting at chapel, 8400 S. Ashland, until 10 a. m. Wednesday. Funeral private, 1 p. m. Wednesday at home. Interment Fairmount.

WILSON—James A. Wilson, Feb. 16, at Chetek, Wis., husband of the late Mary T. Wilson, father of Mrs. Herbert B. Foster of Oak Park, Ill., and the late James D. Wilson. Resting at chapel, 1253-55 N. Clark street, from Tuesday to Wednesday noon. Services at Rosehill chapel Wednesday, Feb. 19, at 2:30 p. m., under the auspices of Chicago commandery, No. 19, Knights Templar.

WOLTER—Mary Wolter of 2935 N. Richmond street, beloved wife of George, mother of Arthur, Gustav, and Fred. Funeral services Wednesday, Feb. 19, at 2 p. m., at funeral home, 5454 Chicago avenue. Interment Ridgewood cemetery.

# Gay Parties Are Preceding 'Call to Arms'

BY JUDITH CASS.

A BIT of Chicago will be transplanted to Tullahoma, Tenn., next month when the 33d division of the Illinois National Guard marches off to its new headquarters at Camp Forrest. Brig. Gen. Charles C. Haffner, First Lieut. John Drum, Wallace Wakem, Hulburd Johnston, and William G. Grannis will be the center of a round of farewells during the next few weeks, as they all will be receiving their mail at the Tennessee camp by March 21.

Mrs. Haffner returned this week from a hurried trip east, where she was looking over schools for 14 year old Clarissa for next year. The other three young Haffners will accompany their mother south about the first of April.

Mrs. Drum, whose husband has been assigned as Gen. Haffner's aide, will be going to Tennessee at the same time. She and her husband went south in January for a first look at their new home, but as yet they haven't found a house.

Members of the 33d division will be inducted into federal service on March 5. Such routine details as examinations will keep them in Chicago for a few days longer, but by March 10 the caissons will be rolling toward Camp Forrest.

***Mrs. Gaylord Olmsted Home from Visit with Husband.***

With her "bad arm" slightly the worse for shaking hands with 1,600 guests at an army reception, Mrs. Gaylord Olmsted returned recently from Leavenworth, Kas., where Capt. Olmsted will be stationed with the 10th cavalry until March 15. The 10th cavalry expects to return to Fort Riley, Kas., about the middle of March to await reassignment, probably to New Mexico or Texas. Until that time Mrs. Olmsted will remain in Chicago, excepting for week-end trips to Kansas.

Also army bound is John Lockett, who departed last Sunday for Fort Sill to start a year's service as a first lieutenant.

The Woodbury S. Obers, who are in another branch of service, had their first glimpse last week-end of Panama and of their new home. They sailed from New Orleans with their three children for the Canal Zone, where Lieut. Ober will be stationed with the naval reserve.

While other families are preparing to depart for army and navy posts, Capt. Oliver S. Picher and his wife are looking forward to a homecoming. The Pichers have been stationed in Hawaii for three years, one year longer than the usual period Capt. Picher and his wife will sail on April 14 for California, where he will be stationed.

***Mrs. Barton Plimpton and Children Depart for Home.***

Mrs. Barton Plimpton and her three children depart today for the east after a two week visit with Mrs. Plimpton's parents, Mr. and Mrs. Chauncey B. Borland. The Plimptons' house in Framingham Centre, Mass., is one of the most interesting in New England. It was built in 1733. In keeping with the period the Plimptons have furnished it almost entirely with antiques, "but not at the expense of comfort," Mrs. Plimpton says.

Few persons could pack up their belongings and move to another city as quickly and as easily as the Henry Fields have done. The Fields departed yesterday noon for Washington, D. C., where Mr. Field takes up his duties today as consultant to the near east division of the Library of Congress.

It wasn't until Saturday night that the Fields received news of the transfer, and since then they've packed all their furniture and sent their three little girls to stay with their grand-

[Continued on page 18, column 1.]

# La Rabida Junior Auxiliary Aid

[TRIBUNE Photo.]

Mrs. Henry McGurren is an ardent worker in behalf of the Junior auxiliary of the La Rabida Jackson Park sanitorium. The auxiliary is completing plans for its annual spring luncheon and fashion show to be given at the Palmer House on April 29.

# Meetings in Chicago Today

Illinois Federation of Women's Clubs—10, Indian welfare department, all day meeting.

Woman's Club of Chicago and Northwestern Railway System.—10:15, board. 1:30, meeting.

Chicago Woman's club.—11, Dr. Helen Howe, "Modern Economic Trends and Their Effects." 2, junior auxiliary presents Adeline H. Goodman, pianist.

Association for Family Living.—11:45, Carson Pirie's, Dr. James S. Plant, director Essex County Juvenile clinic, Newark, N. J., opens lecture series on "Family Life in Time of Crisis."

Lake City Woman's club.—12, Morrison hotel, patriotic party.

Women of Rotary of Chicago.—12, luncheon, book review by Virginia K. Upham.

Independent German American Woman's club.—12:30, luncheon, Art day program.

Aaron Miner Chapter, Daughters of the American Revolution.—1, Woman's City club, Mrs. Eleanor Gridley, 94 year old member, "New Light on Lincoln"; Mrs. Alonzo N. Benn, "Origin and Correct Use of the Flag."

Half Century Civic club.—1:30, Morrison hotel, birthday party, silver tea.

Save a Life League of Los Angeles Sanatorium.—Afternoon, Morrison hotel, book review by Mrs. Morris Minkus.

Tri Kappa sorority.—6:30, Knickerbocker hotel, dinner.

Ladies of Isabella.—7:30, Hotel La Salle, joint initiation.

Well Wishers auxiliary, Fox River Sanatorium.—8:30, movie night.

Haym Salomon auxiliary, B'nai B'rith—8, Hamilton hotel, David Itkin, De Paul university, "The Theater."

# Elgar's 'Music Makers' Sung by Apollo Club

Concert by the Apollo Musical club, Edgar Nelson, conductor: Bernice Rickman and Annette Thorn Anderson, sopranos; Eileen Law, contralto; LeRoy Hamp and Ralph Niehaus, tenors; Michael Stewart, bass; Elsie Alexander, pianist; Robert Birch, organist; members of the Chicago Symphony orchestra. Presented in Orchestra hall, Tuesday evening, Feb. 18, 1941. The program:

Magnificat ........................Bach
Fantasia, C minor, for piano, chorus, and orchestra..Beethoven
Ode, "The Music Makers"......Elgar

BY CECIL SMITH.

In a concert generously if irrelevantly dedicated to the 15th anniversary of Ignace Jan Paderewski's American debut, the Apollo Musical club last night revived Sir Edward Elgar's long dormant ode entitled "The Music Makers." The revival served to demonstrate once again the fact that a great deal of admirable choral music is still virtually unknown in Chicago, and that none of our choral societies is justified in falling back upon hackneyed or uninteresting music.

"The Music Makers," composed in 1912, is the last of Elgar's major works for chorus and orchestra. The text, by Arthur O'Shaughnessy, sings the praise of musicians and dreamers, "the movers and shakers of the world forever." By virtue of Elgar's unsurpassed command of choral resources, the work attains superb beauty of color and thrilling massed sonority. The musical style is lofty and serious, albeit a little longwinded and given to paraphrases of "Tristan and Isolde."

Evidently in a reminiscent mood when he composed "The Music Makers," Elgar quoted liberally from his own earlier works. A climax of considerable inspiration comes at the words, "But on one man's soul it hath broken, a light that doth not depart," where the "Nimrod" movement from the "Enigma" variations is quoted and amplified in tribute to the composer's lifelong friend A. E. Jaeger. Another deeply expressive passage, in the contralto solo just before the end, lifts a section from "The Dream of Gerontius."

Eileen Law sang the contralto solo with well pointed tone and warm enthusiasm. The chorus sang quite well in music which obviously interested and touched Edgar Nelson, the conductor.

The best feature of the first half of the program was Elsie Alexander's dynamic performance of the elaborate piano solo of Beethoven's Fantasia, a work much more interesting as a piano concerto than as a choral composition. The Bach "Magnificat" was not ready for public performance, on the part of chorus, orchestra, or soloists.

# Aid at Benefit

[TRIBUNE Photo.]

Miss Virginia Skinner, who will sell jewelled pins and rosettes at a tea the "France Forever" committee is giving next Monday afternoon at the Drake to raise funds. A second tea and fashion show will be held on March 3, also in the Camellia House at the Drake.

## ENGAGEMENTS

Mr. and Mrs. Robert W. Barnes of Newark, N. J., announce the engagement of their daughter, Gladys Virginia, to George A. Schmitt of Winthrop avenue, son of Mrs. Elizabeth Schmitt of Newark, and the late Charles A. Schmitt.

Mr. and Mrs. Thor R. Thorsen of Oak Park announce the engagement of their daughter, Bernice, to Earl J. Kirsch, son of Mr. and Mrs. William Kirsch of Diversey boulevard. Miss Thorsen attended Beloit college, and Mr. Kirsch was graduated from the Armour Institute of Technology. The marriage is planned for June 7. Mr. Kirsch and his bride will make their home in Warren, O.

Mr. and Mrs. Myron Munson Scribner of Chippewa Falls, Wis., formerly of 7737 Bennett avenue, Chicago, announce the engagement of their daughter, Ruth Juel, to George Michael Saam Jr., son of Mr. and Mrs. Saam of Cornell. The wedding will take place next fall.

# Strawberry Is New Print for Spring Dresses

BY REA SEEGER.

News in prints! One of the most unusual dark background print ideas is the one called strawberry print, properly named after the realistic design in bright red and vivid green. The berries are garden size, luscious enough in color to be dipped in powdered sugar and popped in the mouth. This smart new print makes the slender, simple daytime dresses for early spring wear under fur or fabric coat.

One model has the most graceful of skirts, a finely pleated affair attached to a long basque top. The other is made with a faille midriff section that slices inches away from a waistline. Both these dresses have that fresh spring appearance that will do wonders for the listless feeling suddenly attacking one and all these days.

Good looking dinner dresses are promised soon . . . Made of the same red green and black printed silk. Because the print is so decorative, the dresses will be simple in outline with a dress parade version of the dressmaker shirtwaist creations, short of sleeve and cut with neckline and a simple flared skirt.

Such a costume is ready for the dramatics of strawberry red sandals, a flower hat of strawberry red or even slipon gloves of the same lovely red.

Because the background is a flattering dull black the berries rosy red and evenly spaced, with even bright green for effective contrast, this spring print is the best find of the week. While colored accessories are particularly right for these prints, the snowy white frills and edgings are other good spring frosting.

* *

***Benefit Minstrel Show.***

The Church of the Annunciation will present a minstrel show and dance to raise funds for the completion of its social center for underprivileged children Friday and Saturday evenings in Wicker Park ballroom, 2044 West North avenue. The Rev. P. J. Molloy is the pastor.

# Circular Luncheon Doilies

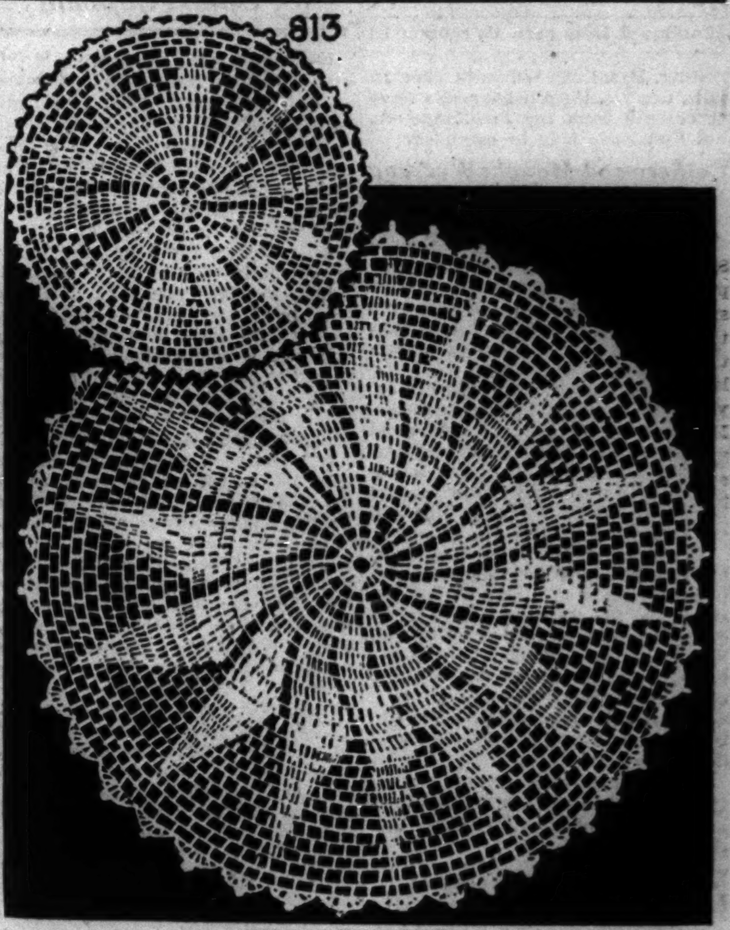


BY ELLEN BRUCE.

Circular crocheted doilies have immense appeal in luncheon sets, especially when they are crocheted of ivory mercerized crochet cotton. The doily illustrated is not difficult to create, and the pinwheel effect of the design adds immeasurably to its charm.

For instructions in crocheting the circular luncheon doilies, No. 813, send 10 cents in stamps or coin to the Needlework Bureau, Chicago Tribune, 220 Fifth avenue, New York City.

***"Palm Beach Night."***

The Lake Shore club will open its 1941 series of "Palm Beach Nights" tonight. For five consecutive Wednesdays club members and their guests will dine in a tropical setting around the pool.


It's worth EXTRA pennies for the EXTRA quality
DRINK SUNSWEET PRUNE JUICE

Stevens
State near Washington
Downstairs at Stevens

3.00 each

Smart new uniforms for nurses, in crisp White poplin. Long sleeved model features two-way belt and adjustable cuffs. Both well made and attractive in sizes 12 to 20. Stock up today for spring! 3.00 each.

*Mail and phone orders will be filled*
Downstairs—Uniforms
Chas. A. Stevens & Co.

Martha Weathered
• SHOPS •

Smart
AFTERNOON GOWN
*from our*
$55 COLLECTION
*for Right Now*

It's black crepe with light blue jersey lacing. Sizes from 10 to 40 in various color combinations. New dressy hat is $19.75

•

MARTHA WEATHERED SHOP
In the Drake Hotel
WEATHERED MISSES SHOP
Michigan at Oak

MARSHALL FIELD & COMPANY

Let your hats lift your spirits—sky high!

. . . find them in Marshall Field's exciting spring collections

Pass up the prosaic! Venture a daring straight brim for a bit of dash . . . flirt with the possibilities of a muffin beret to back up your pompadour . . . let yourself go for a blossoming sailor. Hats this season are emotional lovelies . . . designed only to make you pretty, to send your spirits soaring.

Perish the thought of only *one* hat! Have lots of them . . . watch how a hat for every occasion will set up your spring ego. At Marshall Field's you'll find a pulse-quickening collection. Pay what you please . . . we've moderately priced hats to much higher. But do let them lift your spirits—sky high!

*Millinery—Fifth Floor*

BLUMS VOGUE
630 SOUTH MICHIGAN

RESORT & TRAVEL CLOTHES
Reduced
$10 $15 $25
former prices totally ignored
INCLUDING MANY EXCITING
BLUM FASHIONS YOU MAY
WEAR NOW & THROUGHOUT SPRING
For your convenience, all assembled on the MAIN FLOOR

AFTER INVENTORY
FUR SALE

BLUM'S LUXURIOUS FUR COATS
AT AMAZING REDUCTIONS TO
CLEAR STOCKS COMPLETELY

Former prices totally ignored

Minks, Broadtails, Persians
Caraculs & Beavers

Also
Jackets of Blue Fox, Silver Fox, Kolinsky,
Sable, Natural Stone Marten, Lynx & Ermine
At Cost and Below

BLUMS VOGUE
630 SOUTH MICHIGAN

# Gay Parties Are Preceding 'Call to Arms'

[Continued from page 17, column 1.]

mother, Mrs. Robb White, in Thomasville, Ga. Mr. Field has a year's leave of absence from the Field museum, but that leave may be extended.

***Catherwood-Maughs Wedding to Be Late Spring Event.***

Miss Frances Maughs and Hugh Catherwood are making plans for a late spring wedding. Their engagement was made known recently by Miss Maughs' parents, Mr. and Mrs. Jesse L. Maughs of Fulton, Mo. Miss Maughs has been pursuing a business career in Chicago.

Mr. Catherwood, who now is engaged in business in Baton Rouge, La., is a son o. Robert Catherwood of Tampa, Fla., formerly of Chicago. He is a graduate of St. Paul's school and of Yale university. Miss Maughs attended William Woods college and the University of Missouri.

The Rev. Mr. and Mrs. John Rushton Heyworth of North Magnolia avenue entertained at a buffet supper to announce the engagement of their daughter, Helen Willet, to Julius Herbert Marling Jr., son of Mrs. Julius H. Marling and the late Mr. Marling of Highland Park. The Rev. Mr. Heyworth is minister of Unity church, the Second Unitarian church of Chicago.

Miss Heyworth is a graduate of Lake Forest college. Mr. Marling is a graduate of Northwestern university.

***Dinner Parties to Precede Hospital Benefit Tonight.***

The woman's auxiliary of Grant hospital has taken over the Chicago première of "Fantasia" tonight at the Apollo theater. Mrs. Henry Bartholomay, chairman of the benefit, and Mr. Bartholomay will have as their guests the Charles Swifts, Dr. and Mrs. Frederick Stock, and the Hans Langes. Others giving dinner parties are Mrs. Walter R. Kirk, the George A. Ranneys, Mr. and Mrs. Potter Palmer III., Col. and Mrs. William N. Pelouze, and Mrs. John Otto Stoll.

Members of the Winnetka board of Gads Hill settlement are having a benefit lecture at 8:30 o'clock tonight in the Glencoe Central school. Mr. and Mrs. Edwin S. Ford are entertaining at dinner beforehand for the lecturer, Wallace Deuel. Mrs. Ford is chairman of the benefit.

Others giving dinner parties before Mr. Deuel's talk on Nazi Germany are the Robert McKissons, Mr. and Mrs. Rufus Jeffris, the Thomas E. Houghs, the Harold V. Glenns and Dr. and Mrs. Francis Senear.

***North Shore Wellesley Circle Meeting Today.***

Wellesley college history will be the theme of a meeting of the North Shore Wellesley circle at 2:30 o'clock today in the Winnetka home of Mrs. Ralph G. Brown. Assistant hostesses will be Mrs. William Sherman Hay, Mrs. Bruce MacLeish, Mrs. Alfred Taylor, and Mrs. W. Hamilton Walter.

Mrs. John Taylor Windle will discuss two books of college tradition, Florence Converse's "Wellesley College—a Chronicle of the Years 1875-1938" and "Letters of Alice Freeman and George Herbert Palmer, 1886-'87."

Chopsticks will hold no terrors for guests at tonight's dinner of the Chicago Committee for Aid to China, for a Chinese hostess at each table will teach visitors to use the oriental implements. The second dinner in the committee's current series will be served at 7 o'clock in the Won Kow restaurant, 2235 South Wentworth avenue. Mrs. Higinbotham Patterson, Mrs. Richard T. Crane, and Col. George T. Langhorne have taken tables, and a large group will come in from the suburbs. After dinner, guests will visit the Chinese Association of Commerce and tour Chinatown.

## Your Stars ★ Today ★

By WYNN

**Wednesday, Feb. 19.**

Keep your third eye on what the rest of you thinks is common sense, especially this morning; don't jump to conclusions—take another long look. Balance of day holds opportunity for social improvement and better self-understanding.

**Your Year Ahead.**

Your year ahed, if this is your birth date, will bring both inner attitudes and past errors up for readjustment—meet them. Some changes may be due, but make them slowly, wisely, not restlessly. Danger: May 3-17.

**Tomorrow.**

Pay more attention to direction than to speed; plan ahead.

**Do you want an individual interpretation for your own personal date? Send 10c for your 1941 horoscope to WYNN, Tribune Astrologer, 286 Fifth Avenue, New York, N. Y. Write plainly your name, date of birth, and address.**


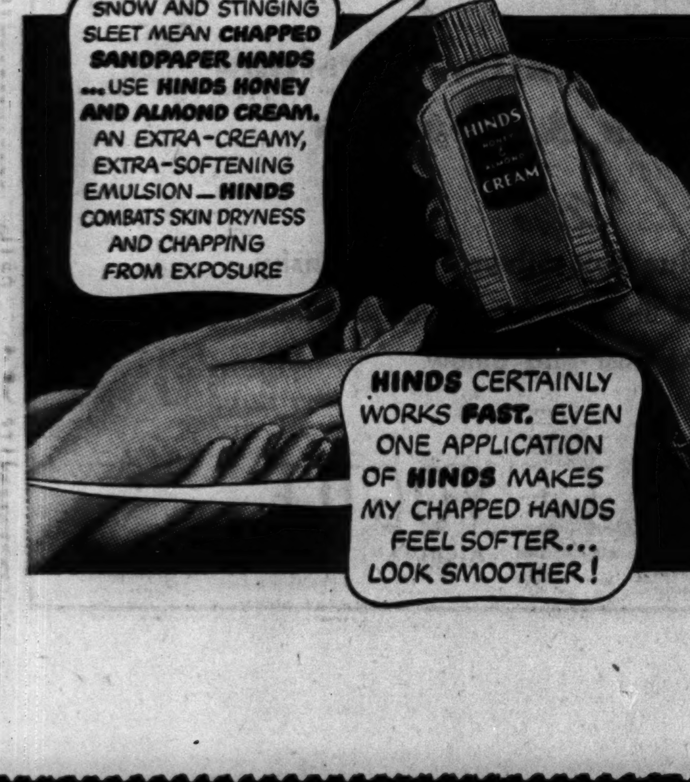



# Looking at Hollywood

*By John Chapman*

Hollywood, Feb. 18.—Dignity is forever pursuing Hollywood and sometimes catching up. That fine institution, leg art, is currently being frowned upon. Not that the studios will quit photographing babes in as little as possible—but the name is to be changed. It's to be alluded to as Outdoor Art or Athletic Art.

Alan Baxter, the baby-faced killer, is currently doing dirty, frightful things to Mary Anderson and Nan Grey in "Under Age," on the Columbia lot. The girls, who are as pretty and nice a pair as you'd ever hope to meet, are the innocent catspaws of a blackmail ring and Baxter is one of the mob. He, the louse, finally runs over Miss Anderson with a car.

Life has been like that for Baxter, who looks just as harmless as he did when he came out of Prof. Baker's playwriting workshop at Yale, ever since he came to the movies in "Mary Burns, Fugitive," five or six years ago. Offstage you'd take him for just what he is—the son of a Cleveland bank vice president, an A.B. from Williams, and a postgrad from the '47 workshop. Nice as anything—but, boy, the things he's done!

"I'm pretty foul in this picture," he says, "but my worst doings were in 'Parole.' I shot and killed one man and wounded another. Then I stabbed another convict to death in the big house. And afterward I killed a butcher by hanging him by the head on a meat hook."

For seven months Paramount has been keeping under wraps a girl it thinks will become a better than great star—a 22 year old Hungarian named Eva Gabor, who came here about three weeks ago to study costume designing. Ronald Colman and Lewis Milestone tested her and wanted her for the feminine lead opposite Colman in "My Life with Caroline"—but they also wanted half her contract and Paramount said no soap. Now she's to have her first screen rôle, opposite Richard Arlen in "Forced Landing."

Tyrone Power, who once ushered in a Cincinnati theater, is giving a young Denver usher a chance in the movies. When Ty and Annabella were on a motor tour some months ago they met in Denver one Robert Dane, 19, who had been an usher and was now assistant manager of a neighborhood theater. "If you ever come to Hollywood I'll get you a movie test," said Power. Dane arrived a month ago, took some coaching, made a silent test and then a sound test with Sheila Ryan playing opposite him. Chances for his getting a contract look good, and if he lands he'll break in with a small part in Power's "Blood and Sand."

# Defense Parley Is Being Held Here by Women

Delegates from 11 states will attend the second midwest conference of business and professional women Friday, Saturday, and Sunday at the Palmer House. Prof. Anton J. Carlson, chairman of the physiology department of the University of Chicago, will speak on "The State of the Nation" at the opening banquet Friday. Civic, military, and government leaders will participate in a symposium, "Our Nation in Review," that evening.

"Women and Defense" will be the theme of a session Saturday afternoon. Lieut. Col. A. L. Hamdlin will sketch the government's program for women in national defense, and Miss Sally Woodward of Minneapolis, Minn., who has drawn up a home defense work program for women's organizations, will be among the speakers.

Mrs. Melville Mucklestone, former national president of the American Legion auxiliary; Miss Celia Howard, second vice president of the National Federation of Business and Professional Women's clubs, and Miss Helen McMackin, Illinois regent of the Daughters of the American Revolution, also will speak on this program.

A session on legislation affecting women Saturday morning preceding a club presidents' luncheon, and a final leaders' breakfast summarizing the conference Sunday also are planned.


7 COURSE DINNER $1.50 with Whole BABY LOBSTER
Served Until 10 P. M.—No Cover Charge
4 Full Show Hours Nightly and SLEEPING BEAUTY SHOW
18 Dancing Girls—9 Acts—60 People
COLOSIMO'S
2126 South Wabash


## GASOLINE ALLEY—MEET THE BOSS

***Patriotic Groups to Have Washington Day Luncheon***

The Chicago chapter of the Daughters of the American Revolution and the Illinois Society, Sons of the American Revolution, will hold their joint annual Washington's birthday luncheon Saturday noon in the grand ballroom of the Stevens hotel. Edgar Lehmann, who fought with the Loyalist army in Spain, escaped and returned to America, will speak on "Return to Democracy." Robert Long, tenor, will sing. Mrs. William F. Conlon has arranged the luncheon.

* *

***Office Supervisors' Club.***

Charles J. Hodge, personnel director of an air line, will speak before the Chicago Office Supervisors' club at a dinner meeting tomorrow at the Central Y. M. C. A., 19 South La Salle street.

## Numerology By Evelyn Holmes

**Feb. 19, 1941.**

**Universal day**—Watch temper and feelings today. You may feel emotionally disturbed.

**Personal days**—If your 1941 chart gives this day as a seven day for you, and you see that universally it is a nine day when emotions are easily stirred, then you will have to be very careful in combining the qualities of seven and nine. For you personally it would be better to retire and not mix with other people any more than you can help. The rather depressing effects of seven and the self-pity one sometimes feels with nine is likely to make one lacking in poise, so don't let the emotional quality of the day come into your little ivory tower. It wouldn't be a good combination to seek favors from superiors or to seek personal recognition.

*Would you like to know what kind of a year 1941 will be for you? Send for your personal yearly, monthly, and daily guide.*

Send this coupon with 10 cents [in coin] and a stamped, self-addressed return envelope to:
EVELYN HOLMES,
Box 382, General Postoffice,
New York City.
[Please print.]

Name ....................................

Birth Date ..............................
[Month] [Day] [Year]

Street Address ..........................

City and State ..........................

***Entire Board of Woman's Symphony Is Reelected***

The entire board of the Woman's Symphony Orchestra association was reëlected unanimously at a business meeting followed by luncheon at the Woman's Athletic club, an afternoon meeting, and tea. Mrs. James G. Shakman, who is vacationing in Central America, again will serve as president.

Other officers are: Mrs. Charles W. Wrigley, Mrs. Jack V. Spachner, Mrs. H. Comer Winter, Mrs. Sylvia B. Wentworth, Mrs. Clifford D. Caldwell, Mrs. Ewald H. Siebel, and Mrs. Hugo Dalmar.

* *

***Lectures at St. Gertrude's.***

The Rev. James M. Gillis, editor of Catholic World, will speak at St. Gertrude's auditorium tonight at 8 o'clock.


MOTION PICTURES DOWNTOWN

BALABAN & KATZ WONDER THEATERS

CHICAGO State nr. Randolph — Madeleine Carroll, Fred MacMurray, "VIRGINIA" — Stage: PHIL SPITALNY and his Hour of Charm

STATE LAKE — PREVIEW VAUDEVILLE — "TEXAS RANGERS RIDE AGAIN"

UNITED ARTISTS — Cary GRANT, Katharine HEPBURN, James STEWART, "The Philadelphia Story"

ROOSEVELT — 2ND SMASH WEEK! "HIGH SIERRA" — IDA LUPINO, HUMPHREY BOGART

GARRICK — 139 STARS! 1000 THRILLS! LAND OF LIBERTY

PALACE Randolph at La Salle — CHARLES BOYER, MARGARET SULLAVAN, "BACK STREET" — LUPE VELEZ, LEON ERROL

World PLAYHOUSE — 3 LAST DAYS "MERRY WIVES" — Starting Saturday "La Charrette Fantome" (THE PHANTOM WAGON) Selma Lagerlof's Moving Story

STUDIO — "UNIVERSITY OF LIFE"

WOODS — MONROE — CLARK — TELENEWS

MOTION PICTURES DOWNTOWN

Tonight at 8:40 PREMIERE
Auspices Women's Auxiliary of the Grant Hospital of Chicago

Walt Disney's FANTASIA
In Technicolor • Stokowski conducting the magic music of RCA FANTASOUND

Apollo Theatre
74 W. Randolph • Randolph 5300

Fantasia cannot be shown in any other theatre within 85 miles of Chicago

REGULAR PERFORMANCES BEGIN TOMORROW MATINEE
TWICE DAILY 2:40 & 8:40 • ALL SEATS RESERVED
MATS. Mon. to Fri., 75¢, $1.10—EVES. and Sat., Sun., Hol. Mats. $1.10, $1.65—All prices include tax. Mail orders filled promptly.

MOTION PICTURES DOWNTOWN

ORIENTAL Randolph Nr. State — 25c to 6:30, 40c to close — STAGE—IN PERSON LOUIS "SATCHMO" ARMSTRONG & HIS ORCHESTRA — SCREEN Burgess MEREDITH, Irene Hervey, "SAN FRANCISCO DOCKS"

McVICKERS Madison-State — JEAN ARTHUR, WM. HOLDEN "ARIZONA" — JACK BENNY, FRED ALLEN "LOVE THY NEIGHBOR"

LASALLE — ADVANCE SHOWINGS! 15c, 7:45 A. M. to 6:30 LUM and ABNER — Francis Langford, "DREAMING OUT LOUD" Plus Lloyd Nolan in "CHARTER PLANE"

NORTH

The Esquire — "BITTERSWEET" NELSON EDDY, JEANETTE MacDONALD, IAN HUNTER And THE ESQUIRE HOUR — Feature at 1:35, 3:48, 6:01, 8:14, 10:27

CINEMA — review 7:50—9:50, feature 6:30, 8:30—10:30 — we are not given to superlatives—but this is the best mystery ever filmed; it SHOULD BE SEEN FROM THE BEGINNING — ROBERT DONAT—MADELEINE CARROLL "THE 39 STEPS"

LITTLE GERMAN 2153 LINCOLN AVE. Continuous 6 P. M. — 4TH MONTH—OFFICIAL FILM RECORD — HURRY! HURRY! HURRY! LAST WEEKS "BLITZKRIEG" Campaign in Holland, Belgium, and France —ALL ENGLISH DIALOGUE—

ROSEWOOD — 3 Feats.—L. Roberts, G. Kibbee Op. 1:30—"Street of Memories" 'DISPATCH FROM REUTERS,' Edw. G. Robinson "DISPUTED PASSAGE," D. Lamour, A. Tamiroff

WINDSOR — 1225 N. Clark—Open 1:30 Miriam Hopkins, Claude Rains, "LADY WITH RED HAIR" from memoirs of Mrs. Leslie Carter & Pat O'Brien, Constance Bennett in "ESCAPE TO GLORY"

ADELPHI 7074 N. CLARK 15c 2 to 6:30 25c after 6:30 Incl. Tax — Edw. G. Robinson, "Dispatch from Reuters" also "Street of Memories," March of Time

RIDGE — Devon at Clark—15c to 6:30 "A NIGHT AT EARL CARROLL'S" Bette Davis in "THE LETTER" Dinnerware Free to Ladies with Eve. Adm.

COED — Tyrone Power "BRIGHAM YOUNG" Morse 'L'—John Garfield, 'East of the River'

NORTHWEST

MONT CLARE GRAND AVE AT HARLEM — KENNY BAKER, FRANCES LANGFORD "HIT PARADE OF 1941" GENE AUTRY, JIMMY DURANTE "MELODY RANCH"

PORTAGE — 4050 Milw.—Op. 1:30—Today Only R. Hudson, 'CONVICTED WOMAN' ANN SHERIDAN "SHE LOVED A FIREMAN"

DRAKE 15c — 1:30-6:30 — Judy Garland 'LITTLE NELLIE KELLY' plus B-E-T-T-E D-A-V-I-S — "THE LETTER"

ADMIRAL 15c — 1:30 to 6:30—After 20c F. Morgan, "Hullabaloo" Dennis O'Keefe, L. Campbell, "Bowery Boy"

METRO — 3508 Lawrence—Marlene Dietrich, John Wayne, "SEVEN SINNERS" Bette Davis, Herbert Marshall, "THE LETTER"

MILFORD — 15c 5 P. M. to 10:30 P. M. Ladies—Hot Ovenware with 25c Adm. 'Men Against Sky' 'Meet the Missus' 'World in Flames'

• S U B U R B A N •

MAYWOOD

LIDO — "SAN FRANCISCO DOCKS" Burgess Meredith, Irene Hervey — ANNA NEAGLE "NO, NO, NANETTE"

FOREST PARK

FOREST — Madison at Des Plaines—Mat. Daily Anita Louise, Hugh Herbert "The Villain Still Pursued Her" Baby Sandy, S. Erwin, 'Sandy Gets Her Man'

AUSTIN

IRIS — 5747 Chicago AVENUE 15c 6 to 6:30 Frank Morgan "HULLABALOO" Brenda & Cobina, 'A Night at EARL CARROLL'S' Plus Kay Kyser Comedy Hit! "You'll Find Out" TO THE LADIES! AMERICAN BEAUTY DINNERWARE

ROCKNE 15c — 5825 W. Division Street Till 6:30; after, 20c — Action and Thrills on the High Seas! "Here Comes the Navy" & "Phantom Submarine" Ladies—Hot Ovenware (2 Fruit Dishes), 25c Adm.

PLAISANCE — Near Central and Lake "PUSH-BACK" SEATS — Edw. G. Robinson, 'DISPATCH FROM REUTERS' "LONG VOYAGE HOME." T. Mitchell, I. Hunter

PARK "Arise, My Love" C. Colbert, R. Milland — 20c aft. 6:30 Kay Kyser "YOU'LL FIND OUT"

SYMPHONY — AUSTIN — ELMHURST — YORK

MOTION PICTURES NORTH — BALABAN & KATZ WONDER THEATERS — UPTOWN "SANTA FE TRAIL" Plus Henry FONDA—Dorothy LAMOUR "CHAD HANNA" — GRANADA — RIVIERA — CENTURY — NORSHORE — BELMONT — PANTHEON — NORTOWN — LAKESIDE — COVENT — GINE' — HOWARD — JULIAN — SHERIDAN — VOGUE — MODE — 400 — DEVON — BIOGRAPH — N. CENTER — DAVIS — BUCK'M — ARGMORE — VIC — PLAZA 2 FEATURES—ALL SEATS 10c — GOLD COAST — LINCOLN — BRYN MAWR — DE LUXE — CALO

SOUTH — NEW KEN 1225 E. 47th — MIDWAY — WOODLAWN — RAY — SUN — ARK — MARQUETTE — KIMBARK

NO MAN'S LAND — TEATRO "The TEXAS RANGERS Ride Again" "SOUTH OF SUEZ" — GLENCOE — GLENCOE "THE LADY WITH RED HAIR" — EVANSTON — STADIUM "THIRD FINGER, LEFT HAND" Judy Garland "Little Nellie Kelly" — B&K VARSITY — B&K VALENCIA — WILMETTE — WILMETTE "THE LADY WITH RED HAIR" "ESCAPE TO GLORY" — HIGHLAND PARK — ALCYON "ALWAYS A BRIDE" — ELMWOOD PARK — ELM

MOTION PICTURES SOUTH — WARNER BROS. THEATRES — AVALON — CAPITOL — STRATFORD — BEVERLY — JEFFERY — RHODES — OGDEN — GROVE NEW SHOW TODAY! — HIGHLAND — COSMO — SHORE — FROLIC — OAKLAND — HAMILTON — "MET" — BALABAN & KATZ WONDER THEATERS — TIVOLI "THIEF OF BAGDAD" "CHAD HANNA" — SOUTHTOWN "COMRADE X" "NIGHT TRAIN" — TOWER — MARYLAND — REGAL — PICCADILLY "Texas Rangers Ride Again" "HIT PARADE OF 1941" — ATLANTIC — MIDWEST — PEOPLES — HARPER — HYDE PARK — P-I-X 10c ALL EVE. — SHAKESPEARE — COMMERCIAL — JACKSON PK. — LEX — MICHIGAN — RAMOVA — HIGHWAY — COLONY

OAK PARK — SOUTHERN — LAKE — LAMAR — TOWN — BERWYN — ROXY — BERWYN — DOWNERS GROVE — TIVOLI — LA GRANGE — LA GRANGE — VILLA PARK — VILLARD — LOMBARD — DU PAGE

WEST — BALABAN & KATZ WONDER THEATERS — MARBRO "SANTA FE TRAIL" "NIGHT TRAIN" — PARADISE — CENTRAL PARK — ROYAL WEDGECORD HAND PAINTED D-I-N-N-E-R-W-A-R-E — SENATE — STATE — MANOR — AMERICAN — B'DY STRAND — JOY — CRAWFORD — BYRD — WEST END — MADLIN — IMPERIAL — MARSHALL SQ. — 4 STAR

NORTHWEST — BALABAN & KATZ WONDER THEATERS — HARDING — CONGRESS — GATEWAY — TERMINAL — CRYSTAL — BILTMORE — BELPARK — Will Rogers — LIBERTY "SANTA FE TRAIL" THE MIGHTIEST DRAMAS of the AGES! ANNIE OAKLEY, CIMARRON — EMBASSY — AVON "SECRETS OF A MODEL" — IRVING — CROWN LARGE LIFT SAUCEPAN — TIFFIN "TRAIL OF THE VIGILANTES" "ESCAPE" — ALAMO — LOGAN — PATIO — RIVOLI

# Obliging Man Tells Why He Loves His Gal!

BY DORIS BLAKE.

[Copyright: 1941: By News Syndicate Co. Inc.]

Most obliging is one of our men correspondents, J. C. He's written to tell us WHY he is in love with a certain girl! Frankly, readers, we feel like saying "Yipee," because we're glad that one girl has found the way to her man's heart in a good old fashioned way.

Nowadays, you know, romance is a streamlined affair, more or less. How can it help but be, when the tempo of every one's life runs at such a rapid pace?

Not wishing to keep you waiting any longer, here's the "lowdown." Writes J. C.:

"I would like to state a few simple things a man likes when he is courting his maiden fair. One of the biggest thrills I experienced was when my girl had secretly knitted a sweater for me. Another thrill that I never tire of is to look back, just before I turn the corner, and see her waving to me from the parlor window, after I've spent a pleasant evening in her home, where she served me hot chocolate and other refreshment. I always can depend on her to salve my jealousy when a rival carries a flirtation too far at a party. She puts him in his place with a direct, yet polite remark, which I can overhear.

"It eases my thoughts to know she is able to take care of herself. Still another thing that makes my heart go pitter-pat is when, shyly, and without uttering a word, she takes the matches from my hand and lights my cigaret."

There you have it, girls, straight from the man himself. Of course, not all of you can wave from a parlor window, because you may not have one from which you can watch your departing Romeo. But surely there are other little things you can think up to do to please your beloved, things which will flatter him immensely, and make his heart beat for you, and you alone.

* *

## Queen of Notre Dame's Junior Prom Announced

*(Picture on back page.)*

Miss Catherine Rutherford, 2015 Jarvis avenue, has been chosen queen of the University of Notre Dame junior prom at South Bend Friday, it was announced yesterday. Miss Rutherford is 17 years old and a freshman at North Park college. She will be escorted to the dance by James Fayette, of Burlington, Vt., general chairman of the prom.

# Bright Ideas for Suits

BLOUSE AND SUIT SUGGESTIONS.

This is the real suit season of the year. Bright ideas for such ensembles are offered in the two patterns today. One creates a strictly tailored suit with a choice of jacket styles and a deftly plaited skirt. The other design makes the blouses, which may be dressy or precisely tailored. The pattern makes both versions.

Style No. 3068 is designed for sizes 12, 14, and 16 and 36, 38, and 40 inch bust measurements. Size 16 requires 1⅝ yards of 54 inch material for either jacket; 2 yards for skirt.

Style No. 3234 is designed for sizes 12, 14, and 16 and 36, 38, 40, and 42 inch bust measurements. Size 36 requires 2½ yards of 39 inch material for shirt blouse; 1⅝ yards for fitted style.

Each pattern costs 10 cents.

**Address orders for Clotilde patterns to Chicago Tribune, P. O. Box 537, Grand Central Annex, NEW YORK CITY, including 10 cents in stamps or coin (coin preferred—wrap it carefully) for each pattern ordered. IMPORTANT! Be sure to state clearly the number of the pattern and the size desired, and write your name and address plainly.**

# Company Meal for Tomorrow Easy to Make

*Thursday's Menu*

*BREAKFAST*
Tomato Juice
Cooked Cereal with Dates
Cinnamon Toast
Milk Coffee

*LUNCH*
Spanish Rice
Celery
Poppyseed Rolls
Fruit Cup
Milk Tea

*DINNER FOR GUESTS*
Fresh Shrimp Cocktail
Broiled Club Steaks
Green Beans
French Bread
Sliced Tomatoes on Chicory
Roquefort Dressing
Banana-Butterscotch Pie
Milk Coffee

BY MARY MEADE.

[Copyright: 1941: By The Chicago Tribune.]

The company dinner planned for tomorrow is a simple one to prepare. If the pie is made in the morning and the shrimps are prepared ahead of time, also, the biggest part of the cooking has been accomplished.

It's a simple thing to broil the steaks while the beans are cooking, and to arrange sliced tomatoes on crisp chicory with a Roquefort dressing. If homemade dressing is used, this may be prepared ahead of time, too. Roquefort cheese may be crumbled into any good kind of French dressing, whether homemade or commercially prepared.

Buy ready cooked shrimp and remove the black veins yourself, or buy frozen shrimp which already have been cleaned. Either way, have them chilly when you add the chopped lettuce and cocktail sauce. They may be marinated in lemon juice for an hour or so before serving, if desired.

ROQUEFORT DRESSING
[1¼ cups]
1 cup salad oil or olive oil
½ cup vinegar or vinegar and lemon juice
1½ teaspoons salt
1 teaspoon paprika
1 wedge Roquefort, crumbled [more, if desired]

Place ingredients in a fruit jar, cover tightly, and shake until blended. Keep in refrigerator.

BANANA BUTTERSCOTCH PIE
Bake 9 inch pie shell
¾ cup brown sugar, firmly packed
5 tablespoons flour
½ teaspoon salt
2 cups milk
3 eggs, separated
2 tablespoons butter
½ teaspoon vanilla
3 bananas

Combine sugar, flour, and salt in the top of a double boiler. Add milk gradually and mix well. Cook over boiling water, stirring constantly, until thick. Cook 10 minutes longer, stirring occasionally. Stir a small amount of the mixture into the beaten egg yolks. Return to double boiler and cook 2 minutes longer, stirring constantly. Remove from heat and add butter and vanilla. Cool. Slice bananas into pie shell, cover with filling, and top with meringue made by beating egg whites until stiff, folding in 6 tablespoons sugar. Brown in 350 degree oven.

Instead of meringue, whipped cream may be used to top this pie. Two instead of three eggs give good results. In the event you are using 2 eggs and a meringue, 4 tablespoons of sugar will be enough for the two whites.

# TODAY'S RADIO BROADCASTS

## Today's Features

ON W-G-N.

Captain Midnight will be presented from 5:45 to 6 p. m. The serial, which features Ed Prentiss in the title rôle, is heard each weekday at the same hour. Others in the cast include Boris Aplon, as Ivan Shark; Billy Rose, as Chuck Ramsey; Marilou Neumayer, as Joyce, Grace Lockwood, as "Ma" Donavan; Frank Behrens, as Steve Donavan; Earl George, as Gardo; Murray Forbes, as Teblitz, and Renee Rodier, as Fury Shark.

Billy Rose.

Music of a semiclassical nature will be heard from 8:30 to 9 p. m. on the Chicagoland concert hour.

Bill Anson will be presented at 5 p. m. in another broadcast of Sensation Syncopation. The Lone Ranger, a 30 minute drama of the old west, is scheduled at 4:30 p. m.

Tom, Dick, and Harry will be heard at 10 a. m. They will be assisted by Bob Trendler at the piano and Announcer Ed Allen.

Arthur Godfrey will offer a program of songs and patter at 9 a. m. Godfrey is heard each Monday, Wednesday, and Friday at the same time.

ON OTHER STATIONS.

7 p. m.—WBBM—Big Town, with Edward G. Robinson.
7—WIND—Traffic court.
7—WLS—Quiz Kids.
7:30—WMAQ—Plantation party.
7:30—WBBM—Dr. Christian, with Jean Hersholt.
8—WMAQ—Eddie Cantor, with Dinah Shore and Olive Major.
8—WBBM—Fred Allen, with Portland Hoffa and Kenny Baker.
9—WMAQ—Kay Kyser's Kollege.
9:15—WBBM—Public Affairs—Gen. Hugh Johnson on "Aid to Britain."

ON SHORT WAVE.
[Central Standard Time.]

BERLIN—7:15 p. m.—News in English. DJD, 11.77 meg., 25 m.; DZD, 10.54 meg., 28 m.
LONDON—7:30 p. m.—Britain Speaks. GSC, 9.58 meg., 31.3 m.; GSD, 11.75 meg., 25.5 m.
ROME—9:00 p. m.—News in English. 2RO3, 9.63 meg., 31.1 m.; 2RO4, 11.81 meg., 25.4 m.; 2RO6, 15.30 meg., 19.6 m.
LONDON—10:15 p. m.—At Your Request. GSC, 9.58 meg., 31.3 m.; GSD, 11.75 meg., 25.5 m.; GSL, 6.11 meg., 49.1 m.

CHICAGO FREQUENCIES.

| | |
|---|---|
| W-G-N—720 | WJJD—1130 |
| WIND—560 | WJOB—1200 |
| WMAQ—670 | WSBC—1210 |
| WBBM—770 | WEDC—1210 |
| WENR—870 | WMRO—1250 |
| WAAF—920 | WGES—1360 |
| WCFL—970 | WHFC—1420 |
| WCBD—1080 | WHIP—1480 |

[*Indicates MBS program.]

### MORNING

5:30 A. M.
W-G-N—Breakfast Time Frolics.

6:30 A. M.
W-G-N—Good Morning prog.
WCFL—Cheerful Earful.

7:00 A. M.
WMAQ—Suburban hour.
WJJD—Louis P. Lehman.
WLS—Capt. Herne.
WMBI—Morning Worship.

7:10 A. M.
W-G-N—Everyday Words.

7:15 A. M.
W-G-N—Good Morning prog.
WLS—Doc Burlingham.

7:25 A. M.
W-G-N—Nothing But Truth.

7:30 A. M.
W-G-N—Wake Up and Sing.
WBBM—Musical Clock.
WLS—Mac and Bob.
WJJD—Christian Science.
WHIP—Bethany church.

7:45 A. M.
W-G-N—Music With Flavor.
WJJD—Weather Bureau.
WLS—Jolly Joe.

7:55 A. M.
WBBM—Aunt Jemima.

8:00 A. M.
W-G-N—Your Morning News.
WCFL—Breakfast club.
WBBM—Melodies and Menus.
WMAQ—Your Neighbors.
WLS—Variety Music.
WJJD—Bosworth Broadcast.

8:15 A. M.
W-G-N—The Gospel Singer.

8:30 A. M.
W-G-N—Old Melodies.
WMAQ—Coffee Time.
WLS—Church Hymns.
WBBM—Brighter World.
WIND—Organ Interlude.

8:35 A. M.
W-G-N—Melody Time.

8:45 A. M.
W-G-N—Wishing Well.
WMAQ—Norman Ross.
WJJD—Sunshine Jubilee.
WBBM—Shopping with the Missus.
WLS—The Rangers.

9:00 A. M.
*W-G-N—Arthur Godfrey.
WMAQ—Houseboat Hannah.
WIND—Start Right.
WBBM—By Kathleen Norris.
WLS—Smile Sutter.

9:15 A. M.
W-G-N—The Deacon.
WCFL—Swing and Strings.
WMAQ—Morning Moods.
WBBM—Myrt and Marge.
WLS—Vic and Sade.
WIND—Lest We Forget.

9:30 A. M.
*W-G-N—Keep Fit to Music.
WMAQ—Ellen Randolph.
WIND—Hawaii Calls.
WCFL—Leo Reisman.
WBBM—Stepmother.
WCBD—Midweek Service.
WHIP—Budapest hour.
WJJD—Recruiting program.
WLS—Mary Martin.

9:45 A. M.
W-G-N—June Baker.
WMAQ—Guiding Light.
WIND—Bob and Bonnie.
WBBM—Meet the Missus.
WLS—Pepper Young.
WJJD—Fred Beck.

10:00 A. M.
W-G-N—Tom, Dick, Harry.
WCFL—For Women Only.
WBBM—Don Artiste.
WMAQ—Man I Married.
WLS—Jack Turner.
WHIP—Lithuanian hour.
WIND—Weather bureau.

10:15 A. M.
W-G-N—Don Pedro.
WBBM—Martha Webster.
WCFL—Don Artiste.
WJJD—Musical Portraits.
WLS—Friendly Neighbors.
WMAQ—Against the Storm.

10:30 A. M.
*W-G-N—Bachelor's Children.
WAAF—Mythical Ballroom.
WBBM—Big Sister.
WJJD—Dick Baker.
WMAQ—Road of Life.
WLS—Julia Blake.

10:45 A. M.
W-G-N—Linda's Love.
WMAQ—David Harum.
WBBM—Aunt Jenny.
WJJD—Melody Market.
WLS—Live Stock Market.

11:00 A. M.
W-G-N—Editor's Daughter.
WBBM—Kate Smith.
WMAQ—Kitty Keene.
WHIP—Sanctuary Service.
WLS—Feature Foods.
WJJD—Smart Set.

11:15 A. M.
W-G-N—Quin Ryan.
WMAQ—The O'Neills.
WBBM—When a Girl Marries.
WCFL—Phil Libby.
WJJD—Missing Persons.

11:30 A. M.
W-G-N—Treat Time.
WJJD—Safety Court.
WIND—Fred Beck.
WMAQ—Farm and Home.
WBBM—Helen Trent.
WLS—Dreamer Songs.
WCFL—Horace Heidt.

11:45 A. M.
W-G-N—Len Salvo.
WBBM—Our Gal Sunday.
WIND—Melody Time.
WCFL—Don Artiste.
WHIP—Turf News.

### AFTERNOON

NOON.
*W-G-N—U. P. News.
WBBM—Beautiful Life.
WAAF—Symphony hour.
WLS—Dinnerbell program.
WMBI—Midday hour.

12:05 P. M.
*W-G-N—Is Anybody Home?

12:15 P. M.
W-G-N—Harold Turner.
WBBM—Women in White.
WIND—Bob Atcher.
WMAQ—Tunes and Tips.
WCFL—Voice of Romance.
WJJD—Taylor orchestra.

12:30 P. M.
W-G-N—Markets.
WBBM—Right to Happiness.
WCFL—Variety program.
WJJD—Noonday services.

12:35 P. M.
W-G-N—Yar Gypsy orch.

12:45 P. M.
W-G-N—R. Ginsburgh's orch.
WMAQ—Doggy Dan.
WBBM—Road of Life.
WLS—Meat Curing Talk.

12:55 P. M.
WMAQ—Three to Get Ready.

1:00 P. M.
W-G-N—Don Norman's Date.
WJJD—Live stock market.
WIND—Italian hour.
WCFL—Man on the Street.
WLS—School Time.
WMAQ—Betty Crocker.
WBBM—Dr. Malone.

1:15 P. M.
W-G-N—Painted Dreams.
WMAQ—Arnold Grimm.
WHIP—Drama of Food.
WJJD—Two of a Kind.
WBBM—Joyce Jordan.
WCFL—Meet the Folks.
WAAF—Rhythmic Age.

1:30 P. M.
W-G-N—Marriage Romances.
WCFL—Navy band.
WMAQ—Valiant Lady.
WIND—Board of Education.
WBBM—Fletcher Wiley.
WAAF—Ray O'Day.
WJJD—Bill Anson.
WLS—Homemaker's program.

1:45 P. M.
*W-G-N—Make Believe Ballroom.
WAAF—Interlude.
WHFC—Bing Crosby.
WBBM—Home of the Brave.
WIND—Race Results.
WMAQ—Light of the World.

2:00 P. M.
WLS—Orphans of Divorce.
WMAQ—Mary Marlin.
WHIP—We Are Americans.
WBBM—Mary McBride.

2:15 P. M.
WMAQ—Ma Perkins.
WCFL—Gypsy Strings.
WBBM—Song Treasury.
WLS—Amanda.

2:30 P. M.
WMAQ—Pepper Young.
WJJD—Board of Education.
WBBM—School of the Air.
WCFL—Legion band.
WLS—John's Other Wife.

2:45 P. M.
W-G-N—U. P. News.
WJJD—Ben Kanter.
WAAF—Afternoon Ballads.
WMAQ—Vic and Sade.
WCFL—Salon orchestra.
WLS—Just Plain Bill.

3:00 P. M.
W-G-N—Harold Turner.
WAAF—Mythical Ballroom.
WMAQ—Backstage Wife.
WBBM—Portia Blake.
WHFC—Music Appreciation.
WENR—Mother o' Mine.
WJJD—Government and You.
WCFL—Danceland.

3:15 P. M.
*W-G-N—Dance orchestra.
WMAQ—Stella Dallas.
WBBM—We, the Abbotts.

3:30 P. M.
*W-G-N—Radio Gossip club.
WMAQ—Lorenzo Jones.
WENR—Club Matinée.
WBBM—Hilltop House.
WJJD—Tink, Beetle, Mouse.

3:45 P. M.
W-G-N—Mark Love.
WENR—Edgar A. Guest.
WMAQ—Widder Brown.
WBBM—Kate Hopkins.
WJJD—Tea Rhythm.

4:00 P. M.
W-G-N—Melody Time.
WMAQ—Girl Alone.
WJJD—Salonettes.
WBBM—Goldbergs.
WAAF—Musical Varieties.
WENR—Yours Truly.

4:15 P. M.
W-G-N—Uncle Harry.
WBBM—The O'Neills.
WMAQ—Lone Journey.

4:30 P. M.
W-G-N—Lone Ranger.
WHIP—Race Results.
WENR—Josh Higgins.
WBBM—Royal Revue.
WAAF—Salon concert.
WMAQ—Guiding Light.
WJJD—Atchers Frontiersmen.

4:35 P. M.
WBBM—Chicago Special.

4:45 P. M.
WBBM—Scattergood Baines.
WMAQ—Beautiful Life.
WENR—Paradise Thunder.

5:00 P. M.
W-G-N—Sensation Syncopation.
WJJD—Suppertime Frolic.
WBBM—Man on the Street.
WMAQ—'Til We Meet Again.
WENR—Organist.

5:15 P. M.
W-G-N—Orphan Annie.
WENR—Barton Family.
WBBM—Hedda Hopper.
WAAF—Tea Dance.
WIND—Walkathon.
WCFL—Loretta.

5:30 P. M.
W-G-N—U. P. News.
WIND—Eddie Chase.
WMAQ—Jack Armstrong.
WENR—Drama Behind News.
WCFL—Jose Bethancourt.

5:35 P. M.
W-G-N—Royal Review.

5:40 P. M.
W-G-N—Evening Serenade.

5:45 P. M.
*W-G-N—Capt. Midnight.
WCFL—Jack Kelly's orch.
WBBM—World Today.
WMAQ—Fort Pearson.
WENR—Tom Mix Shooters.

### EVENING

6:00 P. M.
W-G-N—Dr. Preston Bradley.
WENR—Easy Aces.
WCFL—Accordiana.
WMAQ—Pleasure Time.
WBBM—Amos 'n' Andy.
WIND—Music Box.

6:15 P. M.
W-G-N—Bob Elson.
WCFL—Musical Motorcade.
WBBM—Lanny Ross.
WENR—Mr. Keene.

6:30 P. M.
W-G-N—Capt. Herne.
WCFL—Hal Totten.
WMAQ—Cavalcade of America.
WIND—Songs for Supper.

6:45 P. M.
*W-G-N—Inside of Sports.
WCFL—Music Time.
WLS—Frazier Hunt.

7:00 P. M.
*W-G-N—Eddy Duchin's orchestra.
WMAQ—Tony Martin.
WBBM—Big Town.
WLS—Quiz Kids.
WIND—Traffic Court.

7:15 P. M.
WCFL—Mission Melodies.
WMAQ—How Did You Meet?

7:30 P. M.
W-G-N—Billy Repaid, News.
WMAQ—Plantation Party.
WBBM—Dr. Christian.
WCFL—Jack Kelly's orch.
WLS—Manhattan at Midnight.

7:45 P. M.
W-G-N—At the Sports Desk.
WCFL—Swing It.

8:00 P. M.
*W-G-N—Gabriel Heatter.
WMAQ—Eddie Cantor.
WBBM—Star Theater, Fred Allen.
WIND—Scattergood Baines.
WENR—Roy Shield.
WCFL—String Ensemble.

8:15 P. M.
W-G-N—Quin Ryan's news.
WCFL—J. Kelly's orchestra.

8:30 P. M.
W-G-N—Concert hour.
WIND—Eddie Chase.
WMAQ—Mr. District Attorney.
WENR—Concert Minature.

8:45 P. M.
WCFL—Songs for Men.
WENR—Meet the Blackhawks.

9:00 P. M.
W-G-N—Alan Scott.
WMAQ—Kay Kyser.
WENR—Story Drama.
WBBM—Glen Miller's orch.

9:15 P. M.
WBBM—Public Affairs.
WCFL—Music America.
WENR—Wayne King.

9:30 P. M.
*W-G-N—Guy Lombardo.
WBBM—Jack Leonard.
WENR—Doctors at Work.

9:45 P. M.
WIND—Gerhard Schacher.
WCFL—Familiar Melodies.

10:00 P. M.
*W-G-N—The Answer Man.
WBBM—Your Income Tax.
WENR—Ten o'Clock Final.
WIND—German hour.
WMAQ—Irene Rich.

10:15 P. M.
W-G-N—Chicago at Night.
WBBM—Sister Emmy.
WEDC—For Us the Living.

10:30 P. M.
W-G-N—Dick Jurgens.
WMAQ—Lou Breese.
WCFL—Music Lovers' prog.
WIND—Swedish program.

10:45 P. M.
WBBM—Premier of Fantasia.

11:00 P. M.
W-G-N—Late News.
WMAQ—Larry Clinton.
WBBM—Music Masterworks.

11:15 P. M.
*W-G-N—Shep Field's orch.

11:30 P. M.
*W-G-N—B. B. C. news.
WCFL—Don Artiste.
WENR—Jack Denny.

11:35 P. M.
*W-G-N—Art Kassel's orch.

MIDNIGHT.
*W-G-N—Marvin Dale's orch.
WIND—The Nite Watch.
WENR—Music You Want.

12:30 A. M.
W-G-N—Griff Williams.
WENR—Larry Clinton.

1:00 A. M.
*W-G-N—Ted Flo Rito.

* *

## Ferry Hall Alumnae.

The Ferry Hall Alumnae association has taken over the Guild theater in Evanston today for the performance of "Good-Bye Again."

# Art Institute to Hold French Show in Spring

BY EDITH WEIGLE.

Daniel Catton Rich, director of fine arts at the Art institute, announces an important event for spring, the showing of an extensive collection of French paintings, drawings, and water colors which will be opened on April 8 and last until May 18.

Canvases from the Louvre, from celebrated collectors of France, from the Beaux Arts and other museums will include 174 paintings made since the French revolution, 65 drawings and water colors of the 19th century, and 45 drawings of this century, a total of 284 works. A number, but not all of the items of this collection, are now on view at the Metropolitan museum in New York.

Mr. Rich also announces that the committee on painting and sculpture at the Art institute has accepted the oil painting by Francis Chapin, "Little River," as the first gift of the newly formed Society for Contemporary American Art. This landscape was made at Saugatuck, Mich., and is done in the expressionist manner. It is now on view in the Recent Accessions gallery.

Near the famous Goyas, now being exhibited at the institute, is a show of paintings by Peppino Mangravite, teacher of an advanced class in mural painting in the Art institute school. Mr. Mangravite was born in Italy in 1896, has lived in this country for many years, is an American citizen, and studied under Robert Henri.

His paintings are of the modern realistic school. They are distinctive in color and in fluent brush work, and have great individuality. Among the most interesting are "Nostalgia in Oil," a study of flowers and still life combined with the figure of a girl; "Girl and Flowers," which again unites an exquisite still life with the head of a girl, and "The Poet in Rye," a whimsical landscape with figures in the foreground.

In the small and quaintly charming Gallery house, 17 East Elm street, are paintings by Albert Goodspeed and Donald S. Vogel. Both are of the modern school. Mr. Vogel's oils have a decided French feeling and show the influence of Renoir, and of Marie Laurencin.

Mr. Goodspeed's palette is harsher, his themes more grimly realistic. "Trudi in Costume" is carried out in reds and blues with all detail merely suggested. "Girl in White Blouse" is a portrait study in black and white.

# Front Views and Profiles
*By June Provines*

***Customer.***

The best customer of a Rush street book shop is a husky, handsome driver of a soft drink truck. Once a week regularly, on pay day, he stops in between business calls in the neighborhood, and buys two books. He told Bookman Don Cowan he is determined to build a good library consisting of books all of which he has read. Last week's choices: *The Education of Henry Adams* and *Anna Karenina.*

*MORNING SONG.*

Every morning, close to nine
Except for Sat. and Sun.
The wind and I
For honors vie
At racing thru the streets of Chi.

Some day I'll stay in bed 'til one,
And let the wind have all the fun!
—*Miss Smith.*

***Urban Album.***

Three distinguished European women perched on the chintz covered bar stools in Camellia house sampling cocktails for the first time in their lives—members of the party traveling with Grand Duchess Charlotte of Luxemburg; Mrs. Pierre Dupong, wife of the prime minister and president of the government of Luxemburg; Mme. Bech, lady-in-waiting to the grand duchess, and Mme. Krier, wife of the minister of finance. . . . Johnny Green, at a late afternoon gathering playing the score he wrote for *H'ya Gentleman* and others of his own songs. He has completed a symphony he hopes to have performed soon. . . . Max Baer and his brother Buddy, in spring outfits, going into the Morrison. . . . Elderly woman asking a drug clerk for a package of exorbitant cotton. . . . A first night audience howling with laughter at *My Sister Eileen.* . . . A hedge of scarlet tulips in a florist's window, heart lifting sight in contrast to the wind and snow outside. . . . Big Quentin Reynolds contributing to British war relief at the Ambassador. . . . A trimmed Christmas tree still standing on a glassed-in sun porch at 1307 West Marquette road.

***Fantasia Notes.***

Walt Disney's *Fantasia,* which opens tonight at the Apollo as a benefit for Grant hospital, is the first movie to be lectured about in advance. The lecturer, Carleton Smith, who is flying to Chicago from Cincinnati for tonight's première, has heard it 14 times, but the men who made it listened to each composition more than 500 times. One of the names suggested for it was *One Hundred Men and a Mouse. Fantasia* inspired jewelry is now on the market, and early spring prints have mushrooms, Pegasus and other *Fantasia* characters as decoration. The voice of Mickey Mouse is Disney's. Disney, by the way, is making a Polish print of *Snow White* to show to Paderewski in his home in Palm Beach.

***Private Music Among Public Performers.***

Quartets were being played on a recent evening at the home of Dr. Maurice Cottle and his concert pianist wife, Gitta Gradova. Dr. Frederick Stock, who alternately was playing viola or second violin in some of the ensembles, was audience temporarily, when an unmistakably expressive movement of his head and an elevation of the famous conducting finger indicated disagreement with the tempo. The movement was observed by Pianist Allen Tanner, sitting beside Wanda Toscanini Horowitz, who was busy with her war relief knitting. He seized one of her knitting needles, and handed it to Dr. Stock, who arose and conducted the quartet back into proper tempo. Dr. Cottle was called to the telephone during an *allegro vivace.* With a swift gesture he handed his violin to Dr. Stock. The conductor of the Chicago Symphony sat down, found his place in the complicated score immediately, and the fast movement went to its conclusion without a hitch.

***For His Granddaughter.***

One of the numbers Toscanini played during the broadcast of the NBC Symphony orchestra last Saturday night was Haydn's *Toy Symphony,* and before the concert he sent a telegram in Italian to his granddaughter, Sonia Horowitz, in Chicago, daughter of the famous pianist, Vladimir Horowitz.

"I am playing the Toy Symphony for you," read the telegram. It was signed "From Maestro and Grandma."

## Hungarian Violinist Heard in His First Downtown Recital

Francis Aranyi, a Hungarian violinist who has recently been teaching and concertizing in America, gave his first Chicago loop recital in Kimball hall last night. His welcome program, less conventionally arranged than most, included the Delius concerto, a Bach sonata for solo violin, Saint-Saëns' Havanaise, three Rumanian dances from Hungary by Bartok, and Smetana's "From My Native Land."

For the performance of these works Mr. Aranyi was equipped with a clean, thin, but warm tone possessing considerable beauty. His able technique would have been more impressive but for isolated and curious lapses in intonation. He played the Delius concerto with understanding and taste.

Joseph Evans served as Mr. Aranyi's excellent and resourceful accompanist.

—R. E.

* *

## Northwestern U. to Observe Its 90th Anniversary Today

Clarence A. Dykstra, national director of selective service, will be the principal speaker tonight at the banquet in the Union League club commemorating the 90th anniversary of the founding of Northwestern university. The occasion also celebrates the 15th anniversary of the Northwestern University Alumni Foundation.

Dr. Franklyn B. Snyder, president of the university, also is scheduled to address the group. James R. Hawkinson, professor of marketing, will preside. The alumni foundation, thru which alumni have contributed $1,000,000 to the university since 1926, is sponsoring the dinner.

* *

## Chicago Philatelists to Exhibit Rare Stamps

Rare stamps issued by the United States, Brazil, and the republic of Colombia will be among the collectors' items shown at the annual exhibition of the Chicago Philatelic society, to be held on Friday, Saturday and Sunday in the Hotel La Salle. The collections of S. Newberry, C. W. Hennan, Elmer Stuart and others will be on view. Medals will be awarded the exhibitors of outstanding stamps.

# According to CULBERTSON

[Copyright: 1941: By Ely Culbertson.]

The classic two and one-half honor trick minimum for opening the bidding has been retained except in the case of a six card major suit [as explained yesterday]. Nevertheless, it will be proper to open the bidding on a shade less high card strength than has been orthodox heretofore. Take a hand such as

♠KQ875 ♥A963 ♦Q42 ♣2

The new valuation of singletons as a plus value brings this hand within the two and one-half trick range, that is, we count one trick in spades, one in hearts, a plus in diamonds, and a plus in clubs. It is fitting and proper that such hands should be included among sound opening bids. The *defensive* strength is sufficient, and the hand's *playability* is the best argument against a pass.

Another new factor, dealing with biddable suits, will bring still more "close" hands over the opening bid line.

♠QJ952 ♥A63 ♦KQ3 ♣54

Heretofore, no suit weaker than QJ10xx has been deemed "rebiddable," hence borderline hands of this type were passed. Now the spade suit in this hand comes within the rebiddable range. The change from a ten to a nine can scarcely be called drastic, yet it will have the desired effect of creating more opening bids.

TODAY'S HAND.

North, dealer.
Both sides vulnerable.

NORTH
♠A 8 6 5
♥4 3
♦J 7 3
♣A K J 4

WEST
♠J
♥A J 9 5
♦K 8 6 4 2
♣9 8 7

EAST
♠4 3 2
♥K 7
♦A 9
♣Q 10 6 5 3 2

SOUTH
♠K Q 10 9 7
♥Q 10 8 6 2
♦Q 10 5
♣None

The bidding:

| North | East | South | West |
|---|---|---|---|
| 1 club | Pass | 1 spade | Pass |
| 2 spades | Pass | 4 spades [1] | Pass |
| Pass | Pass | | |

[1] An overbid, but better than informing opponents about the distribution of the hand, which a three heart bid would do.

West made an unfortunate selection in the opening lead, the nine of clubs, which immediately made the contract a virtual laydown. Obviously, two hearts and two diamonds could have been garnered by the defenders before relinquishing the lead.

Not to be outdone in generosity, the declarer promptly surrendered his advantage. Presented with the opportunity for a "free" club finesse which, if it worked, would permit the discarding of all his diamonds, he was not careful enough to figure what might happen if the finesse failed to work. He soon learned!

Dummy's club jack was smothered by East's queen and declarer had to ruff. Since diamond discards were vital, dummy's spade ace had to be used for an immediate entry; the ace and king of clubs were played and two diamonds were discarded by South. Next a heart was led. East hopped up with his king and played a fourth round of clubs which, on declarer's ruff, reduced him to two trumps. Another heart lead was won by West, who switched to a small diamond. East took his ace and led a trump, which effectively scotched a cross ruff plan since dummy now was reduced to two trumps and could not take care of declarer's three remaining hearts.

Obviously, the proper play of dummy's ace and king of clubs to the first and second tricks, and then heart leads to establish the cross ruff would have been certain of success against the best defense.

*Tomorrow's Hand.*

South, dealer.
Neither side vulnerable.

NORTH
♠J 7 4
♥Q J 6
♦10
♣A Q J 7 4 3

WEST
♠Q 8 3 2
♥9 5 4
♦J 8 4
♣8 5 2

EAST
♠A K 6 5
♥A K 7 3 2
♦9 5
♣K 9

SOUTH
♠10 9
♥10 8
♦A K Q 7 6 3 2
♣10 6

Mr. Culbertson will discuss this hand in tomorrow's column.

# Weddings Announced

The marriage of Miss Claudia Eckert, daughter of the George W. Eckerts of Wilmette, to Francis Noonan, son of Mr. and Mrs. John Noonan of Brockton, Mass., will take place on March 4 in Brockton. Following a reception in the home of the bridegroom's parents, the couple will depart for New York, where they will sail on March 8 for San Salvador, Central America. Miss Eckert, an Olympic swimming star, will retire from athletic competition to go to Central America, where her future husband is in charge of all government swimming pools. Mr. Noonan, a graduate of Springfield college, received his master's degree from Harvard university. His fiancée is a graduate of Northwestern university.

Mr. and Mrs. H. Julius Hahn of South Union avenue announce the approaching marriage of their daughter, Mary Louise, to William Charles Humphreys, son of Mr. and Mrs. Ernest A. Humphreys of South Bishop street. The ceremony will take place at 8 o'clock Saturday evening in the Bethany Union church.

They're marvelous
CLICK 4 PINS AND THEY'RE IN
HICKORY PIN EASY
DRESS SHIELDS

DINNER SET
COUPON
Unit No. 3 and No. 2
This Coupon, or a copy of it, and 54c plus 2c to defray tax expense entitles you to this week's Unit of the Parisian Center Dinner Set consisting of
2 CUPS and 2 SAUCERS
NOTE: You may also use this Coupon to get last week's Unit (No. 2) upon the payment of 54c plus 2c to defray Tax expense for EACH Unit.
WRITE NAME AND ADDRESS PLAINLY
Name ..............................
Address ..............................
City ..............................
MAIL ORDERS: Add 15c to Postal Money Order to cover postage and handling within 300 mile radius. Address to:
BEACONSFIELD CHINA
705 S. Wells St., Chicago, Har. 8012

[ADVERTISMENT]
MARRIED WOMEN
Here's Amazing Proved
HYGIENIC PROTECTION
Thousands upon thousands of women have now learned to use a sensational, scientific discovery for hygienic purposes. This boon to womankind is not a poison, yet actually kills germs at contact. It is called Zonite, and its action is amazing when used for feminine hygiene. It instantly kills germs and bacteria on contact, yet it is proved safe—will not harm delicate tissues. And Zonite deodorizes—assures daintiness. Helps keep one fresh, clean and pure. So successful has Zonite been that over 20,000,000 bottles have already been used. Get Zonite from your druggist today. It's surprisingly easy and economical to use. Ideal for feminine hygiene. Follow the simple directions and enjoy proved hygienic protection that you may never have known before.

New Under-arm Cream Deodorant safely Stops Perspiration

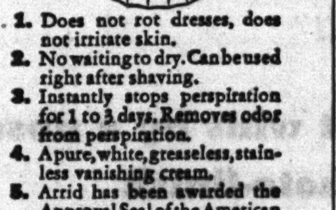


1. Does not rot dresses, does not irritate skin.
2. No waiting to dry. Can be used right after shaving.
3. Instantly stops perspiration for 1 to 3 days. Removes odor from perspiration.
4. A pure, white, greaseless, stainless vanishing cream.
5. Arrid has been awarded the Approval Seal of the American Institute of Laundering for being harmless to fabrics.
25 MILLION jars of Arrid have been sold. Try a jar today!
ARRID
39¢ a jar At all stores selling toilet goods (also in 10¢ and 59¢ jars)

WHO DID THE PROPOSING?
You'll know—IF you tune in
QUIN RYAN'S
"MARRIAGE LICENSE ROMANCES"
ON WGN
Presented by Steele-Wedeles Company—importers and roasters of
SAVOY COFFEE
LISTEN EVERY MONDAY, WEDNESDAY, FRIDAY AFTERNOON AT . . . 1:30

TONIGHT HEAR
JOHN McINTIRE
and the CAVALCADE PLAYERS in
"PLAIN MR. PRESIDENT"
a story of
GEO. WASHINGTON'S
7-day trip to the first inauguration
CAVALCADE of AMERICA
WMAQ 6:30
DU PONT

AMUSEMENTS.

H-I-T!
Popular Mat. Today
TRIBUNE: "Just the play Chicago needs."
ASHTON STEVENS: "Advises you to rush to—"
MAX GORDON presents
MY SISTER EILEEN
TIMES: "A cocktail of hilarity."
HERALD-AMERICAN: "Enormously funny."
DAILY NEWS: "For a reckless, rocking evening go to the—"
HARRIS

BLACKSTONE 2ND YEAR
POP. MAT. TODAY—55c to $2.20
Oscar Serlin Presents Clarence Day's
Life With Father
Made into "The Perfect Comedy"
By Howard Lindsay and Russel Crouse
with
Lillian Gish & Percy Waram
Evenings at 8:30—$1.10 to $2.75; Matinee Saturday at 2:30—$1.10 to $2.20
300 GOOD SEATS AT EVERY PERFORMANCE $1.10

ORCHESTRA HALL | TONIGHT & FRIDAY, 8:15 SATURDAY AFT., 2:30
Burton Holmes
PRESENTS—IN PERSON—
With Color & Motion Pictures
FIRST OF HIS 5 DELIGHTFUL
TRAVELOGUES
HAPPY HAWAII
Tickets: $1.10, 85c, 45c, Inc. Tax

Seats now selling for all performances
ERLANGER LAST 3 WEEKS
Positively Last Performance March 8
BIG MUSIGIRL LAUGH HIT!
B. G. De SYLVA Presents BERT LAHR in
DuBarry Was a Lady
Francis Williams Benny Baker
COLE PORTER Songs
Eves. (& Sun.), 8:30; Mat. Sat., 2:30

GRAND OPERA HOUSE LAST WEEK
MAT. TODAY—MAIN FLOOR $1.65
EVERETT MARSHALL in
"BLOSSOM TIME"
THE POPULAR MUSICAL ROMANCE
BARGAIN PRICES: EVES. (INC. SUN.), $2.75, $2.20, $1.65, $1.10. WED. & SAT. MATS., $1.65, $1.10, 55c, Inc. Tax
OPENING FEB. 24—Seats Now
The Most Tuneful of All Operettas
"THE STUDENT PRINCE"
BARGAIN PRICES

CIVIC THEATRE SAT., MARCH 1 8:30 P.M.
AMERICA'S GREATEST DANCE-MIME!
ANGNA
ENTERS
Tickets—$1.10, $1.65, $2.20, $2.75, at H. Zelzer, 30 No. Wacker, DEA. 2990, and Marshall Field's.

40c—75c—$1 MON. to FRI. EVE. and SAT. MAT.
COMPLETELY NEW SHOW
ORIGINAL N. Y. CAST
NEW PINS & NEEDLES
The Musical Hit at Movie Prices
STUDEBAKER S. Mich., Bet. Van Buren & Congress—Central 8240
Sat.-Sun.-Hol. Eves., 50c-$1-$1.50 (No Tax) Curt. 8:30

# The Fable of the Peacock and the Lion

▶Amalgamated Animal Workers' Union Local No. 808 was holding a meeting. They wanted to clear a space in the forest for a playground. The question before the committee was: Who should boss the job? Each had a different idea. "Why not choose the animal with the prettiest feathers?" suggested the peacock blandly. "Just a moment," interrupted the lion. "I suggest we hold a roaring contest." Whereupon the owl ruffled his feathers and remarked, "Listen. Since we want to get *work* done, don't you folks think maybe we ought to start by offering the job to our friend here with the trunk? After all, the problem is to get some logs *moved!*"

**When an elephant wins by a nose, it isn't a photo-finish**

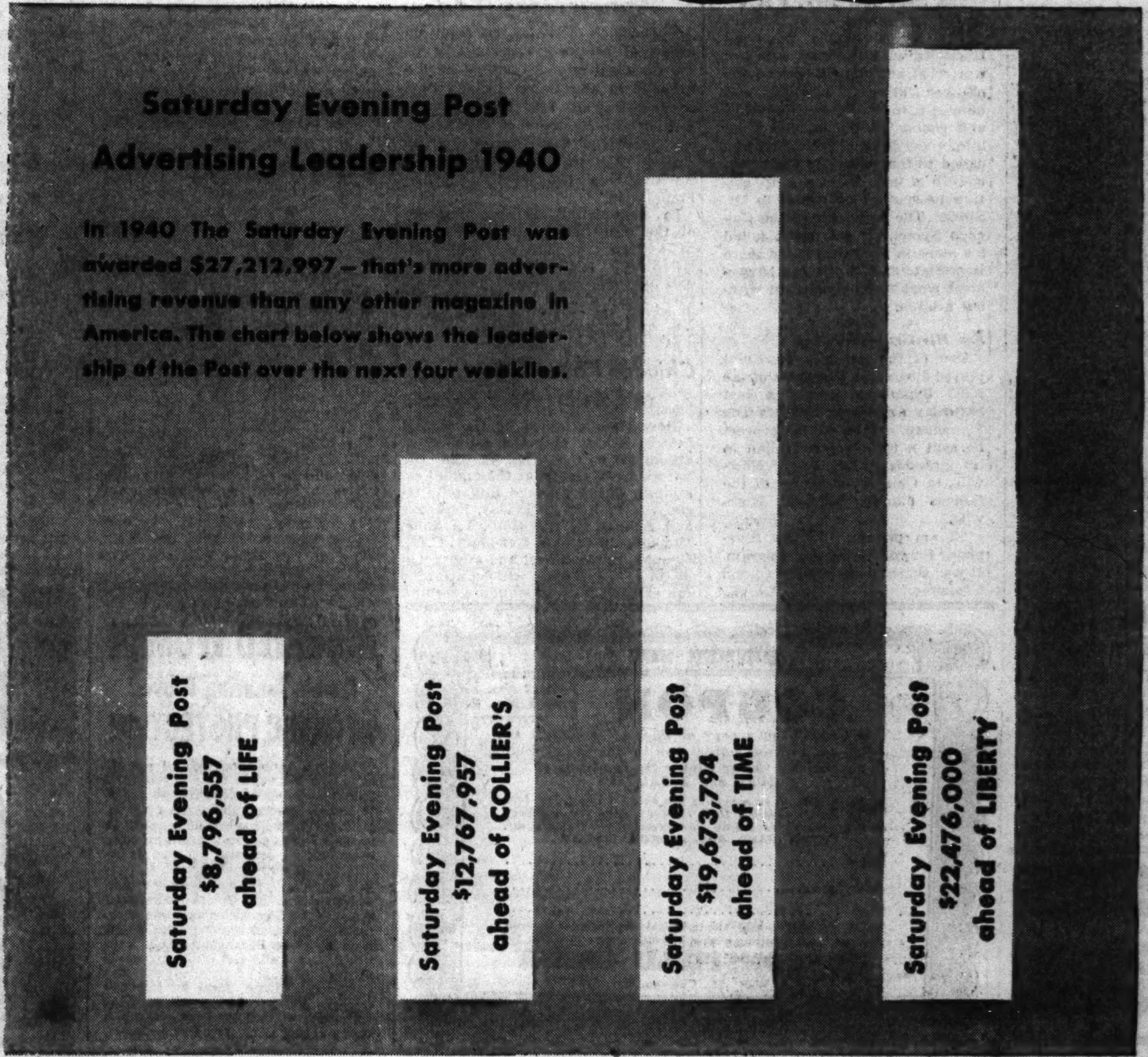

SECTION TWO
SPORTS MARKETS
WANT ADS

# Chicago Daily Tribune

THE WORLD'S GREATEST NEWSPAPER

for faster service 3 TRIBUNE phone numbers
SUPerior 0200 Public Information Service
SUPerior 0260 Sports Bulletin Service
SUPerior 0100 Want Ads—General Business

WEDNESDAY, FEBRUARY 19, 1941.



# CHICAGO CROWNS 8 GOLDEN GLOVERS TONIGHT

## MOON MULLINS—AN OVERTURE

## 22 FOR BRUINS WITHOUT LOSS; TIE LEAFS, 2-2

### Jackson, Apps Each Score Twice.

**Hockey Standings**

NATIONAL LEAGUE.

| | W. | L. | T. | Pts. | G. | O.G. |
|---|---|---|---|---|---|---|
| Boston | 20 | 7 | 11 | 51 | 133 | 86 |
| Toronto | 23 | 10 | 4 | 50 | 107 | 72 |
| Detroit | 15 | 12 | 10 | 40 | 82 | 74 |
| N. Y. Rangers | 14 | 18 | 8 | 36 | 107 | 109 |
| CHICAGO | 14 | 18 | 6 | 34 | 93 | 104 |
| Montreal | 12 | 21 | 6 | 30 | 97 | 117 |
| N. Y. Amer. | 8 | 20 | 9 | 25 | 76 | 133 |

Boston, Mass., Feb. 18 (AP).—A pair of goals by Art Jackson offset two scored by Syl Apps tonight as the Boston Bruins stretched their new National Hockey league unbeaten record to 22 games by gaining a 2 to 2 overtime tie with the Toronto Maple Leafs before 16,209 in Boston Garden. The result enabled the Bruins to retain their half game first place lead over the Leafs.

Sylvanus Apps.

It was the Bruins' eighth tie since they were defeated last in Montreal on Dec. 21. To gain it they had to come from behind.

Jackson opened the scoring during the 12th minute of play, with Herb Cain and Terry Reardon assisting, and supplied the equalizer about halfway thru the middle period, after Apps had registered his second tally.

**Skates Around Kampman.**

He enabled the Bruins to keep building up their record by poke-checking the puck away from Bingo Kampman deep in Toronto territory and beating Goalie Turk Broda without assistance.

| BOSTON [2]. | | TORONTO [2]. |
|---|---|---|
| Brimsek | G | Broda |
| Smith | L. D. | Stanowski |
| Clapper | R. D. | Kampman |
| Schmidt | C | Apps |
| Dumart | L. W. | N. Metz |
| Bauer | R. W. | Drillon |

SPARES.

Boston—Cowley, Conacher, Wiseman, Hollett, Crawford, Reardon, Jackson, Cain, Hill.

Toronto—Taylor, Schriner, D. Metz, Hamilton, McDonald, Langelle, Marker, Heron, Davidson.

FIRST PERIOD.

Scoring—Jackson [Cain-Reardon], 11:37; Apps, 14:40.

Penalty—Davidson.

SECOND PERIOD.

Scoring—Apps [Drillon], 3:11; Jackson [unassisted], 9:54.

Penalties—Stanowski [major], Schmidt.

THIRD PERIOD.

No scoring.
No penalties.

OVERTIME PERIOD.

No scoring.
Penalty—Cowley.

Referee—Bill Stewart. Linesman—A. G. Smith.

**RANGERS, 5; AMERICANS, 2**

New York, Feb. 18 (AP).—The New York Rangers defeated the crippled New York Americans, 5 to 2, tonight in a dull National Hockey league game before 8,653 fans. The victory moved the Rangers to within four points of the Detroit Red Wings, who hold third place.

| AMERICANS [2]. | | RANGERS [5]. |
|---|---|---|
| Rayner | G | Kerr |
| H. Smith | R. D. | Coulter |
| Slobodian | L. D. | Pratt |
| Armstrong | C | N. Colville |
| Larson | R. W. | M. Colville |
| Jackson | L. W. | Shibicky |

SPARES.

Americans—Egan, Conacher, Carr, Boll, Kelly, Wycherley, Corrigan.

Rangers—Heller, Watson, Hiller, L. Patrick, C. Smith, Hextall, MacDonald, M. Patrick, Pike.

FIRST PERIOD.

Scoring—Culter [Shibicky-M. Colville], 0.37; Boll [Egan-Carr], 4:56; Hiller [C. Smith-Heller], 9:25.

Penalty—M. Patrick.

SECOND PERIOD.

Scoring—Conacher [Jackson-Egan], 1:26; Hextall, 11:44.

Penalties—M. Colville, Kelly, Pratt, Carr.

THIRD PERIOD.

Scoring—N. Colville, 2:23; C. Smith [Hiller-Coulter], 7:29.

Penalties—Coulter, Egan, Coulter [misconduct 10 minutes].

Referee—Clancy. Linesman—Stevenson.

"THE ALL-AMERICAN WAY"
A sound motion picture produced by the Chicago Tribune
SHOWING
TODAY
AT THESE THEATRES
CHICAGO
Grove Theatre
7620 S. Cottage Grove Ave.
Madlin Theatre
1910 W. Madison St.
Century Theatre
1421 W. Madison St.
Lindy Theatre
1710 W. Madison St.
Park Theatre
3955 So. Parkway
OUT-OF-TOWN
Egyptian Theatre
De Kalb, Ill.

## In the Wake of the News

BY ARCH WARD.

MAJOR league club owners who are urging an increase in the number of night games might do well to check with the officials of the Minneapolis club of the American association. . . . Last year the Millers played 28 home contests under the lights. . . . This season they have scheduled 18. . . . Lucius Ryan, 6 foot 9 inch center of the Highland Park Junior college quintet, is the tallest college basketball player in Michigan. . . . A Puerto Rican featherweight fighting in the east calls himself "No No Ceubas." . . . A recent recruit to the ranks of 300 game bowlers is Harold Rogers of Rochester, N. Y., a left hander. . . . Buenos Aires has 1,000 tennis courts. . . . Heinie Brock, the ice skating comedian, has appeared in every state except Maine and Louisiana. . . . The Detroit Lions have had three coaches in as many years. . . . In 1938 it was Dutch Clark, in 1939 it was Gus Henderson, and last season Potsy Clark had a second try at the job. . . . Gerald P. Nugent, president of the Phillies, speaks for all baseball in discussing the probability that Pitcher Hugh Mulcahy, the club's lone ace, will be called into the army within 60 days: "It will be a blow to us if Mulcahy is drafted, but I wouldn't ask deferment for him or any other player. While we need all the good players we can get, Uncle Sam comes first." . . . Bob Pierce, sophomore forward on the Marquette basketball team, probably is as kindly and generous as any one else on the squad, but his heart isn't in the right place. . . . Pierce is what the medical profession calls a case of "situs inversus." . . . His heart, liver, and stomach all are on the wrong side. . . .

A few years back, when the Phillies played in Baker bowl, Chuck Klein was hit in the chest by one ground ball and allowed another to hop between his legs. . . . The next day the mail brought him a topographical map of right field with every depression and every ridge outlined and a diagram showing which way the ball would hop. . . . Chuck checked the field, just for the fun of it, and found the map correct in every detail. . . . Al Menke, center candidate on the Purdue freshman basketball squad, is a brother of Bill and Bob Menke, current mainstays of the Indiana university quintet. . . . There should be some interesting arguments when the Menke family gets together. . . . Rad McCormick, back stroke star of the City College of New York swimming team, has gone thru 24 consecutive meets without defeat. . . . Watson Clark, former Dodger pitcher, has been elected city commissioner of Clearwater, Fla., where the Dodgers formerly did their spring exercising.

**A Job for the Bomber.**

I see by the papers that Max Schmeling is a parachute soldier for Germany. I wonder if there is anything in Bill 1776 which would allow F. D. R. to lend or lease Joe Louis to Great Britain.

—J. M. O'D, Oak Park.

* *

**Trinket Box.**

*Some day perhaps they'll find when she is gone,*
*A trinket box, that she has kept so long,*
*Containing faded clippings, poems she wrote,*
*A tiny patch cut from her favorite coat.*
*And maybe they will laugh to see a rose,*
*All aged and yellow, for it might disclose*
*That once she loved so hopelessly, and then*
*That golden ring might say she loved again.*
*And they will wonder at some tokens there,*
*An old worn glove—that brilliant lock of hair.*
*Yet all these trinkets they will throw aside,*
*That with her heart and life are now allied.*

—Virginia Pennock.

* *

**The All-American Girl.**

From the classified columns of the Richland county [N. D.] Farmer-Globe via Virgie of Berteau:

WANTED—Work by practical nurse, or will do housework, papering or painting, or plain sewing. Write R. c/o Farmer-Globe.

* *

The Wake Depends
Upon Its Friends.

* *

**What's in a Name?**

Fredericka Brolls is a cook at a Chicago convent.—R. J. Lee.

John Howell conducts an opera school in Chicago.—Bad Penny.

* *

**Sudden Thoughts.**

The man who says he can't is always right. —The Austin Kid.

Give the men of America time and they'll figure out a way to control just about everything but the women of America. —Witty Smith.

Suppose this war DID get sidetracked—what would the "I told you so's" do then?

—Anne Jesty Rogers.

**Facade.**

In Movietown the streets are made
Of showy, flashy fronts,
Glittering gates of gaudiness
As background for the stunts
Which delight and entertain us,
But you had best beware;
If you pass behind those gay facades
You will find there is nothing there.
And haven't you known some people
Who were a little bit that way,
Drawing you to them instantly
By their manner warm and gay;
But when you pierced the thin veneer
Of grace and manner fair,
Weren't you just a little bewildered
To find there was nothing there?

—Jazbo of Old Dubuque.

* *

**All Around the Razzberry Bush.**

Headline: Willkie Returns Carrying Sabre and a Tom Tom. He must have picked up some swell ideas over there.

—Catalog Order 69.

With all the road work the Italians are doing they should be unbeatable in the next Olympics, if any.

—Pat McCarney.

* *

**Revised Quotation.**

Ah, What tools U. S. mortals be!—O. D.

[Continued on next page, column 5]

SEE CHICAGO GOLDEN GLOVES CHAMPIONS CROWNED TONIGHT

The city's best amateur boxers will fight tonight in the Coliseum. There will be sixteen semifinal and eight final bouts—all weight divisions represented. The winners will be Chicago's Golden Gloves champions and will represent this city against the fighters of 43 out of town centers in the Tournament of Champions next week.

Reserved seats available until 6 P. M. at the Tribune Public Service offices, 1 South Dearborn street and in lobby of Tribune Tower. Prices:

Reserved Seats, $1.65
General Admission, $1.10

## CHALLEDON GETS 1ST WORKOUT FOR $100,000 STAKE

### Trainer and Jockey Exult Over Champion's Form.

BY EDWARD BURNS.
[Chicago Tribune Press Service.]

Arcadia, Cal., Feb. 18.—Challedon, the turf champion who has been and perhaps still is a yes and no quantity in the impending $100,000 Santa Anita handicap, made an odd 1941 debut here this afternoon. Fifteen thousand horse followers watched Challedon and others gallop in a race on which there was no betting and no purse.

In the official race chart Challedon is shown to have come in second in a seven furlong trial. But this doesn't count in contemplating W. L. Brann's great tho injured champion as a factor in the big race which is to be run March 1. Wisbech, the horse which finished first, started at the half mile post, some 10 lengths ahead of Challedon. This, of course, was by way of fomenting Challedon's resentment at seeing a pacesetter's heels.

**A Convincer for Fans.**

The "race" was run between the third and fourth events of the usual Tuesday card. It was to have been put on yesterday, an off day at Santa Anita, but apparently it was decided that such a semiprivate exhibition would not serve adequately to make the horse folks increasingly conscious of the possibilities of Challedon as a starter in the hundred grander. There have been many reports that the son of Challenger II-Laura Gal couldn't possibly get ready by March 1; that the cut on the heel of his left forefoot has so curtailed his training that he, a lazy and heavy eating critter, has become fat, etc., etc.

So the public showing was given without jeopardizing the bank roll of any reckless easterner who might have tossed his roll unhappily on Challedon as a sentimental tribute to dear old Maryland.

**Workout Pleases Trainer.**

L. T. [Whitey] Whitehill, Challedon's new trainer, said after the exhibition: "It was a good workout, a very good workout. There were no mishaps and it should have done him a lot of good."

Georgie Woolf, who won the first Santa Anita handicap on Azucar in 1935 and lost by a head on Seabiscuit in 1938, was on Challedon this afternoon. Woolf said: "Compared with the last time I worked him out, Challedon was running easily and at no time was extended. I thought he did all right."

The official timing was spurious because of Wisbech's pickup, but private timing of Challedon's special showed he made the distance in 1:27 on the slow track, and with no great urging.

Unless Challedon shows some unexpected bad reactions from the work, he probably will start here Saturday in the $10,000 added San Antonio handicap at 1 1-16 miles. Fourteen of the 20 nominees represent the leading candidates in the $100,000 competition. If Challedon shows well in the San Antonio it is expected that some of the otherwise probable 20 starters will be locked in their barns come March 1.

## Two Golden Glovers Throwing Four Gloves at Once

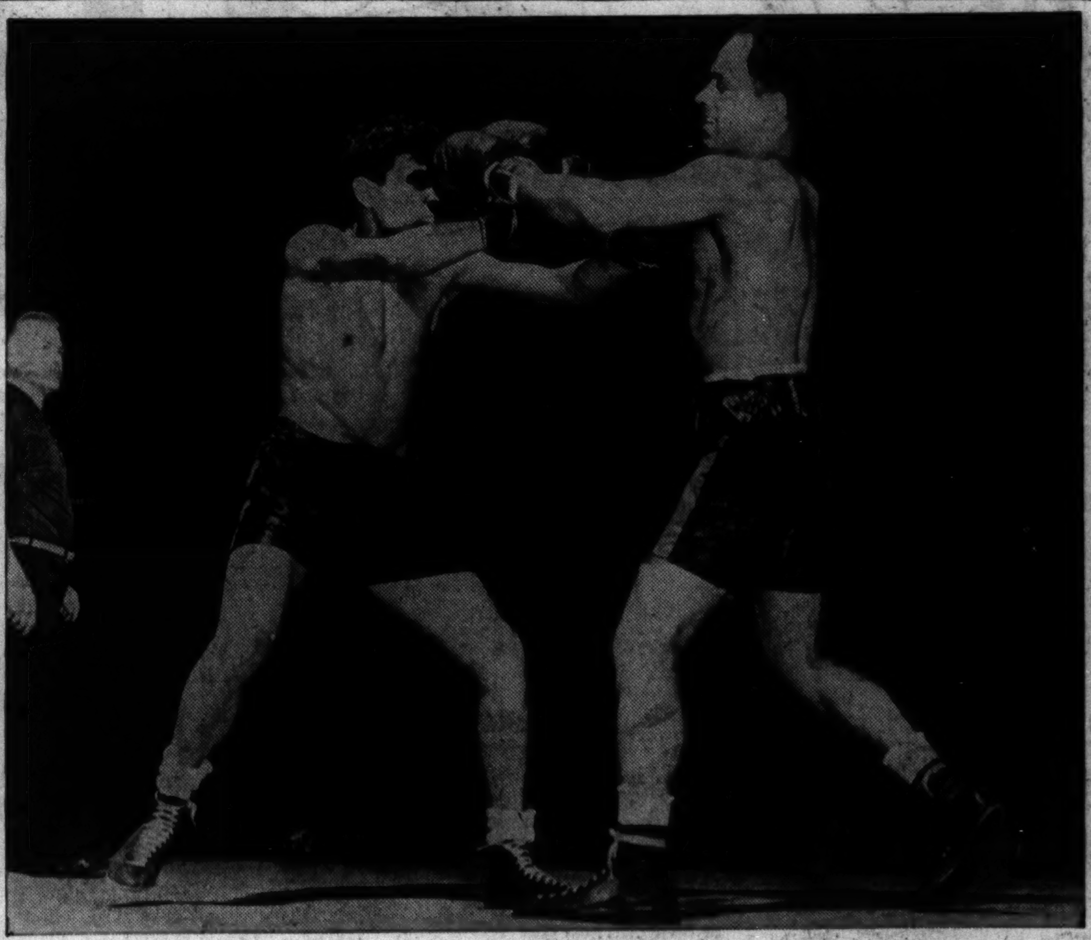

[TRIBUNE frozen action photo, 1/30,000th second exposure.]

Mickey Grod (right) and Joseph Manjarrez, lightweight rivals, tossing four gloves simultaneously in the second round of their city Golden Gloves battle last night in the Coliseum. Manjarrez won the decision and advanced to tonight's championship round. Phil Collins is the referee.

## Whirlaway Is Beaten Badly in Hialeah Upset

Miami, Fla., Feb. 18 (AP).—Whirlaway's Kentucky Derby stock tumbled today as he was beaten by four and a half lengths in a final tuneup for the $20,000 added Flamingo stakes at Hialeah Park Saturday.

Warren Wright's well regarded colt, the nation's top money earning juvenile last year, ran a poor third behind Agricole and Cadmium, both owned by Theodore Mueller's Shady Brook farm. Whirlaway's defeat was the most ignominious of his brilliant career.

**McCreary on Winner.**

Conn McCreary, riding his second winner of the day after graduating from the apprentice ranks, guided Agricole to a length and a half victory over his stablemate.

Maemere Farm's Maemante and Belair stud's Bolivar were distant trailers of the five horse race.

Whirlaway, ridden by the accomplished Basil James, who flew here from California, had no excuses. The crowd had backed him down to 30 cents on the dollar.

The Wright colorbearer broke even faster than usual, but did not come thru with his accustomed stretch rush, as he had done to win his recent winter debut. He made his move around the first turn, got no closer than two lengths to Agricole, and then flattened out in the final drive.

**Agricole Pays $9.70.**

Agricole, decisively beaten in the Bahamas handicap won by Dispose, ran the 7 furlongs in 1:23 1-5, four-fifths of a second over the track record. The Shady Brook farm entry paid $9.70 for $2 to win and $5.40 to place, with no show mutuels sold.

## RECONCILIATION BETWEEN WIFE, DEMPSEY SEEN

New York, Feb. 18 [Special].—Friends of Jack Dempsey said today that there is a possibility that the former boxing champion and his estranged wife, Hannah Williams Dempsey, will be reconciled.

The former heavyweight boxing champion flew here from Miami last night and spent an hour this morning in the apartment of Mrs. Dempsey, who is recovering from a severe illness. After his visit his friends said that Mrs. Dempsey was making plans to leave for Miami soon.

**College Basketball**

YESTERDAY'S RESULTS.

Scranton, 46; Loyola [Chicago], 44.
Illinois Tech, 45; Elmhurst, 33.
Pittsburgh, 38; Carnegie Tech, 29.
Kalamazoo, 47; Hillsdale, 27.
Clemson, 54; Wake Forest, 53.
Florida, 51; Stetson, 42.
Rhode Island State, 42; Tufts, 28.
Hobart, 43; Buffalo, 39.
St. Ambrose, 47; Penn [Ia.], 35.
Iowa Central, 50; Simpson, 44.
Dubuque, 32; Wartburg, 22.
Alma, 53; Ferris, 34.
Butler, 33; De Pauw, 28.
Ball State, 49; Franklin, 30.
Rice, 59; Texas Christian, 46.
Wichita, 52; Emporia Teachers, 45.
Rose Poly, 41; Oakland City, 21.
Wabash, 58; Earlham, 31.
Gustavus Adolphus, 45; Augsburg, 29.
Kansas Wesleyan, 55; Baker, 42.
Superior [Wis.], 45; Duluth [Minn.], 35.
St. Mary's [Minn.], 64; Macalester, 45.
Hamline, 57; St. Olaf, 43.
St. Thomas [Minn.], 64; St. John's [Minn.], 41.
Quincy, 36; Hannibal-La Grange, 31.
Shurtleff, 39; Principia, 26.
Moorhead [Minn.], 48; Concordia [Minn.], 46. [Overtime].
Olivet, 40; Adrian, 31.
Milwaukee Teachers, 63; Whitewater, [Wis.], 38.
Hope, 32; Albion, 25.
Johns Hopkins, 48; St. Mary's, 34.
Ouachita, 47; Arkansas State, 27.
Ohio U., 61; Miami, [O.], 20.
Wooster, 69; Findlay, 51.
Capital, 55; Kenyon, 41.
Kent State, 58; Hiram, 33.
Wittenberg, 57; Bowling Green [O.], 28.
John Carroll, 40; Western Reserve, 22.
Virginia Mil. Inst., 41; Maryland U., 27.
Virginia Tech, 37; Richmond, 31.
Roanoke, 29; King, 28.
So. Methodist, 45; Texas Aggies, 40.
Transylvania, 47; Georgetown [Ky.], 46 [two overtimes].
Illinois Normal, 52; Charleston [Ill.], 40.
Doane, 29; Hastings, 26.
York [Neb.], 55; Wesleyan, 37.
Franklin-Marshall, 41; Ursinus, 27.
Southeastern [La.], 41; Miss. Southern, 32.
Davidson, 47; Furman, 40.
Macomb Teachers, 40; Eureka, 29.
La. Normal, 61; Louisiana, 46.
New York Celtics, 48; West Tenn. Teachers, 41.
Mississippi, 41; Mississippi State, 40.

## SCRANTON BEATS LOYOLA, 46 TO 44, IN LAST MINUTE

Scranton, Pa., Feb. 18 [Special].—Setting a blazing pace from the start, the University of Scranton basketball team defeated Loyola university of Chicago, 46 to 44, before 3,500 tonight. Scranton led, 25 to 14, at half time. Loyola came with a rush in he closing minutes and tied the count at 44-all with one minute to play. Joey Thomas then shot a field goal to give Scranton the victory. Lineup:

| SCRANTON [46]. | B | F | P | LOYOLA [44]. | B | F | P |
|---|---|---|---|---|---|---|---|
| Thomas,f | 8 | 3 | 3 | Durkin,f | 0 | 0 | 1 |
| Wallace,f | 4 | 2 | 3 | Schell,f | 0 | 1 | 0 |
| Notchick,c | 4 | 2 | 3 | Wenskus,f | 6 | 3 | 3 |
| Pawling,c | 1 | 0 | 1 | Rotner,f | 5 | 3 | 1 |
| Mahoney,g | 2 | 0 | 2 | Graham,c | 0 | 1 | 1 |
| Zerowicz,f | 0 | 1 | 3 | Dougherty,f | 0 | 0 | 1 |
| Serrity,g | 0 | 0 | 1 | Cahill,g | 1 | 1 | 2 |
| | | | | Prim,g | 0 | 0 | 0 |
| | | | | Stanton,g | 3 | 0 | 2 |
| | | | | Dwan,g | 2 | 1 | 0 |

## Ross Referees Gloves Battle; It's a Knockout

Barney Ross, former world lightweight and welterweight champion, refereed the battle between Roosevelt Thomas, Savoy A. C. middleweight, and D. C. Wells in last night's city Golden Gloves in the Coliseum. The match, which was won by Thomas on a two round technical knockout, was the first Ross has officiated since being appointed secretary of the Illinois boxing commission two months ago.

One of the outstanding boxers in the tourney is Robert Earl, 18 year old lightweight of the Savoy Athletic club. Earl advanced to tonight's semifinal round by beating Louis Jackson, also of the Savoy A. C. Earl has not lost a fight since Eddie O'Connell defeated him in the 1940 tournament. The victory over Jackson was Earl's 25th consecutive triumph. He won the Illinois Athletic club 135 pound amateur championship last month.

Harry Garbell, 1929 Golden Gloves bantamweight, seconded Hymie Dabbs, Jewish People's institute welterweight, to a victory over Dave Abrams of the C. Y. O. It was Hymie's 34th conquest in 37 starts.

William Zielke, Lindgren's gymnasium light heavyweight, beat Vincent Calzaretta of the Northwest gymnasium. Zielke, who is 20 years old, is employed as a blast furnace operator in Indiana Harbor. He won the Englewood Y. M. C. A. middleweight title in 1938.

The long and short of it was seen when Salvador Melendez, C. Y. O. bantamweight, conquered Richard Hutchins of 416 East 49th street. Melendez is 4 feet 11 inches tall and Hutchins stands 5 feet 7 inches.

William Jefferson, C. Y. O. featherweight newcomer, had his hands bandaged by Larry Amadee, one of Joe Louis' trainers, before he scored a close decision over Tommy Mair, capable 19 year old boxer representing Heniff's gymnasium. Tonight Amadee will second Luke Baylark, Savoy A. C. heavyweight, against Robert Lane of 2734 North Hamlin avenue.

Two John Johnsons competed last night, one being beaten by Hiner Thomas and the other by Thomas James.

## 24 BOUTS, THEN ON TO TOURNEY OF CHAMPIONS

### Amateurs Train Sights on Stadium.

**Tourney Facts**

EVENT—Semi-finals and finals of Chicago open division Golden Gloves tournament.

PLACE—Coliseum, Wabash avenue and 15th street.

TIME—First bout at 8 p. m.

CONTESTANTS—Survivors of a starting field of 172 open division boxers in all weight divisions.

BOXERS' INSTRUCTIONS — Report between 6 and 7 p. m.

ADMISSION — Reserved seats, $1.65; general admission, $1.10.

BY HOWARD BARRY.

The battle for Chicago Golden Gloves championship will reach its climax tonight. Thirty-two boys—four in each weight division—remained unbeaten at the end of last night's matches in the Coliseum. These 32 will return to the scene of action this evening to slug it out in 16 semi-final and eight final bouts.

Upon the shoulders of the title winners will rest the responsibility of representing Chicago against the best fighters of 43 out-of-town centers in the Tournament of Champions next Monday, Tuesday, and Wednesday in the Stadium.

Two more defending champions, Light Heavyweight Hezzie Williams and Bantamweight Ray Brown, came thru their engagements last night. Williams, throwing his usual fast, accurate punches, stopped Harold Driscoll of the C. Y. O. in the second round of their brisk engagement.

**Dade Gets Break.**

Brown, boxing brilliantly, outpointed Bertrand White in three rapidly paced rounds. Harold Dade, the third of the 1940 title holders, who is back in quest of another crown, had already made sure of a place in the semi-finals by a victory on Monday night.

The struggle for local supremacy which began on Monday continued last night with another spirited session in the Coliseum. Defending champions and veterans of former tournaments stood up and slugged away in an effort to prove that they are better than ever this year. Mixed in with them in the entries were many newcomers to add interest and variety to the show.

**Stockins Comes Thru.**

Stanley Stockins, a veteran of local amateur competition, put on a strong third round rally to win a close decision over O. D. Thomas, a hard punching lightweight from the C. Y. O. Thomas took the offensive in the first round and drove Stockins to the ropes repeatedly. Stockins got his bearings as the fight progressed and held his adversary fairly even during the second round.

Early in the third Stockins lashed out with a succession of rights and lefts to the head and jaw. Thomas wavered, momentarily dazed. Stockins rushed in to follow up his advantage, but was a bit overanxious. Thomas evaded several wild swings. Then he pulled himself together and drove Stockins into a corner. Thru the remainder of the fight, Stockins scored often enough to get the decision.

Joe Manjarrez of the C. Y. O., a finalist in last season's tournament, found a puzzling opponent in Mickey Grod, a light footed boxer from the Madison A. C. Grod made a shifty target, dancing away from most of

[Continued on page 23, column 2]

**Tonight's Pairings**

112 POUND CLASS.

Harold Dade, C. Y. O., vs. Richard Kinebrew, C. Y. O.

George Adams, Savoy A. C., vs. Raymond Florez, 3017 Wentworth avenue.

118 POUND CLASS.

Raymond Brown, C. Y. O., vs. Salvador Melendez, C. Y. O.

Henry Vera, C. Y. O., vs. Don Gallarido, C. Y. O.

126 POUND CLASS.

William Jefferson, C. Y. O., vs. Alvin Bevil, Savoy A. C.

Robert Stuckey, Red Wing A. C., vs. Edward Keating, 6822 South Park-av.

135 POUND CLASS.

Edward Colquitt, Savoy A. C., vs. Stanley Stockins, Heniff's gymnasium.

Joe Manjarrez, C. Y. O., vs. Robert Earl, Savoy A. C.

147 POUND CLASS.

Arthur Reese, Savoy A. C., vs. Hymie Dabbs, J. P. I.

Robert Satterfield, Savoy A. C., vs. Thomas James, Savoy A. C.

160 POUND CLASS.

Roosevelt Thomas, Savoy A. C., vs. Hiner Thomas, C. Y. O.

John Crane, Savoy A. C., vs. Reedy Evans, Savoy A. C.

175 POUND CLASS.

Hezzie Williams, Savoy A. C., vs. William Zielke, 7053 Eberhart-av.

Dewitt Foster, Savoy A. C., vs. Jesse B. Jackson, Savoy A. C.

HEAVYWEIGHT CLASS.

Clayton Worlds, Savoy A. V., vs. David Brown, C. Y. O.

Robert Lane, 2734 North Hamlin avenue, vs. Luke Baylock, Savoy A. C.

# PETE APPLETON 35TH—AND LAST—SOX TO SIGN UP

## Pitcher Makes It a Grand Slam for Dykes.

Pete Appleton, who once pitched under his real name—Jablonowski—gave the White Sox a grand slam in the contract league yesterday when he wired from Perth Amboy, N. J. that he was dropping his signed contract into a mail box.

Appleton became the 35th and final Sox to agree to salary terms. Altho he was last to sign, Pete figures far from last in the pitching plans of Manager Jimmy Dykes. Big Pete, who will be starting his 16th season in professional baseball, doubtless will succeed Clint Brown as the White Sox No. 1 relief pitcher. Brown was traded a few days ago to Cleveland for Johnny Humphries, a young right hander.

**Pitched 59 Innings.**

Last season, Appleton's first with the Sox, he shared relief labor with Brown, but even so pitched only 59 innings. In the course of his few mound adventures he won four games and lost none. Pete pitched the equivalent of only slightly more than six ball games because the Chicago starters also were finishing most of their games.

Appleton, who will be 37 years old next May, came to the Sox with Taft Wright in the deal which sent Gerry Walker to the Senators. Pete broke into baseball in 1926 with Waterbury of the then Eastern league. He has since been with six big league clubs—the Reds, Indians, Red Sox, Yankees, Senators, and White Sox. In 1934, while pitching in the International league, he had his family name of Jablonowski changed to Appleton, thus earning the printers' gratitude.

**Can Play Piano, Too.**

The signing of Appleton will erase any fears of a rift in the team's social pleasures during the long siege at Pasadena. On those nights in the Green hotel when time hangs heavy on the players' hands Appleton is not averse to sitting down at the piano and giving a concert. He is a graduate of the University of Michigan.

Appleton will be a member of the squad leaving Chicago Friday night on the City of Los Angeles streamliner. In the party will be 10 other pitchers, Catcher Mike Tresh, and Infielders Bob Kennedy, Don Kolloway, and Jim Webb. When this group arrives in Pasadena Sunday morning it will be augmented by three members of the Fat Men's club. Pitcher Edgar Smith and Outfielders Julius Solters and Wright. They are getting ready to desert their Hot Springs, Ark., boiling out base as soon as tailors can finish remodeling their wearing apparel.

# Peckinpaugh to Put Indians on Their Honor

Fort Myers, Fla., Feb. 18 (AP).—Roger Peckinpaugh is starting his second term as the Cleveland Indians' manager by tossing overboard the spring training routine of his discharged predecessor, Oscar Vitt. Declaring there's no point in having a long list of rules, Peckinpaugh said today his only law would be the midnight curfew—and that it would be administered in individual cases rather than as an ironclad regulation.

Pep talks and calisthenics appear to be things of the past. So is such strident coaxing as "Go out there with that one idea in mind—to win." A man of few words, Peckinpaugh didn't call a meeting and didn't give a talk when batterymen and some infielders assembled here yesterday.

**Master of Their Own Fate.**

"You're dealing with men who are mature enough to be earning from $3,500 to $30,000 a year, and if protection of their income isn't a strong enough motive for keeping out of trouble, they're not going to be stopped by a book of regulations," said Peckinpaugh.

There won't be an early breakfast rule, either. The new Cleveland manager recalls how the late Miller Huggins tried to enforce that one—and found the boys resorting to an after breakfast nap.

**DOM MAKES UP A PARTY.**

San Francisco, Cal., Feb. 18 (AP).—Dominic DiMaggio said today he would leave by automobile Friday for the Sarasota, Fla., spring training camp of the Boston Red Sox. As passengers he will have Eddie Joost of the Cincinnati Reds and Joe Orengo of the New York Giants, also en route to Florida camps. DiMaggio signed his contract at the close of last season. Joost and Orengo have not yet signed.

**GIANTS FIND A 'COUSIN.'**

Miami, Fla., Feb. 18 (AP).—The New York Giants held their first training camp ball game today and Carl Hubbell's team conquered Hal Schumacher's, 16 to 8, in an eight inning contest marked by 37 hits. Coach Frank [Pancho] Snyder did all the pitching for both sides and was nicked for homers by Paul Dean, Ken O'Dea, Slick Castleman, and Walter Brown.

**P. WANER'S GOING STRONG.**

HAVANA, Cuba, Feb. 18 (AP).—Hugh Casey reported at the Brooklyn Dodgers' training camp today to complete Manager Leo Durocher's roster of 17 pitchers, but the feature of the day's drill again was the hard hitting of Paul Waner. Waner, who already has brought his weight up to 142 pounds, is concentrating on pull hitting with the idea of bombarding the short right field wall at Ebbets field.

**LON WARNEKE SIGNS.**

St. Louis, Mo., Feb. 18 (AP).—The Cardinals tonight announced the signing of Pitcher Lon Warneke for his 12th season in the National league. He has won 60 games and lost 36 in four years with St. Louis.

Earlier in the day Ernie Koy, Harry Walker, and John Wyrostek, all outfielders, signed contracts.

## SMILIN' JACK—AT STAKE ON THE STICK

## TERRY AND THE PIRATES—USING THE NEEDLE TO WHEEDLE

# HORSE OWNERS SUGGEST CHANGE IN RACING BILL

## Hughes Tells Senators Its Shortcomings.

[Chicago Tribune Press Service.]

Springfield, Ill., Feb. 18.—John E. Hughes, president of the Illinois Thorobred Horse Owners and Breeders association, testifying today before the senate committee on agriculture during a public hearing on the new racing bill, stated that his organization indorsed the measure subject to several modifications.

He objected to the provision which set a limit of $6,800 on the amount of daily purse money which the commission could force the tracks to pay. He said that a great deal of discretion should be left to the commission in this matter.

He said the bill, which would provide an additional $2,500 a day in purse money, would enable the Illinois tracks to compete against other centers for the best horses on more even terms than is the case at present.

Hughes advocated elimination of the requirement that board members be required to devote full time to their jobs. This, he said, would not permit service of horse breeders on the board. Another objection Hughes voiced was provision for the courts to review decisions of the board as to facts in cases under its jurisdiction. Such a provision, he said, would make it easy for any person to obtain a court injunction which might tie up racing pending settlement of an appeal from a board decision.

# Box Scores that tell Baseball's History

*[This is the eighth of a series of baseball's most famous box scores. All are milestones in the history of the national game.]*

Altho the grounds were entirely unfit to play on, a large crowd turned out to witness the first American league game in Chicago on April 21, 1900, between Milwaukee and the White Sox. The Sox took a good lead in the seventh inning by bunching hits, but Milwaukee tied it in the ninth and won in the tenth, 5 to 4. The visitors played a clean fielding game, while Chicago's work was erratic. The score:

| CHICAGO [A. L.]. | AB | R | H | P | A | E |
|---|---|---|---|---|---|---|
| Bill Hoy, cf. | 3 | 1 | 0 | 3 | 0 | 0 |
| H. MacFarland, rf. | 5 | 0 | 2 | 3 | 0 | 0 |
| Dan Lally, lf. | 4 | 1 | 3 | 2 | 0 | 0 |
| Fred Hartman, 3b. | 5 | 0 | 2 | 3 | 0 | 1 |
| Frank Shugart, ss. | 4 | 0 | 1 | 2 | 3 | 1 |
| Dick Padden, 2b. | 4 | 0 | 0 | 3 | 3 | 0 |
| Frank Isbell, 1b. | 4 | 0 | 1 | 9 | 1 | 1 |
| Joe Sugden, c. | 4 | 1 | 2 | 4 | 1 | 1 |
| J. Katoll, p. | 5 | 1 | 0 | 0 | 5 | 0 |
| | 38 | 4 | 11 | *29 | 13 | 4 |

| MILWAUKEE [A. L.] | AB | R | H | P | A | E |
|---|---|---|---|---|---|---|
| Ewan Waldron, rf. | 5 | 0 | 0 | 2 | 0 | 0 |
| J. Garry, cf. | 4 | 0 | 1 | 2 | 0 | 0 |
| Dave Fultz, 2b. | 5 | 1 | 1 | 0 | 1 | 0 |
| John Anderson, lf. | 5 | 0 | 2 | 2 | 0 | 0 |
| Harry Clark, 1b. | 5 | 1 | 1 | 8 | 0 | 0 |
| Wid Conroy, ss. | 4 | 0 | 2 | 2 | 4 | 0 |
| Sid Smith, c. | 5 | 1 | 2 | 12 | 6 | 0 |
| Jim Burke, 3b. | 4 | 1 | 2 | 1 | 1 | 0 |
| Pete Dowling, p. | 4 | 1 | 2 | 1 | 0 | 0 |
| | 41 | 5 | 13 | 30 | 12 | 0 |

*Two out when winning run scored.

Chicago ....001 000 300 0—4
Milwaukee ....000 100 210 1—5

Earned runs—Chicago, 1; Milwaukee, 2. Left on bases—Chicago, 13; Milwaukee, 2. Two base hit—Hartman, Shugart, Clark, Burke [2], Anderson. Sacrifice—Shugart. Stolen bases—Conroy [2]. Double plays—Katoll to Shugart to Isbell; Shugart to Padden to Isbell. Struck out—Katoll, 4; Dowling, 7. Passed ball—Sugden. Bases on balls—Katoll, 2; Dowling, 8. Wild pitch—Katoll. Hit by pitcher—Smith. Umpire—Mr. Sheridan. Time—2 hours.

# TODAY'S SELECTIONS

**HIALEAH, MIAMI, FLA.**
[Fast.]

1—All Heels, Lustrous, Battle Lark.
2—Cave Hill, Shag, Hallie.
3—Virginia Rose, Hand and Glove, Old Maid.
4—Amnesty, Chin Music, Prince Derek.
5—Plowshare, No Sir, Mythical King.
6—DEVIL'S CRAG, Bar Fly, Sun Mica.
7—Mahiette, Bright Victory, White Front.
8—Anti Air, Lady Val, Wedding Morn.

**SANTA ANITA, ARCADIA, CAL.**
[Fast.]

1—Night Raider, Witness Stand, Mad Crusader.
2—Barsand, Don Arezzo, Bonnie Jo.
3—Pacifica, Dixie Dew, Stella Gold.
4—Blue Marvel, Black Highbrow, Uneasy.
5—Valdina Joy, Valdina Bishop, Ocean Bound.
6—BAY VIEW, St. Andrews, Perfect Rhyme.
7—Fogoso, Ballast Reef, Spanish Main.
8—Dohoev, Apprentice, Jargo.

**SANTA ANITA ENTRIES.**

FIRST RACE—Purse $1,500, maiden 2 year olds, 3 furlongs:
Barging On ....120 Mad Crusader ....117
Night Raider ....120 Connecticut ....120
Witness Stand ....120 Pharrong ....120
Pantime ....120 Spread Eagle ....120
Espero ....120 Milk Route ....120
Justice Court ....120 Shellmond ....120
Panting Sea ....120 At Once ....120
Ronrico ....117 Captain Kit ....120

SECOND RACE—Purse $1,500, maiden 3 year olds, 6 furlongs:
Bonnie Jo ....109 Bridgitte ....109
*Lady Play ....104 *The Pest ....109
Shasta Taw ....114 Dinti ....114
Ebony Eyes ....109 Lady Polymelian ....109
Aquabubble ....109 Mosca ....109
Barsand ....114 ‡With Us ....109
Don Arezzo ....114 ‡How's Jimmy ....114
‡J. W. Rowe and J. C. Tutt entry.

THIRD RACE—Purse $1,500, claiming, 3 year olds, 7 furlongs:
Torch Lee ....110 Pacifica ....105
*Amy's First ....104 Stella Gold ....109
Ovala ....105 Pete's Prince ....113
Redeem ....110 Dixie Dew ....113
Surges ....110 Pot Shot ....110
Gay Maid ....110 *Porter's Baby ....104
Guiding Way ....117

FOURTH RACE—Purse $1,500, claiming, 4 year olds and up, 7 furlongs:
Black Highbrow ....117 Progress ....114
*Hetch Ketchy ....115 Rusty Triumph ....115
*Uneasy ....109 *Valdina Jean ....112
Torch Marcher ....115 *Veracidid ....104
Queen Toke ....115 Blue Peggie ....109
Crackade ....115 El Stranger ....120
Blue Marvel ....112 *Kumreigh ....104
*Lap Pan ....112 *Nego Ele ....112

FIFTH RACE—Purse $1,500, claiming, 3 year olds, 6 furlongs:
Bold Grafton ....110 Chance Cut ....108
Sweet Grapes ....110 Southern Jane ....105
*Ocean Bound ....105 *Valdina Bishop ....105
*Ever Hopeful ....103 Gondalina ....105
Irrelevant ....110 Valdina Joy ....108
Laudy ....110

SIXTH RACE—Purse $2,500, allowances, 4 year olds and up, 1 mile:
*Enthrall ....108 Certainty ....105
Journey On ....113 Perfect Rhyme ....103
Saint Andrews ....107 *Chalphone ....108
Beautiful II. ....107 Bay View ....108

SEVENTH RACE—Purse $1,500, claiming, 4 year olds and up, 6 furlongs:
Mission Step ....114 Ballast Reef ....116
‡Forsooth ....116 Fogoso ....117
High Lark ....116 Spanish Main ....111
At Play ....116 ‡Real Clear ....112
‡Valley farm and T. Loeb entry.

EIGHTH RACE—Purse $1,500, claiming, 4 year olds and up, 1 1/16 miles:
Attabunny ....110 *Lady's Son ....110
*Ted's Clover ....108 *Deplore ....105
*Reno Lion ....115 Rocco ....115
Jargo ....113 Cross S. ....113
Carouse ....113 *Apprentice ....108
*Bagenmay ....106 *Dohoev ....105

**SANTA ANITA RESULTS.**

FIRST RACE—Purse $1,500, maiden 2 year old fillies, 3 furlongs:
My Choice, 118 [Craig]....7.40 5.00 3.20
Valdina Advice, 118 [Pariso] 6.40 4.20
Lift, 118 [Longden] 3.60
Time, :34 3-5. Epicycle, Betty K., Bid On, Caetaceous, Anna Worry, Very Graceful, Bird High, Black Mark, and Hill Filly ran.

SECOND RACE—Purse $1,500, claiming, 4 year olds and up, 6 furlongs:
Aboyne, 114 [Neves]....15.00 6.00 4.40
Mus. Jack, 120 [Westrope] 4.00 3.20
Hi Vote, 111 [Rodriguez] 5.40
Time, 1:13 2-5. Balkan War, Klister, On Fire, Tradition, Sparkling Eyes, Marion W., Bonnie Breeze, Party Spirit, and Tommy Whelan ran.

THIRD RACE—Purse $1,500, claiming, 4 year olds and up, 6 furlongs:
Dixie Man, 105 [Nicholson] 6.40 4.00 2.80
Chief Nadi, 113 [Gray].... 4.40 2.80
Billie Bane, 116 [Longden] 2.80
Time, 1:13 3-5. Pilot Biscuit, Delmarie, Kate Smith, Xenoras Fox, and the Cloud ran.

FOURTH RACE—Purse $1,500, 3 year olds, claiming, 6 furlongs:
Vain Grove, 116 [Rodrig.].21.20 9.80 6.20
Single Wing, 107 [Skelly].. 5.80 4.00
The Raider, 116 [Neves] 3.80
Time, 1:15 3-5. Ever Blaze, Iron Judge, Slappy, Vegas Justice, Alio, Do Justice, Rita Osuna, Justice Nap, and Soberano ran.

FIFTH RACE—Purse $1,500, claiming, 3 year olds, 6 furlongs:
Over Drive, 111 [Layton]..22.40 9.00 5.40
Sun Ginger, 103 [Skelly]. 5.40 4.00
Lotagold, 103 [Jones].... 6.00
Time, 1:14. Valdina Boss, Isometric, Doll Baby, Bion Gis, and Moot Question ran.

SIXTH RACE—Purse $1,500, allowances, 3 year olds, 7 furlongs:
Valdina Gr'm, 114 [Pariso] 3.80 3.00 2.60
Kantar Run, 108 [Longden] 4.20 3.00
Painted Veil, 109 [Neves] 3.60
Time, 1:27 1-5. Good Stymie, Red Jewel, and Designator ran.

SEVENTH RACE—Purse $1,500, claiming, 4 year olds and up, 1 1-16 miles:
Albino, 114 [Corbett].....6.40 4.00 2.80
Sizzling Pan, 114 [Chris'en] 5.00 3.00
Brilliant Lgt., 114 [Balaski] 2.60
Time, 1:50 1-5. Millmate, Helen's Lad, Galmica, Marvel Play, Count Valiant, First ...

EIGHTH RACE—Purse $1,500, claiming, 4 year olds and up, 1 1/16 miles:
Creepy Mouse, 114 [Neves].18.20 8.40 4.60
Home Burning, 111 [P'son] 7.40 4.20
Joharie, 116 [Longden].... 3.20
Time, 1:48 3-5. Transmitter, Bain Marie, Valdina Joe, Tenuous, and Burgoo Trail ran.

**HIALEAH PARK RESULTS.**

FIRST RACE—Purse $1,200, maiden 2 year olds, 3 furlongs:
*Bezique, 115 [McCreary] 6.60 5.00 3.00
*Sampler, 115 [Caffarella] 5.00 3.00
Tower Maid, 115 [Meade] 3.30
Time, :34. Lady Clipper, Missiam, Our Belief, Lady Mascara, Sazerac Girl, Oswell, Darling, Caboodle, Gala Grip, Magic May, and *Really Flying ran. *Field.

SECOND RACE—Purse $1,200, claiming, 4 year olds and up, 7 furlongs:
Mary Schulz, 111 [Meade] 6.30 3.70 3.20
Highomar, 115 [Nash].... 6.20 4.70
Abbasside, 107 [Coule].... 20.10
Time, 1:25 1-5. Mutinous, Onlay, Transday, Waugh Pop, Syls Betty, Go Home, Tony Weaver, Double B., and Beach Ensemble ran.

THIRD RACE—Purse $1,200, claiming, 3 year olds, 1¼ miles:
Blumere, 104 [Emery]....11.10 6.20 4.10
Jan One, 101 [Lindberg].. 5.10 3.50
Rebbina, 106 [Young].... 3.40
Time, 1:53 2-5. Gyro II., Our Grace, Magic Hill, Alkyon, Dotwill, Stadium, Sylvan Dell, Ston Loss, and Bud B. ran.

FOURTH RACE—Purse $1,200, claiming, 3 year olds, 1 1-16 miles:
Lady Lyonors, 105 [Eads] 5.30 3.50 2.90
Meritorius, 115 [McCreary] 6.80 4.80
Well Allright, 112 [Young] 4.70
Time, 1:48 3-5. Take Wing, Dingmans, Mental Giant, Mexicana, He Man, Art of War, Equivocal, Bit o' Green, and Chorus ran.

FIFTH RACE—Purse $1,500, Arcadia handicap, 3 year olds, 7 furlongs:
†Agricole, 110 [McCreary]. 9.70 5.40 out
†Cadium, 110 [Kaufman].. 5.40 out
Whirlaway, 122 [James].... out
Time, 1:23 1-5. Maemante and Bolivar ran. †Shadybrook farm entry.
Bright Race, 105 [Delucia] 44.20 11.10
Nar Le, 118 [Emery].... 2.60
Time, 1:11 1-5. Thellusson, Sun Inplay, One Witch, Principal, and Scythian ran.

SEVENTH RACE—Purse $1,400, 4 year olds and up, 6 furlongs:
Sundodger, 114 [Atkinson].10.30 8.60 4.70
Potranco, 120 [Anderson] 5.90 3.80
Cherry Jam, 116 [Arcaro] 3.30
Time, 1:11. Raphael II., Exarch, Bashful Duck, Montsin, Carlisle, and Watch Over ran.

EIGHTH RACE—Purse $1,200, claiming, 4 year olds and up, 1¼ miles:
White Hope, 108 [And'son]15.80 7.10 4.60
Fire Finch, 110 [Haskell] 9.80 6.70
Buttermilk, 110 [McCreary] 4.80
Time, 1:51 3-5. Rebuttal, Bell Helen, Merrily San, Pistol Pete, Siam, Blackmail, Bailiwick, Peanut Lady, and Mightily ran.

# HIALEAH PARK ODDS & JOCKEYS

FIRST RACE—2 year olds, maidens, 3 furlongs:

| Horse. | P.P. | Wt. | Jockey. | Odds. |
|---|---|---|---|---|
| Lustrous | 8 | 115 | No boy | 5-1 |
| Battle Lark | 9 | 115 | I. Anderson | 8-1 |
| Patriot | 6 | 118 | J. Rosen | 15-1 |
| At Liberty | 11 | 118 | E. Arcaro | 5-2 |
| Reserved | 15 | 115 | I. Hanford | 5-1 |
| Keekee | 5 | 115 | M. Berg | 6-1 |
| Sam Houston | 2 | 118 | W. Garner | 5-1 |
| Ack Ack | 3 | 118 | D. Meade | 10-1 |
| Precision | 14 | 118 | I. Hanford | 5-1 |
| Bold Question | 1 | 118 | D. Meade | 15-1 |
| Islam's Islam | 4 | 118 | No boy | 20-1 |
| Gradea | 7 | 118 | No boy | 20-1 |
| All Heels | 10 | 118 | E. Elam | 30-1 |
| Silver Vixen | 12 | 115 | L. Duppa | 20-1 |
| Brave Sir | 13 | 118 | C. McCreary | 20-1 |
| Sky Soldier | 16 | 118 | M. Berg | 20-1 |
| Holeyonette | 17 | 115 | No boy | 20-1 |
| Implicit | 18 | 115 | R.L. Vedder | 20-1 |

SECOND RACE—Claiming, 4 year olds and up, 1⅛ furlongs:

| Horse. | P.P. | Wt. | Jockey. | Odds. |
|---|---|---|---|---|
| Hillblond | 5 | 102 | R. Sisto | 6-1 |
| County Bond | 14 | 114 | R. Nash | 8-1 |
| Old River | 8 | 102 | J. Carroll | 15-1 |
| Hallie | 11 | 104 | M. Briggs | 4-1 |
| Cave Hill | 12 | 114 | F. Maschek | 8-1 |
| Sicklebill | 7 | 117 | A. Robertson | 5-1 |
| Druco Syska | 15 | 113 | W. Eads | 8-1 |
| Panalong | 9 | 116 | E. Robart | 12-1 |
| Out of Fire | 10 | 114 | E. Arcaro | 10-1 |
| Old Colony | 2 | 107 | No boy | 15-1 |
| Alapur | 1 | 114 | S. Young | 20-1 |
| Barbed Retort | 13 | 114 | A. Schmidl | 20-1 |
| Johnny Q. | 3 | 110 | G.McMullen | 20-1 |
| Petit Jean | 4 | 114 | No boy | 20-1 |
| Shag | 6 | 107 | W.Mehrtens | 30-1 |
| Slight Error | 16 | 109 | S. Luce | 30-1 |

THIRD RACE—Claiming, 4 year olds and up, 1⅛ miles:

| Horse. | P.P. | Wt. | Jockey. | Odds. |
|---|---|---|---|---|
| Attracting | 1 | 113 | W. Eads | 3-1 |
| Hand and Glove | 3 | 111 | I. Anderson | 8-1 |
| Day Is Done | 16 | 115 | K. Knott | 20-1 |
| Virginia Rose | 4 | 111 | W. Eads | 5-1 |
| Spiteful | 11 | 118 | A. Robertson | 6-1 |
| Innovia | 14 | 117 | R. Merritt | 8-1 |
| Noodles | 15 | 111 | G. Seabo | 10-1 |
| Polina | 2 | 110 | S. Luce | 10-1 |
| Old Maid | 12 | 110 | No boy | 10-1 |
| Migal Fay | 13 | 114 | W. Eads | 10-1 |
| Sweet Adeline | 7 | 113 | R. Sisto | 15-1 |
| Top Queen | 5 | 113 | R. Sisto | 20-1 |
| Lady Orchid | 9 | 118 | G.McMullen | 20-1 |
| Calling | 8 | 113 | D.M'And'ws | 20-1 |
| Verakee | 6 | 115 | No boy | 30-1 |
| Steep | 10 | 108 | J. McCoy | 30-1 |

FOURTH RACE—Claiming, 4 year olds and up, 1⅛ miles:

| Horse. | P.P. | Wt. | Jockey. | Odds. |
|---|---|---|---|---|
| Crius | 10 | 114 | T. May | 5-2 |
| Bonzar | 11 | 102 | No boy | 8-1 |
| John Allen | 1 | 110 | I. Anderson | 20-1 |
| Amnesty | 9 | 106 | W. Eads | 4-1 |
| Gourmet | 8 | 113 | I. Anderson | 5-1 |
| Prince Derek | 3 | 120 | W. Garner | 6-1 |
| Dark May | 2 | 107 | E. Lindy | 8-1 |
| *Supreme Chance | 6 | 115 | No boy | 10-1 |
| Broad Vision | 12 | 107 | D. Meade | 15-1 |
| Conrad Mann | 13 | 105 | G. Hetting'r | 15-1 |
| *Chin Music | 4 | 102 | No boy | 10-1 |
| Yannie Sid | 5 | 108 | No boy | 20-1 |
| In Memory | 7 | 110 | E. Kaufman | 30-1 |

*Gratton-Christopher entry.

FIFTH RACE—Handicap, 3 year olds and up, 7 furlongs:

| Horse. | P.P. | Wt. | Jockey. | Odds. |
|---|---|---|---|---|
| Day Off | 2 | 114 | R. Wholley | 10-1 |
| Minee-Mo | 5 | 113 | M. Berg | 10-1 |
| No Sir | 8 | 117 | J. Mastrianni | 8-5 |
| Visigoth | 1 | 108 | E. Kaufman | 4-1 |
| Plowshare | 6 | 108 | W. D. Wright | 4-1 |
| Dog House | 3 | 108 | No boy | 8-1 |
| Mythical King | 4 | 114 | R. Nash | 6-1 |
| Dunade | 7 | 109 | F. Maschek | 20-1 |

SIXTH RACE—Grade C, 4 year olds and up, 1⅛ miles:

| Horse. | P.P. | Wt. | Jockey. | Odds. |
|---|---|---|---|---|
| *Play House | 1 | 118 | E. Lindy | 8-1 |
| *Sun Mica | 2 | 118 | R. Nash | 8-1 |
| Snow Ridge | 5 | 111 | P. Roberts | 2-1 |
| Devil's Crag | 6 | 116 | C. McCreary | 3-1 |
| Sirasia | 7 | 118 | A. Bodiou | 5-1 |
| Piping Rock | 4 | 109 | T. May | 10-1 |
| High Fidelity | 3 | 113 | W. Eads | 6-1 |
| †Bar Fly | 8 | 110 | S. Young | 8-1 |
| †Trimly | 9 | 108 | S. Young | 8-1 |

*Miles-Bromley entry. †Parkwood stable entry.

SEVENTH RACE—Claiming, 4 year olds and up, 1⅛ miles:

| Horse. | P.P. | Wt. | Jockey. | Odds. |
|---|---|---|---|---|
| Rhiniz | 3 | 109 | I. Anderson | 10-1 |
| Sunabell | 1 | 109 | No boy | 15-1 |
| White Front | 6 | 102 | W. Emery | 5-2 |
| For Romance | 14 | 109 | P. Roberts | 8-1 |
| Mahiette | 8 | 109 | E. Robart | 10-1 |
| Mon Reve | 7 | 114 | R. Howell | 5-1 |
| Claro | 10 | 117 | C. McCreary | 6-1 |
| Sweet Showno | 13 | 104 | L.C.Haskell | 10-1 |
| Grey Doll | 12 | 109 | R.L.Vedder | 12-1 |
| Elooto | 16 | 114 | M. Berk | 15-1 |
| Bright Victory | 2 | 109 | R. Cruish'k | 20-1 |
| Hilfair | 4 | 104 | W. Eads | 20-1 |
| Catchem | 5 | 109 | E. Kaufman | 20-1 |
| Geo. Krehbiel | 9 | 109 | No boy | 20-1 |
| Town League | 11 | 114 | P. Roberts | 20-1 |
| Victory March | 15 | 110 | No boy | 20-1 |

EIGHTH RACE—Claiming, 4 year olds and up, 1⅛ miles:

| Horse. | P.P. | Wt. | Jockey. | Odds. |
|---|---|---|---|---|
| Big Rover | 8 | 110 | J. Jacobs | 8-1 |
| Chief Gamble | 2 | 114 | T. Atkinson | 6-1 |
| Lady Val | 1 | 107 | W. Emery | 15-1 |
| Dancing Light | 7 | 107 | C. Calvin | 15-1 |
| Petee Gene | 5 | 115 | W. Eads | 3-1 |
| Quaroma | 12 | 118 | S. Young | 6-1 |
| Wedding Morn | 9 | 109 | J. Renick | 6-1 |
| Oddesa's Pride | 11 | 114 | C. McCreary | 5-1 |
| Cantata | 3 | 100 | No boy | 10-1 |
| Frances Keene | 10 | 108 | J. Carroll | 15-1 |
| Anti Air | 6 | 100 | No boy | 15-1 |
| Just Tourist | 4 | 107 | E. Kaufman | 20-1 |

# Gene Englund Regains Big 10 Scoring Lead

Gene Englund of Wisconsin has regained first place in the Big Ten individual scoring race, but Chicago's Joe Stampf has top ranking now as the man to beat for the point making championship.

Joe Stampf.

Englund scored 17 points Monday night against Purdue, running his nine game total to 120 and boosting his average to 13.3. Stampf, however, has netted 118 points in eight games for an average of 14.5, getting 56 points on free throws. This is seven more than he collected last season and he has four more games to go.

Englund and Dick Fisher, Ohio State forward, who holds third place with 116 points, have only three games apiece to play, giving Stampf an edge on both of them. Fisher lost the lead last night when he got only eight points against Indiana. Stampf scored 14 in the Maroons' game with Michigan. The leaders:

| | G | FG | FT | FTM | PF | TP |
|---|---|---|---|---|---|---|
| Englund, Wisconsin | 9 | 38 | 44 | 15 | 27 | 120 |
| Stampf, Chicago | 8 | 31 | 56 | 22 | 14 | 118 |
| Fisher, Ohio State | 9 | 51 | 14 | 17 | 11 | 116 |
| Sprowl, Purdue | 8 | 38 | 16 | 7 | 14 | 92 |
| Kols, Wisconsin | 9 | 38 | 14 | 4 | 18 | 90 |
| Siegel, Iowa | 8 | 31 | 24 | 12 | 12 | 86 |
| Mandler, Michigan | 9 | 36 | 13 | 13 | 22 | 85 |
| Blanken, Purdue | 8 | 30 | 24 | 13 | 14 | 84 |
| Kuhl, Iowa | 8 | 31 | 19 | 13 | 20 | 81 |
| Mathisen, Illinois | 9 | 26 | 28 | 17 | 22 | 80 |
| Sofiak, Michigan | 9 | 26 | 26 | 9 | 25 | 78 |
| Clason, Northwestern | 8 | 28 | 19 | 7 | 18 | 77 |
| D. Carlson, Minnesota | 8 | 29 | 16 | 18 | 17 | 74 |
| W. Menke, Indiana | 8 | 29 | 16 | 13 | 16 | 74 |
| McLain, Ohio State | 9 | 24 | 18 | 15 | 23 | 66 |
| Richmond, Illinois | 9 | 22 | 20 | 9 | 23 | 64 |
| D. Smith, Minnesota | 8 | 22 | 18 | 5 | 14 | 62 |
| Brogan, Michigan | 9 | 25 | 11 | 9 | 16 | 61 |
| Blemker, Purdue | 8 | 22 | 11 | 4 | 13 | 55 |
| Chapman, Iowa | 8 | 15 | 19 | 7 | 17 | 49 |
| Thune, Minnesota | 8 | 18 | 10 | 3 | 7 | 46 |
| Wendland, Northw'ern | 8 | 17 | 12 | 7 | 15 | 46 |
| McCarnes, Northw'ern | 7 | 19 | 7 | 3 | 6 | 45 |
| Gecowets, Ohio State | 8 | 17 | 11 | 4 | 9 | 45 |
| Fons, Chicago | 8 | 15 | 15 | 16 | 15 | 45 |
| Jorgenson, Ohio State | 9 | 16 | 12 | 7 | 24 | 44 |
| Strain, Wisconsin | 9 | 16 | 11 | 7 | 17 | 43 |
| Clawson, Northw'ern | 7 | 15 | 12 | 6 | 23 | 42 |
| Ruehle, Michigan | 9 | 15 | 12 | 3 | 22 | 42 |
| McCreary, Indiana | 7 | 17 | 5 | 3 | 16 | 39 |
| Nelson, Chicago | 8 | 16 | 7 | 1 | 14 | 39 |
| Soderquist, Iowa | 8 | 16 | 7 | 4 | 19 | 39 |
| Warhol, Minnesota | 8 | 12 | 15 | 5 | 21 | 39 |
| Schaefer, Indiana | 8 | 12 | 15 | 4 | 9 | 39 |
| Epperson, Wisconsin | 9 | 15 | 9 | 3 | 10 | 39 |
| Zimmer, Indiana | 8 | 15 | 8 | 4 | 26 | 38 |
| Shapiro, Illinois | 6 | 17 | 3 | 2 | 8 | 37 |
| Logan, Indiana | 7 | 14 | 8 | 4 | 6 | 36 |
| Drish, Illinois | 9 | 13 | 10 | 10 | 21 | 36 |

# CENTRAL A. A. U. QUARTER-FINALS SET FOR TONIGHT

Quarter-finals in the Central A. A. U. basketball tournament will be played tonight in the St. Philip gymnasium, Jackson boulevard and Kedzie avenue. The schedule brings together the four winners in Monday night's opening round against the four quintets that drew byes. Making their tourney debuts tonight are the De Paul and Loyola freshmen, the Doc Masons, and the Pikes of Aurora. The schedule:

7:15—De Paul freshmen vs. Hanley Schlitz.
8:00—Pikes of Aurora vs. Bronzeville Merchants.
9:00—Loyola freshmen vs. Palmer House.
10:00—Doc Masons vs. Acme Steel.

The semi-finals will be played Friday evening and the final game Saturday evening.

## St. John's Quintets Will Invade Lake Forest Today

St. John's Military academy's lightweight and heavyweight basketball teams will invade Lake Forest today to meet the Lake Forest academy teams in Midwest Prep conference games. They split previous meetings at St. John's, Lake Forest taking the heavyweight game.

## Daily Doubles

**HIALEAH,**

Bezique and Mary Schulz....$15.20

# In the WAKE of the NEWS

[Continued from first sports page.]

**Encyclopedia Americana.**

Samaritan—The guy who stole my neighbor's saxophone.
—John Milas.

* *

**Life's Darkest Moment.**

Answering an ad for your own job.
—Rasco the Rascal.

* *

**Today's Grammar Lesson.**

Have just come from seeing "Du-Barry Was a Lady" and I think "was" is the word for it.
—Art Diggle.

* *

**O, Stick Around a While Longer.**

If we are to believe the following ad from the classified columns of the Chicago News, one party, at least, is taking the threat of invasion seriously:

PRIVATE party wants cottage in small country for cash. Address W S 103, Daily News.
—F. H. Whitten.

* *

**Famous Last Words.**

Don't bother calling the plumber—I'll fix it myself.—Carl Sorenson.

What did the X-rays show, Doc?—Dr. E. G. Bovik.

* *

**Do You Remember 'Way Back When:**

We saw a young chap smoking a cigaret, we said "Well, there goes another nail in his coffin?"
—Linnie from Wheaton.

Residents of cities along the eastern seaboard were in a state of terror because they saw in imagination the Spanish fleet coming to shell them out of house and home [1898]?
—V. D.

Daughters of 24 didn't have mothers 28 years old?
—Ed D. from Rice.

We felt like we could look over the house tops from our first pair of stilts?
—Rich of I. H. C.

* *

**This Changing World.**

It used to be our little lad who had the rosy cheeks and sister Beth who had the curly head. Now it's ma whose hair is curly and is grandma's face ever red!—A. Non.

* *

**Crowding the Heroine's Bench.**

When the wise cracker asked the waitress what kind of apple pie she had, she didn't answer, "Wine, sap."
—The Home Girl.

**Ten Years Ago Today**—A crowd of 3,300 saw the north side Golden Gloves tournament at the Rainbo Fronton. . . . Ebbie Goodfellow's goal in the overtime period gave Detroit a 5 to 4 victory over the Blackhawks.

# FOXX, TENNESSEE BACK, SIGNS WITH BASEBALL GIANTS

Miami, Fla., Feb. 18 (AP).—Manager Bill Terry announced today that Bob Foxx, Tennessee football player drafted by the Chicago Cardinals, has signed a baseball contract with the New York Giants. Foxx may drop out of school and join the Giants in training here, Terry added. An outfielder, Foxx ranks well in Terry's opinion.

# Long Island U. Meets De Paul—and Old Jinx

Long Island university, with a record of 17 victories and 2 defeats for the season, will face its jinx team, De Paul, in the final basketball double header of the year tomorrow night in the Coliseum. In the other game, Loyola will meet the University of Detroit.

Capt. Si Lobello, 6 foot 4 inch All-Metropolitan forward last year, will head the list of players the Blackbirds will send against De Paul in an effort to avenge two defeats suffered last year. Hank Beenders at center will match his 6 feet 6 inches against the same height of Capt. Elmer Gainer of the Blue Demons.

Coached by Clair Bee, the Blackbirds have won 166 out of 178 games the last seven seasons.

De Paul will miss Ed Bogdanski, star sophomore guard, who has a knee injury.

Detroit, which has been Loyola's toughest and oldest opponent among the out of town teams, has won 9 out of 15 games. In the last series between the rivals each team won one game, each by a single point. The Ramblers, with Mickey Rottner leading the way, have improved over their early season form.

# GEORGE KEOGAN ORDERED TO BED FOR THREE WEEKS

Notre Dame, Ind., Feb. 18 [Special].—George E. Keogan, Notre Dame basketball coach, today was ordered to bed for the next three weeks, and Assistant Coach Ray Meyer will be in charge of future workouts. Keogan was ordered to restrict his activity late last December because of a heart ailment. While his condition has not become worse, his physician today ordered complete rest to clear up chest pains.

Capt. Eddie Riska, high scoring forward who has been out of the lineup since he received a broken left foot in the Syracuse game of Jan. 20, took his first workout today, and will play here Saturday night against Georgia Tech in the final home game. It is likely that Charlie Butler, who replaced Riska, will start the game, however.

# HAMAN, CENTER FOR RAMS, TO WED EVANSTON GIRL

Cleveland, O., Feb. 18 (AP).—John Haman, center on the Cleveland Rams, National league football team, and former Northwestern university star, said today he would be married in Evanston, Ill., April 26, to Jean Potter, daughter of Mr. and Mrs. Laird Potter of Evanston. The couple will live in Cleveland.

Haman, formerly of Naperville, Ill., now is enrolled in a training course at a Cleveland industrial concern.

## CROSSWORD PUZZLE

**HORIZONTAL**

1. Money
5. Lifting mechanisms
9. Culls
14. Tenor violin
15. Admit
16. Silly
17. Kick
18. Narrative
19. Chemical compound
20. Public house
21. Remarks not intended for other players
23. Practices
24. Requisite
26. Cash box
28. Counterfeit Irish halfpenny
29. Soothing
33. Pertaining to a rounded projection
36. Sirupy liquid
37. Tooth
38. Declare
39. Affected
40. Greek letter
41. Beverage
42. Biting
43. Helped
44. Adorned
46. Pleasure
47. Spin
48. Theft
52. Stopper
55. Mineral
57. Deer
58. Once more
60. Town of Alaska
61. Prima donna
62. River
63. Sand
64. Cooler
65. Thicket of bushes
66. Places
67. Chums

**VERTICAL**

1. Dwelling
2. Isolated
3. Rock
4. Torrid
5. Savory sauce
6. Use
7. Matrix
8. Added sugar
9. Pastry
10. Affront
11. Animals
12. Joint
13. Bengal weight (plural)
21. Abyssinian Hamite
22. Took a stand
25. Depict
27. Song
29. Firm
30. Chilled
31. Ballot
32. Archaic expletive
33. Tardy
34. Heat chamber
35. Animal
36. Mercenaries
39. Hurts
40. Metal
42. Card
43. Subtle emanation
45. Annoying
46. Surfaces
48. Boundary
49. Genus of evergreens
50. Unusual
51. Periods of time
52. Currency
53. Molding
54. Foray
56. Knowledge
59. Born
61. Pickpocket

PUZZLE OF TUESDAY, FEB. 18, SOLVED.

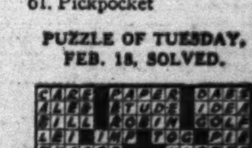

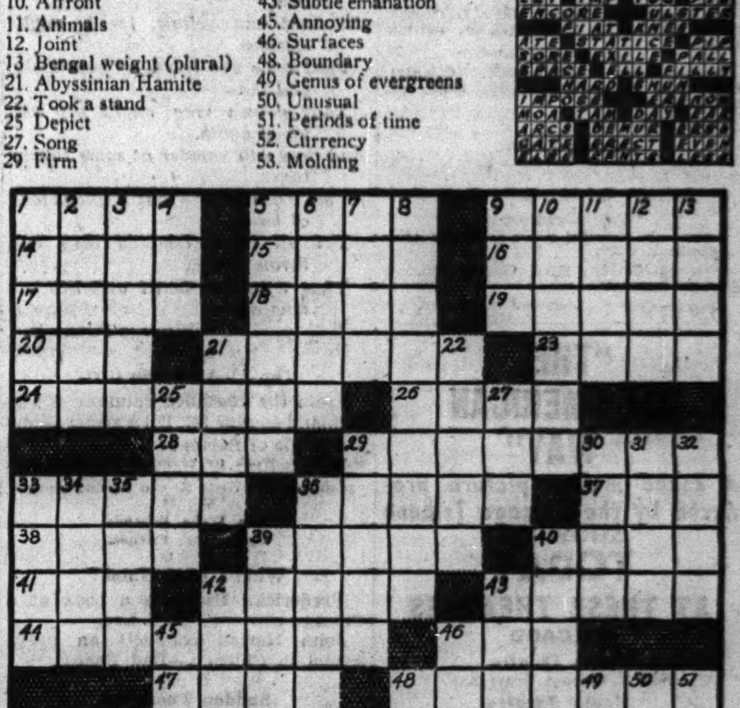

# PABSTS TO FACE SCHLITZ TONIGHT AT NORTH CENTER

## Monarchs, Koenig Meet Second Division Foes.

BY C. H. BEUKEMA.

The Classic Bowling league's schedule, at North Center recreation, 4017 Lincoln avenue, tonight, gives the Pabsts the most difficult assignment among the three leaders. The Pabsts meet the fourth place Schlitz team, while the Monarch Beers and Koenig Braus, tied for second place a game behind, meet the Michelobs and Rupperts, respectively. The latter two are second division teams. Ambrosias face the Blatz in the other match.

Herb Freitag is leading the Wednesday section of the circuit with a 207 average. Frank Jerzyk, with 202, is runnerup.

Sally Blair, who rolled the season's best game, 256, on the Madison A. C. alleys, last week, will be presented with a pin tonight by Allan Schuchter, manager of the club's alleys. . . . Scores ran high in the city's Monday night major leagues. Chapin & Gore piled up 3,222, yet lost two games to De Luxe recreation, which hit 3,171, in the North End Traveling league. In the same circuit Schamberger Schlitz took two games from Koenig Brau on a 3,156 series. High scores included Rudy Boedecker's 735, Cliff Klein's 290 and 701, and Al Bartock's 698. At Windy City, the alternately hot and cold Mineralites ran up a 3,231 count, to win three games from the Bireley Beverages. Joe Fliger's 278, 710, was the match's—and league's high. . . . Two perfect games in two nights. Jack Brown, who carries a 174 average in the 25-30 Club league at Logan Square, rolled one Monday night and Leo Graczyk, a 182 bowler on the Interstate Coffee team in the Playdium Junior league, got one last night. Graczyk's previous top had been 225. . . . Harold George's 13th American Women's classic opens Saturday at Stack & Ryan's. The record entry includes 1,567 teams, 19,679 entries in all.

The Bowman brothers, Ross and Cliff, of Billings, Mont., totaled their scores after 49 games and each had 8,956. They decided on a rolloff. Each tallied 236. So they called it off. . . . Broadsides announcing the Illinois Bowling association's tournament, billed for an April 18 opening at Windy City, are out. Secretary Al Sindelar estimates the prize list will reach $22,500. The booster team prize list will run $150 per squad, with 12 teams of each squad cashing. . . .

That anticipated crucial series between the Rheingolds and Chicago recreation in the South End Traveling league was a dud, at least so far as scores are concerned. Rheingolds broke the two-months' tie for the lead by winning all three games, but their total was just 2,798—in a league whose previous week's high score was 3,416. . . . Competition was close in the South Shore Friday Women's league, Flo Weldon getting 578, Blanche Hill 576, and Ann Unhoch 576. Kittie Gebler was high in the Tuesday league with 552, followed by Dorothy Saunders with 545, and Lillian Koehler set the pace in Cheltenham's Wednesday league with 245, 548. Over at Marzanos', Ida Ammon with a 547 series and Mickey Hager with a 212 game were the week's best.

# VOIGTS IS NAMED WITH SIX OTHERS AS AID AT YALE

New Haven, Conn., Feb. 18 (AP).—Emerson W. [Spike] Nelson, Yale's first nongraduate head football coach, tonight named his staff of seven assistants—four of them holdovers from the last régime—and coupled it with an expression of confidence in the future.

Nelson, former Iowa star who replaced Raymond W. [Ducky] Pond as head football coach last month when Yale cast aside its graduate coaching system, went to the midwest for most of his appointees. They are:

Edward E. Howell, Nebraska, 1929; John P. Sabo, Illinois, 1922; W. Robert Voigts, Northwestern, 1939; Ivan B. Williamson, Michigan, 1933; Reginald D. Root, Yale, 1926; David G. Colwell, Yale, 1938; Marvin A. Franklin, Vanderbilt, 1939.

# FEATHERS NAMED COACH OF BACKS AT APPALACHIAN

Boone, N. C., Feb. 18 (AP).—Beatty Feathers, former Chicago Tribune All-Star and National Fotball league star, will report here next week as backfield coach of Appalachian State Teachers college. Feathers, who also played professional baseball since he was graduated at Tennessee in 1934, holds the National league ground gaining record of 1,004 yards, established in his rookie year with the Chicago Bears.

# Crippled Hawks Leave to Play 3 Games in 4 Days

The Blackhawks took a final workout yesterday in the Stadium. This afternoon they leave for the east for three games in four days, the first of which will be against the Americans in New York tomorrow. Saturday will find them at Montreal against the Canadiens and Sunday they'll be back in Madison Square Garden for a clash with the champion Rangers.

All three games mark the season's final appearances of the Blackhawks on the home ice of their opponents unless the ramifications of the Stanley cup playoffs next month provide otherwise.

With the exception of Johnny Mariucci, who still is in the Garfield Park hospital nursing an injured leg, and Bill Carse, who is not expected to return to the hockey battles before the Stanley cup playoffs, the Hawks' full squad was on skates in the Stadium.

## THE GUMPS—MAMA LOVES PAPA

# Pick 8 Champs in City Gloves Finals Tonight

[Continued from first sports page.]

Manjarrez rushes, but Joe landed enough punches to earn the verdict.

**Earl Beats Jackson.**

Robert Earl, Savoy A. C. lightweight, who hasn't lost a fight since he dropped a decision to Eddie O'Connel in last year's city Golden Gloves tournament, performed in his usual sharp, hard hitting style while outpointing Louis Jackson, another Savoy A. C. boy. Despite Earl's thumping attack on the head and body, Jackson kept coming back for more and gave a good account of himself.

Hiner Thomas, another familiar figure in Golden Gloves competition, advanced to the semi-finals by stopping John Johnson of the Savoy A. C., in the second round of their middleweight bout. Thomas let go with a powerful left to the body that sent Johnson down so emphatically Referee Barney Ross stopped the fight without a count.

Tommy Mair of Heniff's gymnasium, a finalist in last year's tournament, was beaten by William Jefferson of the C. Y. O., in one of the featherweight bouts. Mair, who was protecting a cut over one eye, had considerable difficulty dealing with Jefferson's southpaw stance. In the first round Jefferson floored Mair with a hard straight left for a short count. Mair came back courageously, but was unable to make any headway against the counterpunching strategy of his adversary.

**Tonight's Bouts Are Previews.**

The fans who cheered and clapped thru an evening of action and drama were intent on picking out likely looking fighters to follow into the Tournament of Champions. The performance of the boxers in the Coliseum engagements is something of a preview of what may be expected next week in the Stadium bouts.

The eight boys who get thru tonight's semi-finals and finals will have excellent chances of going far in the Tournament of Champions, because the competition in this evening's show will be just about as tough as any that the out of town contenders will encounter in their sectional battles which are still in progress thruout the far flung Golden Gloves territory. Last year Chicago's boxers distinguished themselves by taking three of the eight championships after going into the Tournament of Champions on the same numerical basis as all of the other 43 centers—one representative in each weight class.

Nearly every first class amateur in the Chicago area entered the Coliseum tournament and the fellow who comes out on top in each weight will do so only after demonstrating convincingly that he's boss of the group.

## 5,000 SEE GARY FINALS

Gary, Ind., Feb. 18 [Special].—Gary's 1941 Golden Gloves champions were crowned tonight before a capacity crowd of 5,000 in Memorial auditorium. Only one 1940 champion—Featherweight William Jones—will return with the Gary squad to Chicago for the Tournament of Champions next week in Chicago Stadium. The champions follow:

112 pound, Elijah Pendleton; 118 pound, Eugene Joyce; 126 pound, William Jones; 135 pound, Elverse Townsell; 147 pound, John O'Brien; 160 pound, Al Capalby; 175 pound, Art MacWhorter; heavyweight, John Bock.

# Results of 2d Round Bouts in Golden Gloves

*Results of last night's second round bouts in the open division Golden Gloves tournament in the Coliseum follow:*

**118 POUNDS.**

Don Gallarido, C. Y. O., won from Edward A. Neumann, 6403 North Bell avenue, by default.

Raymond Brown, C. Y. O., beat Bertrand White, C. Y. O. [3].

Salvador Melendez, C. Y. O., beat Richard Hutchins, 416 East 49th street [3].

Henry Vera, C. Y. O., stopped Michael Zawisza, Posen, Ill. [1].

**126 POUNDS.**

Robert Stuckey, Red Wing A. C., won from Thaddeus Benkowski, C. Y. O., by default.

William Jefferson, C. Y. O., beat Thomas Mair, Heniff's gym [3].

Alvin Bevil, Savoy A. C., beat Earle Merritt, Polish Roman Catholic union [3].

Edward Keating, 6822 South Park avenue, beat George Brooks, C. Y. O. [3].

**135 POUNDS.**

Edward Colquitt, Savoy A. C., beat Albert Reasoner Jr., C. Y. O. [3].

Stanley Stockins, Heniff's gym, beat O. D. Thomas, C. Y. O. [3].

Joseph Manjarrez, C. Y. O., beat Mickey Grod, Madison A. C. [3].

Robert Earl, Savoy A. C., beat Louis Jackson, Savoy A. C. [3].

**147 POUNDS.**

Arthur Reese, Savoy A. C., stopped William O'Connor, Trafton's gym [3].

Hymie Dabbs, J. P. I., beat David Abams, C. Y. O. [3].

Robert Satterfield, Savoy A. C., stopped Sylvester Baker, C. Y. O. [2].

Thomas James, Savoy A. C., stopped John Johnson, C. Y. O. [2].

Roosevelt Thomas, Savoy A. C., stopped D. C. Wells, Savoy A. C. [2].

**160 POUNDS.**

Hiner Thomas, C. Y. O., stopped John Johnson, Savoy A. C. [2].

John Crane, Savoy A. C., beat Richard Hammond, Savoy A. C. [3].

Reedy Evans, Savoy A. C., stopped Oscar Mortimer, 12 East 43d street [1].

**175 POUNDS.**

Hezzie Williams, Savoy A. C., stopped Harold Driscoll, C. Y. O. [2].

William Zielke, 7053 Eberhart avenue, beat Vincent Calzaretto, Northwest gym [3].

Dewitt Foster, Savoy A. C., stopped Robert Smith, C. Y. O. [1].

Jesse B. Jackson, Savoy A. C., stopped William Hazel, Y. M. C. A. [2].

## ROCKFORD CROWD RECORD

Rockford, Ill., Feb. 18 [Special].—Rockford's Golden Gloves champions were determined tonight in the finals of the Morning Star tournament before a record crowd in Shrine temple. The eight winners who will compete in the Tournament of Champions in Chicago next week follow:

112 pound, Eddie O'Brien; 118 pound, Leonard Evans; 126 pound, Mickey Grothe; 135 pound, Luke Alfano; 147 pound, Bat Rossi; 160 pound, Floyd Sandberg; 175 pound, Harold Robertson; heavyweight, Julius Glenn.

## *Chicago, Northwestern Swimmers Meet Tonight*

The University of Chicago's swimming team will meet Northwestern in the Bartlett gym tank tonight at 8 o'clock, with a water polo contest slated to follow.

# Mamakos and Zale to Finish Drills Today

BY FRANK MASTRO.

Steve Mamakos, middleweight challenger from Washington, D. C., showed excellent form in his next to last workout yesterday in Trafton's gymnasium for his 15 round title bout with Tony Zale in the Stadium Friday. Steve sparred four rounds with two partners, then laughed when told of Zale's promise to knock him out within eight rounds.

"My chief asset is ruggedness," the Greek challenger said. "Zale couldn't knock me out before and I know he won't do it this time."

The champion was awarded a split decision over Mamakos in their first fight in the Stadium on Jan. 10.

Mamakos, a native of Washington, D. C., took up boxing in 1933 when only 15 years old. A friend was impressed by his feats of strength while employed at the Municipal fish market in Washington, and took Steve to the Olympic Athletic club. There he was introduced to the club trainer, Matt Twomey.

**Turned Professional in 1937.**

It wasn't long before Twomey [his present manager] booked the youngster for a fight on a program at the Olympic club. From the start Steve was an aggressive, two fisted fighter. He lost only 12 decisions in 58 amateur bouts in which he participated before turning professional in 1937.

Mamakos, who opened his amateur career as a welterweight, continued fighting at the same weight as a money fighter until a few months ago when his poundage increased to middleweight proportions. In his first appearance as a middleweight, Steve decisively defeated Milt Aron in the Coliseum last Nov. 25. It was his 38th victory in 48 professional starts. Of the others he lost nine decisions and fought a draw. One of these defeats was a six round technical knockout by Phil Furr last summer.

**Zale Goes 6 Rounds.**

Zale also had a busy day, boxing six rounds with Tito Taylor and Speedy Schaeffer. He will cut his drill to three rounds today, finishing his campaign with light exercises tomorrow. Mamakos also will complete his strenuous drilling today.

Joe Triner, chairman of the Illinois Athletic commission watched the champion work out and was impressed by his excellent condition.

The commissioner also took exception to Twomey's objection to Frank [Spike] McAdams as the possible referee. McAdams, who officiated the first Mamakos-Zale battle, voted for Zale as the winner.

"Any criticism of McAdams' refereeing is unfair," Triner said.

Able Coleman, New York heavyweight, will meet Hans Schnabel in the windup bout of a wrestling show tonight in Marigold Gardens, Broadway and Grace street. Bert Rubi is paired with Dizzy Davis in a secondary feature. Additional matches will bring together Ralph Garibaldi and Tuffy Cleet, Al Williams and Charley [Gorilla] Grubmyer, and Walter Palmer and Jack Moore.

It was erroneously reported in yesterday's TRIBUNE that Johnny Stevens, St. Paul light heavyweight, knocked out Leonard Bostick of St. Louis in the first round in Marigold Gardens on Monday. The reverse was true. The error was made in transmission.


TOUGH GUYS TAKE NOTE!

The toughest beards in town succumb to Terminal's newest shaving service—the Remington Suntan Shave!

With discerning genius, we have combined our 33-year-old shaving technique, a triple head Remington Shave and a Hanovia suntan to give you a shave that leaves the skin velvet smooth, the complexion improved and the face radiant. Try one today—it's only fifty cents. You'll like it—or your money is refunded!

P. S. *The Remington TripleHeader is a wonder!*

TERMINAL BARBER SHOPS

*"Where the Promise is Performed"*

Joseph B. Schusser, President

James Eubank, Supervising Mgr.

Visit your nearest Terminal Barber Shop today

PALMER HOUSE, Randolph 2602 — NEW BISMARCK HOTEL, Central 1090

MERCHANDISE MART, Superior 7002 — ONE NO. LA SALLE ST., Franklin 4145


## A Soldier Guns for Zale's Title

Steve Mamakos, on furlough from Camp Meade, Md., where he is a soldier, who will try to win Tony Zale's world's middleweight boxing championship when they clash Friday night in the Stadium. The bout is scheduled for 15 rounds. [TRIBUNE Photo.]

## Fight Decisions

LAST NIGHT'S RESULTS.

At New York—Steve Belloise knocked out Andre Jesserun [7].

At New York—Frankie Martin and Monty Pignatore drew [8].

At Pittsburgh, Pa.—Carmen Notch beat Felix Garcia [10].

At Columbus, O.—Roscoe Toles and Jack Walker drew [10].

WINDY CITY BASKETBALL.

Kayes Sports, 50; Doc Masons, 47 [overtime].

Graham Shyrons, 31; Burton Dixies, 30.

# Bruins Battle Detroit in Pro Game Tonight

## Pro Basketball

LAST NIGHT'S RESULTS.

Akron Firestones, 47; Hammond, 37.

The Chicago Bruins, faced with the necessity of winning if they are to take part in the National Basketball league playoffs next month, tonight will play the Detroit Eagles in the 132d Regiment armory, Madison and Rockwell streets. In the Windy City league game, which opens the card at 7:45 p. m., the Palmer House Panthers will meet the Kayes Sports. Detroit defeated the Bruins in Detroit Monday night, 52 to 46.

One of the featured performers in the Detroit lineup will be Bob Callihan, the former St. George prep star, who played at Detroit U. Coupled with Calihan as a threat to the Bruins is Ed Sadowski, ex-Seton Hall star. Sadowski and Harry Jeannette, former Washington and Jefferson ace, are running neck and neck with Wibs Kautz of the Bruins as challengers for individual scoring honors in the league. Ben Stephens of the Akron Goodyears now leads.

| CHICAGO. | | DETROIT. |
|---|---|---|
| Hapac | F | Calihan |
| Hogan | F | Berenson |
| Novak | C | Sadowski |
| Szukala | G | Jeannette |
| Kautz | G | Brown |

## *First 25 Points Wins Is Plan to Combat Stalling*

Mount Olive, Ill., Feb. 18 (AP).—To eliminate stalling Livingston and Mount Olive High schools will try a new style of basketball here next Tuesday—the 25-point game. The first team scoring 25 points will be the winner.

# MARSHALL TOPS MEDILL, 74-36; RECORD SCORE

## Tilden Defeats Harrison Juniors; 7th Straight.

## Prep Basketball

YESTERDAY'S RESULTS.

Public School League.

Juniors.

Sullivan, 46; Taft, 15.
Foreman, 38; Washburne, 36.
Tuley, 55; Crane Tech, 28.
Phillips, 39; DuSable, 34.
Lindblom, 33; Manley, 32.
Wells, 31; McKinley, 24.
Tilden, 31; Harrison, 27.
Senn, 34; Amundsen, 17.

Seniors.

Marshall, 74; Medill, 36.
Farragut, 47; Kelly, 31.
Sullivan, 34; Taft, 31.
Amundsen, 47; Senn, 42.

Private School League.

Lights.

Christian, 30; Francis Parker, 6.

Heavies.

Francis Parker, 17; Christian, 16.

Other Games.

Lights.

Mount Carmel, 42; St. Michael, 29.
Quigley, 36; St. George, 19.
Leo, 29; Catholic [Hammond], 28.

Heavies.

Quigley, 36; St. George, 24.
Mount Carmel, 34; St. Michael, 17.
Leo, 29, Catholic [Hammond], 28.

Marshall High school's senior basketball team yesterday established a season high scoring record in the Public School league as it defeated Medill, 74 to 36, on the latter's court. Marshall's total was one point more than the previous mark set by Tuley last Thursday against Medill.

Marshall accomplished its victory easily, holding a 21 to 12 advantage at the end of the first quarter, 40 to 20 at the half and 73 to 29 at the third period. Fichtenwald, center, and Cohen, forward, led the Marshall scoring, the former collecting eight field goals and three free throws and Cohen accounting for six baskets and three free throws.

Tilden Tech's junior squad clinched a place in the championship playoffs by defeating Harrison Tech, 31 to 27, in Harrison gymnasium. It was Tilden's seventh consecutive victory in the central division. Lineups:

| MARSHALL [74]. | B | F | P |
|---|---|---|---|
| Cohen,f | 6 | 3 | 0 |
| Katz,f | 1 | 0 | 4 |
| Fichtenwald,c | 8 | 3 | 2 |
| Friend,g | 4 | 3 | 3 |
| Gerber,g | 1 | 1 | 0 |
| Gross,g | 5 | 2 | 1 |
| Warner,g | 1 | 0 | 0 |
| Buckhalter,f | 2 | 0 | 0 |
| Levital,f | 3 | 0 | 1 |
| Beller,c | 0 | 0 | 1 |
| Nallman,f | 0 | 0 | 1 |

| MEDILL [36]. | B | F | P |
|---|---|---|---|
| Pennington,f | 6 | 0 | 4 |
| Graves,f | 4 | 0 | 4 |
| Clay,c | 3 | 0 | 1 |
| Merrells,g | 0 | 0 | 4 |
| James,g | 4 | 0 | 4 |
| Walker,g | 0 | 2 | 0 |
| Smith,f | 0 | 0 | 0 |
| Moore,g | 0 | 0 | 0 |

| TILDEN [31]. | B | F | P |
|---|---|---|---|
| Loshbough,f | 1 | 2 | 3 |
| Lashober,f | 1 | 0 | 3 |
| Bohlin,c | 3 | 0 | 1 |
| Schmaric,g | 0 | 0 | 4 |
| Burke,g | 8 | 1 | 1 |
| Perkovitz,f | 1 | 0 | 0 |

| HARRISON [27]. | B | F | P |
|---|---|---|---|
| Peca,f | 4 | 2 | 0 |
| Wanderski,f | 4 | 1 | 1 |
| Baranowski,c | 0 | 0 | 3 |
| Vukalcic,g | 1 | 2 | 1 |
| Volkovitz,g | 0 | 0 | 1 |
| Augustyn,f | 1 | 0 | 1 |
| Kolar,g | 1 | 0 | 1 |

## DICK TRACY—The Silent One

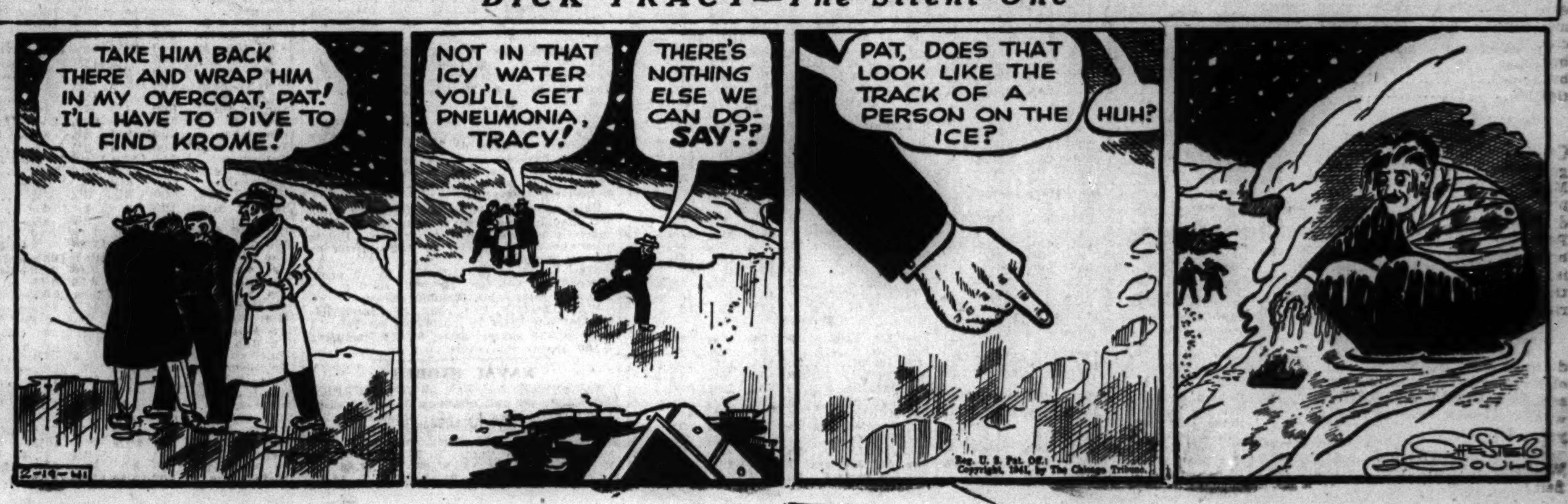

# STOCKS' FEEBLE RALLY FAILS AS INTEREST WANES

## Market Average Off a Bit in Dull Session.

New York, Feb. 18 (AP).—The stock market tried for another feeble rally today but buying interest waned at the last and prices turned irregularly lower.

The Associated Press average of 60 issues was off .1 of a point at 40.2. Trends, on the whole, were meaningless, brokers said, because of the sluggishness of dealings. The turnover was 320,050 shares, compared with 356,720 yesterday, and was one of the smallest since last September.

Of 661 individual stocks traded—the same number as on Monday and about half the number listed on the exchange—285 were down, 182 up, and 194 unchanged.

**Coca-Cola Falls 3 Points.**

Coca-Cola dropped 3 points on light transactions. Lesser losers were United States Steel, Bethlehem, General Motors, Santa Fe, New York Central, Montgomery Ward, International Harvester, Dow Chemical, Allied Chemical, American Telephone, and Douglas Aircraft.

Retaining modest advances were American Tobacco B, Davison Chemical, Great Northern, Chesapeake and Ohio, Kennecott, Westinghouse Electric, Union Carbide, Johns-Manville, and Goodyear.

**CHICAGO MARKET MIXED.**

Trading was irregular again on the Chicago Stock exchange yesterday. Transfers totaled 16,000 shares. Midland United preferred, the volume leader, closed at 5⅝, unchanged.

The executive committee of the exchange approved the application of the Aviation corporation to list 1,445,555 additional shares of $3 par value capital stock and 4,336,665 rights evidencing subscription warrants for capital stock.

# LARGE COPPER, RUBBER FIRMS TO PAY SPECIALS

Special dividends were declared yesterday by a leading copper enterprise and one of the large rubber and tire producers.

Directors of Kennecott Copper corporation voted a special distribution of 25 cents in addition to the usual 25 cents on the 10,821,652 shares outstanding.

B. F. Goodrich company, authorized a special disbursement of 25 cents on the 1,303,255 outstanding shares. The sole payment last year was a year-end distribution of 50 cents.

Dividends announced yesterday, with payment and record dates, follow:

| Stock, rate, period— | Payable. | Stock of record. |
|---|---|---|
| Art Metal Wks, 15c, q. | March 21 | March 14 |
| Bliss & Laughlin, 25c | March 31 | March 22 |
| Do, pfd, 37½c, q. | March 31 | March 22 |
| Bullard, 50c | March 31 | March 3 |
| Central Cold Storage, 25c, q. | Mar 15 | Mar 5 |
| Chesap & O Ry, 75c, q. | April 1 | March 7 |
| Consolidated Film Indust, $2 pfd, 25c, arr. | April 1 | March 10 |
| Cutler-Hammer, 35c | Mar 15 | Mar 5 |
| ...dy Paper, 25c | March 31 | March 15 |
| Edison Bros Strs, 30c, q. | March 15 | Feb 28 |
| Do, pfd, 62½c, q. | March 15 | Feb 28 |
| B F Goodrich, 25c, special | Mar 14 | Mar 7 |
| ...Heilman Brew, 25c, q. | March 15 | Feb 28 |
| Hinde & Dauch Pap, 25c | April 1 | March 8 |
| Hygrade Sylvania, 62½c | April 1 | March 22 |
| Johns-Manville, 75c | March 24 | March 10 |
| Kennecott Copper, 25c | March 31 | Feb 28 |
| Do, 25c, special | March 31 | Feb 28 |
| Libbey-O-Ford Glass, 50c | March 15 | March 3 |
| Kimberly-Clark, 25c, q. | April 1 | March 12 |
| Magma Copper, 50c | March 15 | Feb 28 |
| ...h Pub Serv, 25c | March 1 | Feb 15 |
| Do, 7% pfd, $1.75, q. | April 1 | March 15 |
| Do, 6% pfd, $1.50, q. | April 1 | March 15 |
| Do, $6 jr pfd, $1.50, q. | April 1 | March 15 |
| Do, 6% '40 pfd, $1.50, q. | April 1 | March 15 |
| ...City Lines, 25c, q. | March 15 | March 1 |
| Do, $3 pref, 75c, q. | May 1 | April 15 |
| Do, cl A, 50c | May 1 | April 15 |
| Newmont Mining, 37½c | March 15 | Feb 28 |
| Noblitt-Sparks Ind, 75c | March 31 | March 17 |
| Pet Milk, 25c, q. | April 1 | March 11 |
| Pure Oil, 5% pfd, $1.25, q. | April 1 | March 10 |
| Do, 5¼% pfd, $1.50, q. | April 1 | March 10 |
| Do, 6% pfd, $1.50, q. | April 1 | March 10 |
| Southland Royalty, 5c | March 15 | Feb 28 |
| Sutherland Paper, 30c | March 15 | March 1 |
| W Va Pap & Pulp, 40c | April 1 | March 10 |
| Wis Power & Light, Do, 6% pfd, $2.50, arr. | March 15 | Feb 28 |
| Youngstn Sht & T, 50c | March 15 | March 3 |
| 7% pfd, $2.91⅔, arr. | March 15 | Feb 28 |

q—Quarterly. arr—Payment on arrears.

## WHAT STOCKS DID

[Tuesday, February 18, 1941.]

**NEW YORK STOCKS.**

**TRIBUNE AVERAGES.**

| | 25 indust. | 25 rails. | 50 stks. |
|---|---|---|---|
| High | 152.31 | 19.66 | 85.98 |
| Low | 150.79 | 19.45 | 85.12 |
| Close | 151.67 | 19.50 | 85.58 |
| Net change | +0.04 | +0.02 | +0.03 |

**ASSOCIATED PRESS AVERAGES.**

| | 30 indust. | 15 rails. | 15 util. | 60 stks. |
|---|---|---|---|---|
| Net change | —0.1 | +0.1 | —0.2 | —0.1 |
| Tuesday | 56.5 | 15.7 | 32.8 | 40.2 |
| Previous day | 56.6 | 15.6 | 33.0 | 40.3 |
| Month ago | 61.0 | 17.1 | 35.1 | 43.5 |
| Year ago | 71.9 | 19.1 | 39.4 | 50.4 |
| 1941 high | 63.0 | 17.7 | 35.5 | 45.0 |
| 1941 low | 55.8 | 15.4 | 32.8 | 39.8 |
| 1940 high | 74.2 | 20.5 | 40.6 | 52.2 |
| 1940 low | 52.3 | 13.0 | 30.9 | 37.0 |

60 Stock Range Since 1927:

| | 1938-'39. | 1932-'37. | 1927-'29. |
|---|---|---|---|
| High | 54.7 | 75.3 | 157.7 |
| Low | 33.7 | 16.9 | 61.8 |

**DOW-JONES AVERAGES.**

| | 30 indus. | 20 rails. | 15 util. | 65 stks. |
|---|---|---|---|---|
| Opening | 118.95 | 26.74 | 18.98 | 40.24 |
| 11 a. m. | 119.27 | 26.89 | 19.00 | 40.36 |
| 12 noon | 119.37 | 26.86 | 19.00 | 40.38 |
| 1 p. m. | 119.34 | 26.88 | 19.01 | 40.38 |
| 2 p. m. | 119.32 | 26.85 | 19.02 | 40.37 |
| High | 119.65 | 26.95 | 19.05 | 40.48 |
| Low | 118.53 | 26.68 | 18.94 | 40.11 |
| Close | 118.98 | 26.75 | 19.00 | 40.25 |
| Net change | —0.20 | —0.04 | —0.04 | —0.07 |

Transactions.

[In stocks used in Dow-Jones averages.]

| | |
|---|---|
| Industrials | 43,900 |
| Railroads | 21,400 |
| Utilities | 14,800 |
| Total | 80,100 |

**TRADING FIGURES.**

| | Tuesday. | Monday. |
|---|---|---|
| Advances | 182 | 302 |
| Declines | 285 | 177 |
| Unchanged | 194 | 182 |
| Total issues | 661 | 661 |
| New 1941 highs | 1 | 1 |
| New 1941 lows | 106 | 99 |

**CHICAGO STOCKS.**

**TRADING FIGURES.**

| | Tuesday. | Monday. |
|---|---|---|
| Advances | 18 | 32 |
| Declines | 29 | 35 |
| Unchanged | 35 | 16 |
| Total issues | 82 | 83 |
| Share volume | 16,000 | 18,000 |

**LONDON AVERAGES.**

[London Financial Times.]

| | Close. | Net change. |
|---|---|---|
| Industrials | 85.1 | —0.7 |
| Railroads | 43.3 | —0.1 |

# NEW YORK STOCKS

The yearly range of prices appears regularly in The Sunday Tribune.

Tuesday, February 18, 1941.

Shares sold today ........ 320,050 Total sales 1941 to date ....... 19,244,405

Year ago ........ 807,860 Total sales 1940 to date ....... 25,506,000

| Stock, div.— | Sales, 100s. | High. | Low. | Close. | Net chge. |
|---|---|---|---|---|---|
| Abbott Lab 1.60a | 2 | 48⅛ | 47½ | 47½— | ⅝ |
| Do pf 4.50 | .10 | 117⅝ | 117⅝ | 117⅝— | ⅜ |
| Adams Exp .40e | 1 | 5⅜ | 5⅜ | 5⅜+ | ⅛ |
| Air Reduction 1a | 11 | 37⅜ | 37⅛ | 37⅛ | ... |
| AlaskaJun .50 | 4 | 4⅝ | 4½ | 4½— | ⅛ |
| Alleghany Corp | 6 | ½ | 7/16 | ½ | +1/16 |
| Do pf $30 ww | 1 | 7⅝ | 7⅝ | 7⅝+ | ⅜ |
| Do pr pf | 1 | 16⅛ | 16⅛ | 16⅛+ | ⅜ |
| Alleg Lud Stl .50e | 4 | 20⅝ | 20¼ | 20⅛ | ... |
| AlChem&Dye 6a | 2 | 145⅝ | 145 | 145⅝— | 1¼ |
| Allied Mills 1e | 1 | 12⅝ | 12⅝ | 12⅝+ | ⅜ |
| Allied Stores | 3 | 5⅝ | 5⅝ | 5⅝ | ... |
| Allis-ChMf 1.50e | 2 | 29⅜ | 29⅛ | 29⅜ | ... |
| AlphaPCem .25g | 2 | 16⅝ | 16⅝ | 16⅝+ | ⅜ |

[The remainder of the New York Stocks listing (columns A through Z), the New York Curb listing with its Domestic Bonds and Foreign Bonds sections, and the Chicago Stocks listing is printed in very small type and was not transcribed beyond the parts given here.]

| Stock, div. $— | Sales, 100s. | High. | Low. | Close. | Net chge. |
|---|---|---|---|---|---|
| Do $6 pf .30e | 2 | 24 | 24 | 24 — | ½ |
| Do $7 pf .35e | 1 | 28⅛ | 28⅛ | 28⅛— | ⅛ |
| El Stor Bat 2 | 1 | 32 | 32 | 32 — | ⅛ |
| Endicot-John pf 5 | .20 | 111 | 111 | 111 + | 1 |
| Eng Pub Service | 6 | 4⅝ | 4⅝ | 4⅝— | ⅛ |
| Erie R R | 1 | 9/16 | 9/16 | 9/16 | —1/16 |
| Do 1st pf | 1 | 1 | 1 | 1 + | ⅛ |
| Exchange Buffet | 1 | ⅛ | ⅛ | ⅛ | ... |

| Stock, div. $— | Sales, 100s. | High. | Low. | Close. | Net chge. |
|---|---|---|---|---|---|
| Param Pic .20g | 27 | 10⅝ | 10½ | 10½ | ... |
| Do 1st pf 6 | 2 | 96 | 95⅝ | 95⅝+ | ⅛ |
| Do 2d pf .60 | 16 | 10⅛ | 10⅛ | 10⅛ | ... |
| Park Ut C M .10e | 2 | 1⅝ | 1⅝ | 1⅝— | ⅛ |
| Parke Davis .40g | 3 | 26 | 26 | 26 | ... |
| Park Rust-P 1a | 1 | 17⅝ | 17⅝ | 17⅝— | ⅝ |
| Pathe Film .30e | 1 | 8⅝ | 8⅝ | 8⅝+ | ⅛ |
| Patino Mines .60g | 3 | 7⅝ | 7⅝ | 7⅝+ | ⅛ |
| Penney J C 3a | 2 | 77⅝ | 77⅝ | 77⅝— | ⅛ |
| Penn-Dix Cement | 2 | 2⅝ | 2⅝ | 2⅝ | ... |
| Penn Gl Sand 1e | 1 | 12⅛ | 12⅛ | 12⅛— | ⅛ |
| Penn R R 1.50e | 17 | 23 | 22⅝ | 22⅝ | ... |
| Peoples Drug .40g | 1 | 21⅛ | 21⅛ | 21⅛+ | ⅛ |

# NEW YORK CURB

Tuesday, February 18, 1941.

Shares sold today ........ 93,000 Total sales 1941 to date ....... 3,975,000

Year ago ........ 180,675 Total sales 1940 to date ....... 5,445,706

| Stock | Sales. | High. | Low. | Close. | Net chge. |
|---|---|---|---|---|---|
| Aero Sup B | 200 | 5⅝ | 5⅛ | 5⅝+ | ⅛ |
| Air Inv cv pf | 100 | 21 | 21 | 21 + | 1 |
| AlaPow $7 pf | 10 | 103½ | 103½ | 103½— | ⅛ |
| Allied Prod | 50 | 14⅝ | 14⅝ | 14⅝+ | ⅛ |
| AmCit P&LB | 100 | 9/16 | 9/16 | 9/16 | ... |
| Am Cyan B | 400 | 32⅛ | 31⅝ | 32⅛+ | ⅛ |
| AmExp Lines | 100 | 16⅛ | 16⅛ | 16⅛— | ⅛ |
| *AmGas & El | 400 | 28⅝ | 28⅛ | 28⅝ | ... |
| Do pf | 75 | 113 | 112⅝ | 112⅝— | ⅛ |
| Am Gen | 100 | 2⅝ | 2⅝ | 2⅝— | ⅛ |
| AmLaun Mch | 50 | 17 | 17 | 17 | ... |
| Am Light&T | 500 | 12 | 11⅝ | 12 + | ⅛ |
| Do pf | 200 | 26⅛ | 26⅛ | 26⅛+ | ⅛ |
| Am Marcaibo | 200 | 7/16 | 7/16 | 7/16+ | ⅛ |

| Stock | Sales. | High. | Low. | Close. | Net chge. |
|---|---|---|---|---|---|
| †Wentwth Mfg | 200 | 1⅝ | 1⅝ | 1⅝ | ... |
| West Air Exp | 100 | 4 | 4 | 4 | ... |
| Wright Harg | 500 | 4⅝ | 4⅛ | 4⅛ | ... |

**DOMESTIC BONDS.**

| Sales, thous. | | High. | Low. | Close. | Net chge. |
|---|---|---|---|---|---|
| 1 AlaPow 5s'46 | | 107⅛ | 107⅛ | 107⅛— | ⅛ |
| 1 do 4½s '67 | | 102⅛ | 102⅛ | 102⅛+ | ⅛ |
| 3 AmG&E 3¼s'60 | | 106⅝ | 106⅝ | 106⅝+ | ⅛ |
| 1 do 2⅝s '50 | | 105 | 105 | 105 — | ⅛ |
| 8 AmP&L 6s 2016 | | 103⅛ | 102⅝ | 102⅝— | ⅛ |
| 9 Ark P&L 5s '56 | | 106⅛ | 106⅛ | 106⅛— | ⅛ |
| 9 AsElec 4½s'53 | | 46 | 45⅝ | 46 | ... |

**FOREIGN BONDS.**

| | | | | |
|---|---|---|---|---|
| 1 AgriMtg Bk 7s'46 | 23 | 23 | 23 + | ½ |
| 1 Rio de Jan6½s'59 | 6½ | 6½ | 6½— | ⅝ |
| 1Russ 6½s 1919 | ½ | ½ | ½— | ⅛ |
| 1 Terni Elec 6½s'53 | 24⅝ | 24⅝ | 24⅝— | 1⅝ |

*Ex dividend. ex—Ex rights. xin—Ex interest.

# CHICAGO STOCKS

The yearly range of prices appears regularly in The Sunday Tribune.

Tuesday, February 18, 1941.

| | |
|---|---|
| Shares sold today | 16,000 |
| Year ago | 24,000 |
| Total sales 1941 to date | 850,000 |
| Total sales 1940 to date | 989,000 |

| Stock, div. $— | Sales, 100s. | High. | Low. | Close. | Net chge. |
|---|---|---|---|---|---|
| Abbott Lab 1.60a | 3 | 48⅛ | 47½ | 47½— | ⅝ |
| Adams Oil&Gas | .50 | 3⅝ | 3⅝ | 3⅝— | ⅛ |
| Advance Alu .25e | 1 | 3 | 3 | 3 — | ⅛ |
| ‡Texas Corp 2 | 1.10 | 35⅝ | 35½ | 35½ | ... |
| ‡UnCarbide .75g | .94 | 63⅛ | 62⅝ | 62⅝ | ... |
| ‡U S Gypsum 2a | .50 | 62⅛ | 62⅛ | 62⅛ | ... |
| *U S Steel 1g | 2 | 57⅛ | 57⅛ | 57⅛+ | ⅛ |
| Walgreen 1.60 | 2 | 20½ | 20½ | 20½ | ... |
| ‡West U Tel 1e | .25 | 19⅛ | 19⅛ | 19⅛ | ... |
| W'hse El&M 1g | 2 | 92 | 91⅛ | 92 + | ⅛ |
| ‡Zenith Rad 1e | .14 | 13⅛ | 12⅞ | 13⅛ | ... |

*Ex dividend. ‡Odd lots. a—Also extra or extras. d—Cash or stock. e—Paid last year. f—Payable in stock. g—Declared or paid so far this year. k—Accumulated dividend paid or declared this year.

## BANK STOCKS

American National shares advanced 2 points and First National a point yesterday in Chicago bank stock trading. City National and Harris Trust each declined a point.

**CHICAGO.**

[Nominal quotations.]

| | Yesterday Bid. | Yesterday Ask. | Feb. 17 Bid. | Feb. 17 Ask. |
|---|---|---|---|---|
| Am National | 237 | 247 | 235 | 245 |
| Chicago Title | 117 | 122 | 117 | 123 |
| City National | 108 | 113 | 109 | 114 |
| Cont Illinois | 81½ | 84½ | 81½ | 84½ |
| First National | 270 | 278 | 269 | 277 |
| Harris Trust | 313 | 323 | 314 | 322 |
| Industrial Nat | 45 | 47 | 45 | 47 |
| Do pf | 99 | 101 | 99 | 102 |
| La Salle Nat | 78 | 83 | 78 | 83 |
| Northern Trust | 525 | 540 | 525 | 540 |

**NEW YORK.**

| | Yesterday Bid. | Yesterday Ask. | Feb. 17 Bid. | Feb. 17 Ask. |
|---|---|---|---|---|
| Bankers Trust | 53⅝ | 55⅝ | 53½ | 55½ |
| Bank of Manhat | 14⅝ | 16¼ | 14⅝ | 16¼ |
| Central Hanover | 96½ | 99½ | 95½ | 98½ |
| Chase | 29½ | 31 | 29¼ | 30⅝ |
| Chemical | 45¼ | 47¼ | 45½ | 47½ |
| First National | 1610 | 1650 | 1615 | 1655 |
| Guaranty | 285 | 290 | 283 | 288 |
| Irving | 10½ | 11½ | 10½ | 11½ |
| Mnfrs Trust | 35 | 37 | 34⅝ | 36⅝ |
| National City | 25 | 26½ | 25 | 26½ |
| New York Trust | 98 | 101 | 98 | 101 |

**OTHER BANKS.**

| | Yesterday Bid. | Yesterday Ask. | Feb. 17 Bid. | Feb. 17 Ask. |
|---|---|---|---|---|
| Bank of Amer | 36¼ | 39¼ | 35½ | 39 |
| First Nat Boston | 45¼ | 47¼ | 45¼ | 47¼ |

## INVESTING COMPANIES

[Nominal quotations.]

| | Bid. | Asked. |
|---|---|---|
| American Business Shares, Inc. | 2.61 | 2.89 |
| Boston Fund, Inc. | 12.71 | 13.67 |
| Chemical Fund | 8.53 | 9.23 |
| Diversified Trustee D. | 4.65 | 5.25 |
| Dividend Shares, Inc. | 0.99 | 1.09 |
| Fidelity Fund, Inc. | 14.68 | 15.80 |
| Fundamental Investors, Inc. | 14.15 | 15.51 |
| General Investors Trust | 4.28 | 4.67 |
| Incorporated Investors | 12.95 | 13.92 |
| Massachusetts Invest. 2d Fund | 8.03 | 8.63 |
| Massachusetts Investors Trust | 16.76 | 18.02 |
| New England Fund | 9.97 | 10.75 |
| Selected American Shares | 7.34 | 8.00 |
| Trusteed Industry Shares | 0.68 | 0.77 |

**LINSEED OIL.**

Boiled linseed oil in 50 gal drums, f. o. b. Chicago, was quoted yesterday at 80c per gal. Gum spirits of turpentine, in 50 gal drums, was 51c per gal.

**STORE SALES GAIN.**

The National Retail Credit association reported an analysis of trends in 12,287 stores in the United States and Canada showed total sales in January were 5.3 per cent greater than in the corresponding month last year. The association also reported a 3 per cent improvement in collections and a gain of 5.6 per cent in credit sales.

**OIL COMPANY BORROWS.**

Pan-American Petroleum and Transport company during January arranged a loan of $2,500,000 with the National City Bank of New York, it has been disclosed. The loan bears interest at 1½ per cent and will be payable in instalments from Jan. 14, 1943, to 1947.

**HAY MARKET.**

Timothy—No. 1 light and medium, clover or alfalfa, mixed cars, $16.00@16.50; No. 2, $14.00@16.00. Alfalfa, fancy, $20.00@22.00; rye straw, No. 1, $13.00 per ton.

## OFFICIAL WEATHER FORECAST

The United States weather bureau forecast for today and tomorrow and yesterday's table of records follow:

INDIANA: Fair in north; partly cloudy in south; occasional light snow in extreme south Wednesday and Thursday; continued cold.

LOWER MICHIGAN: Partly cloudy and continued cold Wednesday and Thursday; occasional snow flurries in north and extreme west Wednesday.

UPPER MICHIGAN: Fair in southwest; partly cloudy in north and east; occasional snow flurries in extreme east Wednesday and Thursday; continued cold.

WISCONSIN: Fair and continued cold Wednesday and Thursday.

IOWA: Fair in northeast; partly cloudy to cloudy in west and south; occasional light snow in southwest and extreme west Wednesday and Thursday; continued cold.

OHIO: Fair, continued cold Wednesday; Thursday increasing cloudiness.

MINNESOTA: Fair Wednesday and Thursday except some cloudiness in extreme southwest; continued cold.

NORTH DAKOTA: Partly cloudy Wednesday and Thursday; occasional light snow in extreme southwest; continued cold.

SOUTH DAKOTA: Partly cloudy to cloudy; occasional light snow in west and south Wednesday and Thursday; continued cold.

NEBRASKA: Mostly cloudy with occasional light snow Wednesday and Thursday; somewhat colder in southwest and extreme west Wednesday; continued cold Thursday.

Place of observation / State of weather / Feb. 18, 6:30 p. m. / Central standard time. — Direction of wind / Temp. 6:30 p. m. / Highest today / Lowest last 24 hours / Precipitation 24 hours.

| Place | Wind | Temp. | High | Low |
|---|---|---|---|---|
| Springfield, cloudy | N.W. | 17 | 20 | 10 |
| *West central states—* | | | | |
| Bismarck, clear | N.E. | – 6 | – 1 | –16 |
| Charles City, clear | N.W. | – 3 | 1 | –13 |
| Concordia, cloudy | N.E. | 30 | 34 | 27 |
| Des Moines, cloudy | N.W. | 8 | 10 | 2 |
| Devils Lake, cloudy | N.W. | –15 | –13 | –30 |
| Dodge City, rain | E. | 39 | 38 | 34 |
| Dubuque, cloudy | N.W. | 3 | 7 | – 8 |
| Duluth, clear | W. | – 8 | – 5 | –21 |

# COPPER, COFFEE AND TIN REACH NEW 1941 PEAKS

## Most Other Commodities Move Higher.

Tin, copper, and Santos coffee followed a higher trend among commodity futures to new high 1941 prices yesterday. The tense far eastern situation continued to affect the markets for those staples having their main source of supply there.

Tin rose 0.20 to 0.35 cent a pound to close at a peak 51.65 cents in the May delivery, while the cash price rose 0.37½ cent to 51.75 cents. Rubber futures advanced 0.10 to 0.20 cent to 20.57 cents a pound bid in the May position and the cash quotation added 0.18 cent at 20.68 cents.

Speculative interest prompted by news of further advances in Colombian minimum export prices pushed Santos coffee ahead before profit taking left final prices unchanged to 0.06 cent a pound higher. The May position reached 8.03 cents and ended at 8.02 cents.

Nonferrous metal futures were active. Copper, closing 0.03 cent higher to 0.03 cent lower, reached a top 11.55 cents a pound in May before easing to 11.50 cents.

Prices follow:

**FUTURES SUMMARY.**

New York.

| | | |
|---|---|---|
| Sugar, raw, 96 duty pd. | .0298 | .03 |
| Do refined | .0445 | .0445 |
| Tin | .5175 | .5137½ |
| Wool, standard tops | *1.27 | *1.27½ |

*Bid.

**Other Markets.**

| | | |
|---|---|---|
| Flour, std pats, brl, Mpls. | $ 4.40 | $ 4.40 |
| Lead, lb E. St. Louis | .0550 | .0550 |
| Zinc, lb, E. St. Louis | .0725 | .0725 |

**COMMODITY INDEX.**

The Associated Press weighted wholesale price index of 35 commodities:

| Yester. | Prev. day. | Wk. ago. | Mo. ago. | Yr. ago. |
|---|---|---|---|---|
| 77.09 | 77.03 | 77.46 | 78.47 | 73.76 |

Range in recent years:

| | 1941. | 1940. | 1939. | '33-'38 |
|---|---|---|---|---|
| High | 78.87 | 78.25 | 75.22 | 98.14 |
| Low | 77.03 | 68.89 | 63.78 | 41.44 |

[1926 average equals 100.]

The Dow-Jones commodity futures index closed at 55.83, up 0.38.

## COTTON

Buying of cotton futures attributed to mills and cash firms brought a sharp advance in prices in early trading yesterday. Hedging pressure increased later and the market reacted. Closing sales were .04 to .11 cent higher, with the new crop months showing the most strength.

Cash cotton closed .04 to .07 cent higher, with New York 10.76 cents, Houston 9.95 cents, and Galveston at 9.91 cents a pound.

Futures prices follow:

**Chicago Board of Trade.**

| | Open. | High. | Low. | Close. | Prev. close. |
|---|---|---|---|---|---|
| March | ..... | ..... | ..... | *10.25 | *10.19 |
| May | ..... | ..... | ..... | *10.20 | *10.16 |
| July | ..... | ..... | ..... | *10.08 | *10.00 |

**New Orleans Cotton Exchange.**

| | Open. | High. | Low. | Close. | Prev. close. |
|---|---|---|---|---|---|
| March | 10.29 | 10.35 | 10.27 | 10.29 | 10.25 |
| May | 10.23 | 10.31 | 10.23 | 10.28 | 10.20 |
| July | 10.09 | 10.16 | 10.09 | 10.12 | 10.05 |
| October | 9.62 | 9.70 | 7.62 | 7.68 | 7.60 |
| December | 9.60 | 9.66 | 9.60 | 9.66 | 9.56 |
| January | ..... | ..... | ..... | *9.64 | 9.55 |

**New York Cotton Exchange.**

| | Open. | High. | Low. | Close. | Prev. close. |
|---|---|---|---|---|---|
| March | 10.23 | 10.30 | 10.22 | 10.25 | 10.19 |
| May | 10.20 | 10.27 | 10.19 | 10.21 | 10.17 |
| July | 10.07 | 10.13 | 10.06 | 10.07 | 10.03 |
| October | 9.59 | 9.67 | 9.59 | 9.66 | 9.56 |
| December | 9.57 | 9.65 | 9.57 | 9.63 | 9.52 |
| January | 9.61 | 9.61 | 9.61 | 9.61 | 9.53 |

*Nominal.

## TREASURY TRIES NEW COURSE TO GET VAST LOANS

### Preparing to Tap Public in Test.

BY THOMAS FURLONG.

With a billion dollars of new money as its initial goal, the United States treasury is embarking on the crucial program of obtaining funds to finance the prospective deficit of 16 billion dollars which the government is expected to incur in the next two and one-half years.

After financing its large deficits of the last decade largely by sale of securities to banks, the treasury is seeking to change its course. It will try to get a large part of the new money by selling government securities to the public. The March 15 financing operation on which preparations are being rushed is expected to provide the first big test of the public's reaction to the new bonds.

**Terms Eagerly Awaited.**

Terms of the new financing are eagerly awaited in financial quarters as the indicator of the nature of treasury policy in the next few years.

The treasury is confronted with a difficult problem. To bring the public into the market for government securities it is agreed higher interest rates will have to be offered. At the same time a radical departure in policy cannot be made without disturbing the existing price structure of the government bond market. It is a problem of unusual delicacy because the large holders of government securities are savings banks, commercial banks, insurance companies, and other large scale investors who would be adversely affected by a sudden advance in interest rates and the accompanying downward readjustment in bond prices.

**Will Use Novel Method.**

Armed with its new authority to issue fully taxable government securities, the treasury hopes to meet the issue by a novel method. By rushing thru the bill providing for full taxation of future government issues the treasury is creating two classes of government securities—those on which the tax exemption feature remains and the new securities which will have no exemption.

It is the belief of those who are formulating treasury policy that the division of the government debt into two classes will permit the issuance of new higher interest bearing securities without seriously affecting the prices of outstanding government bonds. They contend that the tax exempt bonds will enjoy an increasing "scarcity value" in the years to come as tax rates increase.

**Tax Exempts Will Decrease.**

At the same time maturing government securities will be refunded with new taxable issues and the available supply of tax exempts will gradually diminish. Within the next five years about 15 billions of government securities—one-third of the federal debt—will mature or be subject to call and will be replaced with new securities.

The bill providing for removal of tax exemption has been passed by congrers and is awaiting the President's signature. It was part of the measure which raises the limit on the federal government's debt to 65 billion dollars, a limit which the treasury expects to reach by June 30, 1942.

The treasury is preparing for its March 15 financing with more than usual care. Its fiscal experts have been canvassing bankers thruout the country to get the "feel" of the market. They wish the new issue of bonds to go over without any hitch.

**Call Chicago Experts.**

Bond market specialists from Chicago and New York have been called to Washington for consultation, but no definite indication has been given of the terms of the financing to be undertaken. It is reported that the treasury will ask for 800 million to 1 billion of new money, perhaps more. Earlier this week plans were announced for the refunding, as a separate operation, of 667 million dollars of 1⅛ per cent notes, due March 15, and 545 millions of 3¾ per cent bonds which have been called for redemption as of March 15.

Secretary Henry Morgenthau is expected to meet today with Chairman Marriner E. Eccles of the federal reserve board and members of the reserve system's open market committee to discuss his plans for the financing. Interest rates to be offered, and the maturities of the new issues are expected to be taken up.

**May Offer Three Types.**

It is believed that the offering may consist of three types of securities, one designed to appeal to banks, one to insurance companies and other large nonbanking investors, and a third to the small investors on whom the treasury is counting heavily in its future financing plans. Interest centers on the issues that will be offered to investors other than banks and terms that they will carry.

The interest in these details is heightened by the developments of the last few days in the bond market. A 90 million dollar financing operation for Republic Steel corporation which was to have been undertaken today by an underwriting group has been postponed indefinitely because of the condition of the market. Earlier large scale operations undertaken for other corporations did not get the response that was hoped for.

The government bond market reached a peak last December immediately after disclosure of Morgenthau's plan to remove tax exemptions, but it has been dropping gradually since that time. The two issues of national defense notes put out by the treasury in December and January are now quoted under par.

## Call for Large Denomination Money Grows

A striking development of the expansion of money in circulation to an all time high mark at the end of 1940 was the continued growth in demand for large denomination currency, the federal reserve board reported yesterday.

Research by statisticians of the board indicated that of the 3.2 billion dollar increase in circulating currency since 1933, approximately 1.2 billion dollars of large denomination bills had been withdrawn from active circulation and apparently placed in safekeeping.

**Cause of Accumulation.**

The accumulation of large bills in vaults, safes, and strongboxes was described as an expression of the general tendency in the nation's economy to hold large sums of idle funds. With bank deposits bringing almost a negligible return, some persons prefer to hold their funds in currency rather than in deposits.

Another source of demand for currency for safekeeping is the action of foreigners who are attempting to protect their assets from the confiscation and taxation in their own countries.

Banks also have withdrawn a large amount of currency from active circulation and permitted their vault cash to accumulate, according to the analysis. With more than enough reserves already on deposit at the federal reserve banks, commercial banks have had no cause to deposit all their superfluous cash promptly with the reserve banks.

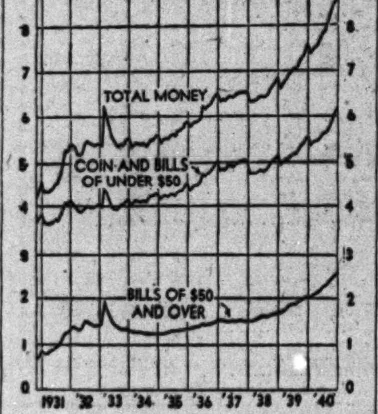


The graph shows the rise of money in circulation in the United States since 1931.

**Division by Denomination.**

The study showed that of $8,733,000,000 in coin and currency in the hands of the public, in banks, and in business channels at the end of 1940, $6,247,000,000 was in coins and in paper money of small denominations, and $2,489,000,000 in currency of denominations of $50 and more.

The current volume of circulating money is larger than in the 1920s, despite the fact that dollar value of business turnover was larger in those days. The reserve board explained this phenomenon resulted from an increased use of currency in business transactions in relation to bank checks, a growing demand for coins for sales taxes and vending machines, and the expansion of inactive holdings of currency not in actual circulation.

## BUSINESS GROUP OPPOSES BOOST IN TRUCK RATES

The Chicago Association of Commerce yesterday submitted to the Interstate Commerce commission a petition asking suspension of tariffs filed by the Midwestern Motor Freight Tariff Bureau, Inc., to become effective Feb. 25. The association charged that the effect of the motor truck tariff changes would be to raise truck rates from Chicago to Missouri river cities and points in the southwest.

The new tariffs involve charges on both quantity and class [rates based on type of classification] shipments. The association petition said that the proposed tariff changes would result in increases in charges on quantity shipments of 5,000 pounds up to 7 cents a hundred weight, and on 10,000 pounds up to 10 cents a hundred weight. The class rates would equal rail rates, the petition said.

The association said the rate increases would place an unjust burden on the shipping public and would nullify the natural benefits of truck transportation.

## MERRILL LYNCH WILL CUT FEES ON WEST COAST

The brokerage firm of Merrill, Lynch, E. A. Pierce & Cassatt will withdraw from the Pacific Coast Association of Stock Exchange Firms and eliminate the "overriding" charge on transactions in western exchanges, Thomas Making, manager of the Chicago office, said last night. Hereafter the firm will charge the same brokerage fees on western exchanges as on the New York exchange. The "overriding" charges—which are estimated to average $5 above regular commissions charged on the New York exchange—came into effect some years ago when wire rates were comparatively high.

## IMPORTS OF GOLD LESS THAN EIGHT MILLION IN WEEK

Washington, D. C., Feb. 18 (AP).—Gold imports totaled $7,851,620 last week, continuing recent low levels. The department of commerce, giving this figure today, said principal imports in the period ended Feb. 12 were $3,618,801 from Canada, $1,258,071 from Philippine Islands, and $1,218,105 from the United Kingdom.

Foreign gold deposited under earmark in federal reserve banks increased $21,673,427 to a total of $1,882,158,938.

## DELAY REFORM TO AID DEFENSE, TAYLOR ADVISES

### Warns of Hindrance in New Measures.

BY JOHN FISHER.

[Chicago Tribune Press Service.]

Washington, D. C., Feb. 18.—Undersecretary of Commerce Wayne C. Taylor of Chicago today urged the temporary national economic committee to restrain itself on any reform recommendations which might impede the national defense effort.

Wayne C. Taylor.

His statement was viewed as a verbal spanking of the New Deal leftists, who for two years have used the committee's "monopoly" hearings as a sounding board for their theories and have hoped to get legislative recommendations from the committee, based upon these theories.

The committee has been issuing a series of monographs prepared by New Deal economists and attacking various segments of the American economic machine. The committee at present is getting department recommendations preparatory to issuing its final report on the monopoly probe.

**Must Weigh New Factors.**

Taylor told the monopoly group that neither its members nor the technicians who prepared the monographs have had opportunity to evaluate the "all important" new factors of national defense and that recommendations which the committee might have made a year ago would appear inopportune now.

"I am convinced," he said, "that until our national defense effort has been consummated, in fact until peace again is restored to the world, no recommendations should be made to this committee or by this committee which could in any way slow down our national defense effort, or interfere with our ability to act forcibly and effectively as a unified nation.

"After we have placed ourselves in position to defend ourselves as a nation we can review the situation as it then exists, but until we are in that position, industry, agriculture, labor, and finance must bend every effort to meet the national needs.

**Cannot Afford Pampering.**

"But we also know that we cannot afford to pamper the individuals or groups which for even the best of personal reasons stanc in the way of our maximum productive effort."

To accelerate the defense program, Taylor urged elimination of state trade barriers which interfere with maximum production. Patent monopolies also must be discarded, he said, and labor and industry must throw their manpower, skills, and productive capacity into the gaps where most needed.

But as to recommendations which might upset the applecart now, Taylor said that "the dizzy pace of the wars in Europe and in the Far East has completely altered the aspects of other problems to which this committee has given consideration."

"We have only witnessed the first steps in what may be a long march, but they serve to emphasize the fact that in times of stress we can and must put aside our pet theories and our petty individual desires," he said.

**Demands Barriers' Removal.**

Paul Truitt, chairman of the commerce department's interdepartmental committee on interstate trade barriers, told the committee that impediments to trade between the states must be removed.

"The existence of barrier laws tends to encourage a shifting in production from low cost producing areas to higher cost producing areas, hence to increase costs to consumer," he said.

## SOCIAL SECURITY TAX EXTENSION URGED BY BOARD

Washington, D. C., Feb. 18 (AP).—The social security board recommended today that the federal unemployment tax, now levied on employers of eight or more persons, be extended to apply to employers of one or more.

The suggestion was contained in the board's annual report to congress, made public by Paul V. McNutt, federal security administrator.

Other recommendations included a suggestion that social insurance be extended to provide protection against wage losses resulting from physical disability, and that federal old age and survivor insurance be made to include most of the major occupations excluded at present.

## Aluminum Scrap Shortage Attributed to 'Hoarding'

Washington, D. C., Feb. 18 (AP).—Shortage of aluminum scrap today was attributed by representatives of the industry largely to the action of some fabricators in withholding their scrap metal from the market in anticipation of price increases. At defense commission price stabilization division meeting 65 persons connected with the industry said that they agreed to coöperate with the government on matter of price and supply. It was reported a group of ten would be chosen to coördinate prices and supplies.

## January Freight Volume Was Greatest Since 1931

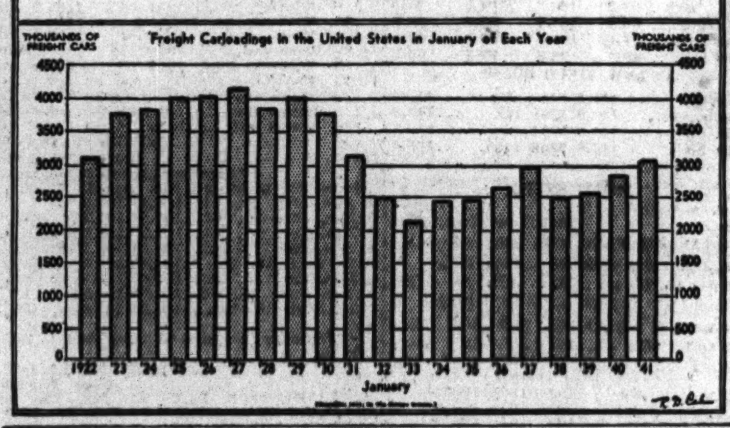


## Oppose Curb on Auto Sales as Arms Aid

BY PHILIP HAMPSON.

Chicago automobile dealers yesterday took issue with Mrs. Franklin D. Roosevelt on her statement regarding curtailment of new automobile sales. The President's wife said that the public may be asked to forego purchases of new automobiles and other articles the production of which would interfere with rearmament.

Speaking for approximately 375 automobile dealers in Cook county, Samuel B. Shapiro, general manager of the Chicago Automobile Trade association, said that interference with the automobile industry under present conditions would throw a monkey wrench into the national economy, thereby impairing instead of aiding rearmament.

**Auto Employment Large.**

"The automotive industry and its related activities employ about 6,500,000 persons, or about one in seven workers," Shapiro said. "It can readily be seen that the activity created by this big group is of prime importance to our national welfare. Taxes paid by the industry are enormous and in themselves help greatly in meeting the cost of rearming.

"We in the automobile industry want the nation rearmed at once, but we do not believe that curtailing new car sales, as conditions are at the moment, will help."

Shapiro said that in order to keep the present automobile rolling stock in good shape, American factories must produce a minimum of about 2,500,000 new automobiles annually.

"We have geared our lives to the automobile," he said. "For instance, more than a half each year's car mileage is used for business purposes. Interference with this mileage would result in terrific dislocations.

**Workers Need Transportation.**

"In the last few years factories and offices have been located at places which are distant from street cars and other forms of local transportation. Our workers more and more are using the private automobile to reach their places of employment. This is particularly true of defense factories and plants.

"Curtailment in the production of new cars would result in increased prices for used cars, thereby burdening the ordinary working man who would be least able to afford an increase."

Shapiro said that in 1939, of an estimated total of $13,800,000,000 in all federal, state, and local taxes, motor vehicle users paid about $1,636,549,000, or about one in every nine tax dollars. In 1939, manufacturers of automotive products, including automobiles, parts, accessories, tires, gasoline, and oil, paid $317,566,606 in manufacturers' excise taxes, or 73.4 per cent of all federal manufacturers' excise taxes.

## STANDARD (OHIO) DEFERS STOCK EXCHANGE OFFER

New York, Feb. 18 [Special].—The Standard Oil company of Ohio today notified holders of its 5 per cent preferred stock that because of unsatisfactory conditions of the security markets the proposed offering of 150,000 shares of new 4 per cent cumulative preferred stock has been deferred. This followed yesterday's action by Republic Steel corporation and Philip Morris, Ltd., in deferring their financing plans.

Holders of the oil company's old preferred stock were to have been offered an exchange for new stock on a share for share basis, with a cash bonus.

"No definite indication can be given at this time of the probable date of offering," the company said, "since determination to proceed with or to postpone indefinitely the carrying out of the proposed plan will depend largely upon market developments during the next 30 or 40 days."

## PLAN TRAILER HOMES FOR THOUSANDS OF DEFENSE EMPLOYES

Washington, D. C., Feb. 18 (AP).—A novel plan to house thousands of defense workers in mobile trailers was approved today by a senate appropriations subcommittee in recommending a $396,140,000 urgent deficiency appropriation, including $375,000,000 for the WPA.

Senator Alva B. Adams [D., Colo.], chairman of the subcommittee, said $6,670,000 was provided for temporary housing, including the trailers.

"C. F. Palmer, coördinator of defense housing, told us the trailers could provide temporary housing at industrial centers and new powder plants while permanent housing was being constructed," the senator said.

The trailer units will be fitted with lights and other home facilities and can be produced, Adams said, at a cost of about $1,000, altho they cost about $4,000 each at present.

## POLL OF ST. LAWRENCE VIEWS CONDUCTED BY PROJECT'S OPPONENT

Washington, D. C., Feb. 18 (AP).—Representative Alfred F. Beiter [D., N. Y.], a leader in the congressional forces opposed to the St. Lawrence seaway, has written the governors of all states and the mayors of all cities over 100,000 population asking their views on the navigation and power project.

Beiter said that members of congress expected the project to be presented for their consideration soon and that "we are reasonably certain the enabling legislation will be in the form of an agreement between Canada and the United States. This would require only a majority vote of both houses for approval."

The project was last before congress in the form of a treaty requiring approval of two thirds of the senate. It failed to win this approval.

Beiter in his letter asked these questions: "If you have made a public declaration pertaining to the subject; whether or not your legislature has taken formal action in the form of resolutions or otherwise; if other official bodies have reported and made recommendations, and if action has been taken on the subject by civic groups."

## FIVE SENTENCED TO PRISON IN U. S. MAIL FRAUD CASE

Cleveland, O., Feb. 18 (AP).—Five of seven defendants who pleaded guilty to mail fraud charges in the government's $1,000,000 case received sentences today ranging from three months to five years in prison.

Federal Judge Leslie R. Darr of Chattanooga, Tenn., sitting here by assignment, imposed five year sentences against E. M. Hill of Youngstown, O., and Arthur Rose of New York. Carl J. Barth of Cleveland and Bernard B. Gross of Chicago each received two year sentences, and Willian H. Gould of New York three months.

Edward Schofs of New York was placed on probation, and the court postponed sentencing of Victor Devilliers of New York, who collapsed in the courtroom.

The defendants were said to have been connected with promotional schemes from which investors could get no returns.

## BUSINESS OF TWO INSURANCE FIRMS RISES 10 PER CENT

Underwriting business of the Millers National Insurance company, and its subsidiary, the Illinois Fire Insurance company, gained almost 10 per cent last year, the companies' annual statement showed yesterday. The companies have home offices in Chicago. They write fire, tornado, automobile, and other forms of property insurance.

Net premiums written by the companies in 1940 rose to $4,074,099 from $3,710,967 in 1939. Losses incurred by the companies amounted to $1,658,547 in 1940, or 41 per cent of premiums written, compared with a ratio of losses to premiums of 36 per cent in 1939. The ratio of underwriting expenses to premiums written in 1940 was 51 per cent, compared with 52 per cent in 1939.

## CALL FOR BALLOT MONDAY ON NEW GRADES OF GRAIN

Members of the Chicago Board of Trade will vote next Monday on changes in the rules to make grades of rye that are deliverable on futures contracts conform to new grades adopted by the department of agriculture.

If the changes are approved, trading in contracts calling for delivery of rye under existing grades will be limited to trades made to close out these contracts. Members also will vote on the addition of a new grade of oats.

Since approval of changes in both grains seems probable, directors said that after Monday customers must designate whether orders are for contracts calling for delivery of old or new grades.

## Aviation Corporation's Stock Priced at $3.50

New York, Feb. 18 [Special].—The aviation corporation announced today that, subject to the registration statement becoming effective, it would proceed with the offering of 1,445,555 shares of capital stock to its stockholders at $3.50 a share. Subscription rights will be mailed to stockholders of record on Feb. 24 and will expire on March 10.

**SELL EXECUTIVES?**

Personable, aggressive, well-educated salesman, 32-40, wanted for year 'round subscription representation throughout Ohio by Central West's leading daily business newspaper. Previous business publication experience helpful. Ability to contact executives a requisite. Immediate opening. Drawing account against commissions. Address Box G M 194, Tribune.

## BROKERS WOULD SHIFT WALL ST. TO MAIN STREET

### Seek to 'Nationalize' Stock Exchange.

The immediate aims of a program whose sponsors assert is intended to increase public confidence in the New York Stock exchange and prevent further disintegration by taking control from Wall street and placing it in "Main street" were disclosed yesterday.

The plan was set forth by the newly organized National Committee of Stock Exchange Partners, a group of 25 brokers headed by A. W. Mansfield of Thomson & McKinnon, Chicago.

Contending that the exchange must reorganize as a national institution before it can win public approval, the committee proposes as one point a study of the advisability of changing the name of the New York exchange.

**Discuss New Headquarters.**

Removal of exchange headquarters, possibly to Chicago, has been discussed, chiefly as a means of relief from the "unfair" New York stock transfer tax. Consideration of this move, however, is not listed as an immediate objective but is to be held in abeyance until the fundamental program has an opportunity to be carried out.

Another proposal is to increase membership of the exchange's board of governors from the present 32 to 45, with 21 members elected from the New York area and 23 from other parts of the country. The chairman would serve ex officio as the 45th member.

The plan provides for the establishment of an executive committee of 21 members to have full power of the board while it is not in session. Another proposal is that full meetings of the board of governors be held at least every 60 days.

**5,000 Letters Are Mailed.**

The committee has sent about 5,000 letters to members and allied members of the exchange urging support of the necessary constitutional amendments to effect the program.

J. C. Bradford of J. C. Bradford & Co., Nashville, Tenn., one of those instrumental in founding the national committee, described the situation thus:

"The stock exchange is suffering from a perfect case of fact blindness. There are thousands of pages in the congressional record filled with abuse and damnation of Wall street and the New York Stock exchange.

"Congressional committees have explored and distorted out of all true perspective every fault and evil of the New York financial district, while newspaper headlines have, often with misleading emphasis, borne these proceedings to the public.

**Exchange Threatened, He Says.**

"With all of this, and with public opinion polls showing the majority of the people believing the stock exchange unnecessary and margin trading an evil, the stock exchange continues staggering down the road of disintegration. Its markets are shriveling up and are being absorbed by over the counter deals. Even its great asset of standardizing listed shares for bank collateral purposes is no longer safe.

"There has been no successful counterattack. There can be none until the exchange is publicly recognized as a national and not a New York institution, and the people realize that its healthy continuance is a matter of serious importance to the nation."

William F. Fitzgerald of Thomson & McKinnon, Chicago, is secretary and treasurer of the national committee, and H. R. Kimbark of Harris, Upham & Co., Chicago, is listed as one of the members. Mansfield is also president of the Association of Grain Commission Merchants.

## UTILITY SEEKS $500,000 LOAN OF CHICAGO BANK

[Chicago Tribune Press Service.]

Washington, D. C., Feb. 18.—The Securities and Exchange commission announced today that United States Inc., had filed an application under the holding company act regarding a proposal to borrow $500,000 from the Continental Illinois National Bank and Trust company of Chicago.

The loan is to be evidenced by 10 promissory notes, each of $50,000 principal amount. The notes are to be dated April 1, 1941, and will mature semiannually. They will bear interest at the rate of 2½ per cent per annun until maturity.

Proceeds from the loan, together with other funds, will be used to redeem all the outstanding 4½ per cent sinking fund debentures aggregating $756,100.

## Agree on Standard Rivet to Speed Warplane Output

Buffalo, N. Y., Feb. 18 (AP).—An important step toward standardization of warplane parts to speed production was taken today when engineers representing several leading aircraft companies agreed on the use of a standard rivet.

**THE PURE OIL COMPANY**

*Preferred Share Dividend*

The regular quarterly dividend of 1¼% has been declared on the 5% Preferred Shares, 1⅜% on the 5¼% Preferred Shares, and 1½% on the 6% Preferred Shares of THE PURE OIL COMPANY, payable in cash on April 1, 1941, to shareholders of record at the close of business March 10, 1941.

RAWLEIGH WARNER

*Vice-President and Treasurer*

## Detroit Edison Plans 5 for 1 Split in Stock

New York, Feb. 18 [Special].—The Detroit Edison company today proposed an increase in outstanding capital stock from 1,272,260 to 6,361,300 shares to provide for a five-for-one split. The par value of the stock would be cut from $100 to $20 a share, with capitalization and voting rights not affected.

Alfred C. Marshall.

Alfred C. Marshall, president, stated in a proxy notice that directors had recommended the change to encourage wider distribution of the stock, with "consequent advantages" to the company. Application will be made shortly for approval of the Michigan public service commission, and stockholders will meet March 25 at the corporate headquarters here, to vote on the plan. An affirmative vote of two-thirds of the presently outstanding stock is required.

**Move Is a Surprise.**

The plan came as a surprise since the company held its annual meeting only a few weeks ago and the matter was not discussed. The stock closed today at 106½.

The proxy notice made no mention of a possible sale of additional stock, but financial circles understood that the proposal is being advanced with a view to future issuance of rights to stockholders to subscribe to additional stock.

Funds thus raised would finance the fast expanding construction program of the company. Detroit Edison serves a highly industrialized area, and its electric output in 1940 totaled 3,656,860,500 kilowatt hours, a jump of 16.9 per cent over the 1939 level.

**May Lead to Distribution.**

The lower market price which would result from the split-up, it is believed, may have an important bearing on the prospects of a distribution of the stock by Detroit Edison's two principal stockholders should this be required under the integration provisions of the public utility holding company act.

A total of 244,463 shares or 19.2 per cent of outstanding stock is owned by the North American company, while 257,841 shares, or 20.2 per cent, are held by the American Light and Traction company, a subholding unit in the United Power and Light company system.

## REYNOLDS PLANS TWO ALUMINUM MAKING PLANTS

Washington, D. C., Feb. 18 [Special].—Reynolds Metals company, Richmond, Va., plans the construction of two aluminum production plants in the Pacific northwest within 60 days. This was disclosed today when the company arranged to obtain power from federal hydroelectric plants to operate the factories.

Plant sites have not been selected, but initial capactiy of the factories was placed at 40 million pounds a year.

Authorities said the Reynolds company would raise total production of aluminum for national defense in the Columbia river area to 190,000,000 pounds a year. Contracts signed between the Bonneville Power administration and the Aluminum Company of America call for 150,000,000 pounds annually by Sept. 1.

The new plants, officials said, will produce enough metal to build 4,000 average military airplanes annually. The deal was speeded at the request of the office of production management to meet a potential defense shortage.

## BROKER ASSERTS HUNGER CAUSED RULES VIOLATION

Washington, D. C., Feb. 18 (AP).—The Securities and Exchange commission put into a hearing record today testimony that "hunger" drove a broker to violate New York Curb exchange rules by paying "kickbacks" on business, altho he regarded it "as a damn holdup." The testimony was given in private hearing Saturday by M. C. Hoffman, who left the exchange about 1933.

Hoffman said that he had paid $10 to $25 at frequent intervals to Harry Mark, a former order clerk for E. A. Pierce & Co., in order to get business. He insisted that "there was nothing I could do about it" because "business was awfully rotten in those days."

The commission ordered the proceeding—the first disciplinary action against an exchange—to determine whether new legislation may be needed to govern the manner in which National Securities exchanges handle violations of their rules by members.

## ENGINE MAKER REPORTS PROFIT BEST SINCE 1930

### Baldwin Nets $1.75 a Share in Year.

Among the companies which yesterday reported larger net earnings for 1940 than in the preceding year were the Baldwin Locomotive works, Square D company, and R. G. Le Tourneau, Inc.

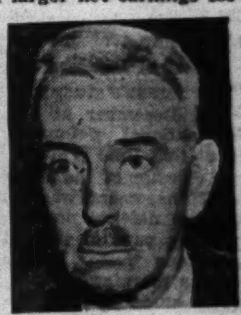

Charles E. Brinley reports defense work aid profits.

Heavier demands by the country's railroads for new equipment and defense orders brought the consolidated net income of the Baldwin Locomotive works for the year to $1,944,072, or $1.75 a share the largest net earnings for any year since 1930. In 1939 the company's consolidated net income amounted to $542,026, or 41 cents a share.

Sales totaled $51,102,729, of which $14,565,851 represented locomotive products. In 1939 sales amounted to $31,463,045, with $11,363,200 of locomotive products. The report covered the company's subsidiaries, including the Midvale company.

**Unfilled Orders Much Larger.**

Unfilled orders at the close of the year came to $153,226,484, of which $10,268,269 was for locomotive orders. At the end of 1939 the company's unfilled orders totaled $44,215,799, of which $4,641,373 represented locomotive orders.

The company's total tax bill increased to $5,309,717 from $2,407,680 paid in 1939.

Altho a larger demand for railroad equipment contributed to the increased net income, Charles E. Brinley, president, mentioned that the company's participation in the defense program also played an important part.

"It should be pointed out also that, except in the case of the Midvale company, these articles of war are things which the company does not normally make and for the manufacture of which in any considerable quantity it was largely unprepared and unequipped," Brinley said in the report to stockholders.

**Tank Building Is New Work.**

"Military tanks, for example, are a new product for the construction of which not much more than the buildings were ready and available. To prepare to produce these articles rapidly and in the required number, it was necessary to plan in detail all the processes of production, install a large number of machine tools, and employ and train a considerable and varied personnel."

The company had orders on its books for 59 new steam locomotives at the end of the year. It reported that plans were well under way for the construction of a Diesel electric passenger and freight locomotive.

Midvale company, partly owned subsidiary of the Baldwin company, reported 1940 net income of $3,227,737, or $16.14 a share of capital stock, compared with $1,703,770, or $8.52 a share, in 1939. The company produces heavy steel specialties.

**Square D Nets $2,023,203.**

Square D company, maker of electrical devices and precision aircraft instruments, realized net income of $2,023,203, or $4.56 a share, in 1940, compared with $1,038,491, or $3.02 a share, in the preceding year, F. W. Magin, president, announced. The 1940 report included earnings of the Kollsman Instrument company, which was acquired Dec. 30, 1939.

Magin said that the company had

[Continued on page 26, column 7.]

MANY HAVE FOUND that the method of investing described in this booklet has advantages of convenience and access to information *not commonly available in these times.*

FOR BOND INVESTORS OF MODERATE MEANS

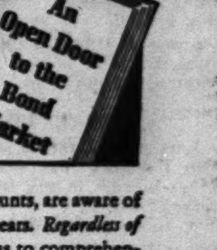


THOSE who purchase bonds occasionally, in lesser amounts, are aware of reduced sources of service and information in recent years. *Regardless of location or amount of funds* these investors can have access to comprehensive, prompt service as explained in our booklet, here illustrated. Sent upon request . . . with list of selected corporation issues averaging about 4% yield. Ask for booklet CT-90.

CHICAGO, NEW YORK AND OTHER PRINCIPAL CITIES
201 South La Salle Street, Chicago

HALSEY, STUART & CO. INC.

# WEEK-END PLANT CLOSINGS FEWER, SURVEY REVEALS

## Many Factories Working 6 and 7 Days.

Washington, D. C., Feb. 18 (AP).—A study of plant operations in vital defense industries showed today that of 394 plants 116 were working six days a week and 68 were on a seven day basis.

The bureau of labor statistics, which made the survey, found also that less than 20 per cent of the plants studied were using only one shift of workers a day, and that 60 per cent of the employés in the surveyed industries worked an average of 9.1 hours overtime a week.

**Result of Knudsen's Complaint.**

The bureau's study was undertaken in mid-December at the request of the national defense commission. About that time William S. Knudsen, now director of the Office of Production Management, was complaining of a lag in defense production and attributing part of it to the lack of operations from Friday night to Monday morning.

The study covered such key defense industries as machine tools, machine tool accessories, shipbuilding, firearms, ammunition, electrical machinery, brass, bronze, and copper products, aluminum, smelting and refining, explosives, and engines exclusive of aircraft.

**Others Work 5 and 5½ Days.**

In addition to the 116 plants on a six day week and the 68 on seven days the bureau's report showed 142 working five days a week and 68 working five and a half days.

The bureau learned that the average amount of overtime for workers who put in extra hours was more than 11 hours a week in shipbuilding, firearms, and machine tools; between 10 and 11 hours in machine-tool accessories and engines; 6 to 9 hours in brass, bronze, and copper products, aluminum manufacturing, electrical machinery, and ammunition, and slightly less than five hours in explosives, smelting, and refining.

**Plan Tool Reservoir.**

New York, Feb. 18 (AP).—The American Machinist said today the army and navy were reported ready to go ahead with a plan to finance the ordering of a $100,000,000 reservoir of unallocated machine tools and thus enable manufacturers to arrange their production programs far in advance. The trade publication added that "the worst hump in tooling plants for production of munitions will be over by May or June."

"As the defense program gains momentum the Friday-night-to-Monday-morning closing is gradually disappearing from the metal working industry with more companies going to five and a half and six day weeks," it said. "The machine tool industry's output this year will be approximately $62,000,000 a month, compared with a normal annual volume of $100,000,000."

**CEMENT OUTPUT RISES.**

The bureau of mines reported that the Portland cement industry produced 9,025,000 barrels in January and shipped 7,986,000 from mills. It said that production increased 45.4 per cent and shipments 105.1 per cent compared with the previous January.

## Investors' Guide

*Wednesday, Feb. 19, 1941.*

[Copyright: 1941: By The Chicago Tribune.]

**NO LOSS.**

**In 1928 I bought some common stock in a cigar store chain for which I paid about $1,000. The company went thru reorganization and late last year I exchanged my stock for some shares in the new company. These new shares are worth about $4 on the market. Can I claim a capital loss in my income tax return?—A. C.**

Answer: The internal revenue code does not recognize a capital gain or loss on securities received thru a reorganization if they alone were obtained for securities of the old company. However, if, in addition, other property or money was received, the gain [but not any loss] is recognized up to the fair value of the additional property or money.

The new securities received for the old are treated as a continuation of the original investment still unsold. It does not matter whether the par value or the actual value of the new securities is different from the old securities.

You can establish your loss only by actual sale of the new securities received in the exchange. In this instance if you sold your new shares for $4, your loss would be $966 and you would be permitted to take one-half of the loss, as provided for capital assets held more than two years. However, you could not report this loss in your 1940 income tax return because you would not have completed the sale in 1940.

**GOVERNMENT BONDS.**

**I sold some government bonds at a profit last year. Do I have to show that in my income tax return?—R. W.**

Answer: Sales of government securities are treated like any other transaction involving capital assets and are subject to the provisions in the internal revenue code for capital gains and losses. The exception to this rule is that profit or loss from the sale of treasury bills issued after June 17, 1930, is not recognized for income tax purposes.

**REPAID LOANS.**

**Last year I repaid a loan of $700. Can I deduct that amount from my gross income in my 1940 income tax return?—D. C.**

Answer: No. However, if you paid interest on the loan in 1940 you may deduct the interest, even tho the money you borrowed may have been for your personal use.

**CIGARET TAXES.**

**Can I deduct the federal excise taxes on cigarets and cigars I bought last year?—W. G.**

Answer: The consumer cannot deduct federal taxes on tobacco.

### Changes in the Net Worth of J. P. Morgan & Co. Since 1927

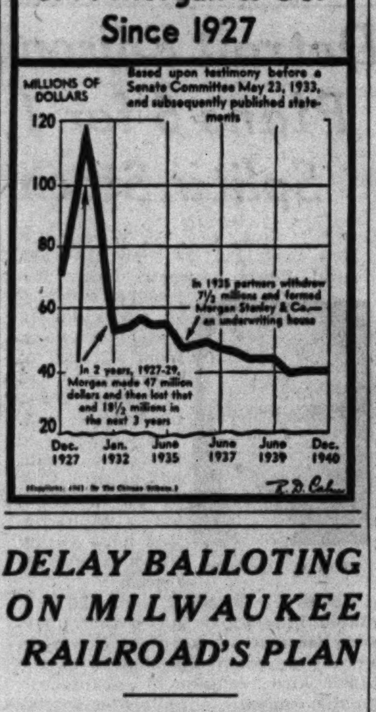


# DELAY BALLOTING ON MILWAUKEE RAILROAD'S PLAN

## Court Paves Way for Road's Appeal.

A projected vote by Chicago, Milwaukee, St. Paul, and Pacific railroad creditors on a plan of reorganization that makes no provision for stockholders was halted temporarily yesterday.

Judges J. Earl Major and Will M. Sparks entered an order in the United States Circuit Court of Appeals restraining the Interstate Commerce commission from conducting a referendum until attorneys for the railroad can be heard in court on an appeal against the reorganization plan.

**Way Open for Appeal.**

The restraining order was issued "without prejudice," indicating that a way is left open for the I. C. C. to demand dissolution of the restraining order.

Attorneys for banks, insurance companies, and other institutional holders of the road's bonds, who have indicated they would vote in favor of the reorganization plan, said they had not decided on their next legal action.

**Vote Planned This Month.**

The I. C. C. had told the road's attorneys that it would conduct a vote on the reorganization plan this month, with ballots scheduled to be issued tomorrow. Such a vote would be one of the final steps in the reorganization.

If attorneys for the I. C. C. or the bondholder groups do not succeed in getting the restraining order dissolved, balloting on the plan probably will be held up for two months, attorneys for the road said.

# RAILROAD BONDS STRONG; OTHERS TEND DOWNWARD

New York, Feb. 18 (AP).—Railroad issues met fair demand in today's bond market. Other groups tended lower.

A new batch of highly favorable railroad earnings statements for 1940 stimulated mild interest in the carriers and a majority of those traded ended with modest plus signs. Alleghany stamped 5s of '50 proved an outstanding strong spot, rising 2⅜ points at 58.

The foreign department had its usual quota of wide changes made on few sales. Panama 5s of '63 "A" dropped 7½ points to 55 on offer of 2 bonds but the "assented" bonds of the same issue [holders agreeing to certain conditions] moved up 1¾ points to 62¾ on transfer of 17 bonds.

United States government loans finished 22-32 lower to 11-32 higher.

## CASH GRAIN

Official receipts of cash grain at Chicago Tuesday: Wheat, 11 cars; corn, 73 cars; oats, 5 cars; rye, 6 cars; barley, 12 cars; soy beans, 4 cars. Range of cash grain prices per bushel in leading markets:

[illegible]

## BOARD OF TRADE SALES.

[On Feb. 17, 1941, in thousands of bushels.]

[illegible]

## BOARD OF TRADE GRAIN FUTURES

[Prices Feb. 18, 1941, in dollars per bushel.]

[illegible]

# RAIL EARNINGS REACH DECADE'S HIGHEST LEVELS

## Pennsylvania, B. & O. Show Sharp 1940 Increases.

The nation's largest railroad, the Pennsylvania, reported yesterday that it earned more in 1940 than in any year since 1930. A preliminary report placed last year's net income at $46,238,250, equal to $3.15 a share, against $32,032,525, or $2.43 a share, in 1939. The company in 1930 had net income of $68,809,818. The road reported December net income of $5,743,785, compared with $5,131,427 a year earlier.

After three successive years of losses the Baltimore and Ohio announced it had net income in 1940 of $5,549,497, making last year the most profitable since 1930. The road had a net loss of $1,622,207 in 1939. December net income was $1,054,492, compared with a net loss a year earlier of $267,934.

**Great Western Has Profit.**

The Chicago Great Western Railroad company, which tonight at midnight will emerge from reorganization as the Chicago Great Western Railway company, reported net income of $39,944 for last year. The road had operated at a loss every year since 1936. The net loss in 1939 was $62,148.

January operating revenues of the 87 class 1 railroads reporting to date totaled $307,911,354, the Association of American Railroads estimated. The roads represent 82.4 per cent of total operating revenues of all class 1 carriers. The same roads had operating revenues of $284,650,775 in January, 1940 and $364,378,767 in January, 1930.

**Day's Railroad Reports.**

Earnings of railroad companies reported yesterday follow:

| | | |
|---|---|---|
| **January Net Income.** | | |
| Ches & Ohio | 2,147,475 | 2,752,696 |
| **January Net Operating Income.** | 1941. | 1940. |
| Kansas City South. | $ 314,483 | $ 289,738 |
| **December Net Income.** | 1940. | 1939. |
| Ala Great Southern | 847,508 | 689,673 |
| Baltimore & Ohio | 1,054,492 | *267,934 |
| Chi & E Ill | 160,969 | 13,251 |
| Chi Grt Western | 219,095 | 19,949 |
| Fla East Coast | *32,886 | *110,006 |
| K C Southern | 173,861 | 139,096 |
| Louisville & Nash. | 1,713,564 | 963,467 |
| Pitt & W Va | 29,752 | 285,979 |
| Pennsylvania | 5,743,785 | 5,131,427 |
| Rutland | *29,657 | 28,925 |
| Seaboard Air Line | 282,988 | 179,958 |
| Southern | 2,630,525 | 2,661,113 |
| **1940 Net Income.** | | |
| Ala Grt Southern | 2,338,528 | 2,111,051 |
| Baltimore & Ohio | 5,549,497 | *1,622,207 |
| Chi & E Ill | *1,041,021 | *1,119,192 |
| Chi Grt Western | 39,944 | *62,148 |
| Fla East Coast | *1,913,930 | *2,091,032 |
| K C Southern | 1,132,313 | 794,319 |
| Per share | .57 | ....... |
| Louisville & Nash. | 9,537,146 | 7,394,231 |
| Per share | 8.15 | 6.32 |
| N Y Susq & W | *146,920 | *315,925 |
| Pitt & W Va | 326,848 | 480,212 |
| Per share | 1.08 | 1.59 |
| Pennsylvania | 46,238,250 | 32,032,525 |
| Per share | 3.51 | 2.43 |
| Rutland | *455,817 | *221,202 |
| Seaboard Air Line | *4,973,349 | *5,556,555 |
| Southern | 7,352,072 | 6,487,726 |
| Per share | 3.35 | 2.69 |

*Net loss.

# GRAINS RECOVER AFTER FALL TO SEASONAL LOWS

Grain prices turned upward in late trading yesterday after an early dip had carried September wheat and corn and May rye to new seasonal low prices. Fairly general short covering developed when it became apparent that the only pressure on the market was from professional traders. Closing trades were at about top levels. Wheat gained 1 to 1¼ cents and corn ⅛ to 1 cent.

Brokers said the recent decline of about 10½ cents a bushel in wheat probably influenced the short covering.

## Bargaining Agency Vote Sought at 2 Ford Plants

Detroit, Mich., Feb. 18 (AP).—The United Automobile Workers [C. I. O.] announced today it had petitioned the National Labor Relations board for an election to determine the sole bargaining agency for the Ford Motor company's Dearborn and Highland Park, Mich., plants.

## GRAIN IN OTHER MARKETS

[illegible]

# NEW YORK BOND TRANSACTIONS

## BOND AVERAGES

[Compiled by the Associated Press.]

[illegible]

Tuesday, February 18, 1941.

[illegible]

UNITED STATES GOVERNMENT BONDS.

[illegible]

UNITED STATES TREASURY NOTES.

[illegible]

UNITED STATES TREASURY STATEMENT.

[illegible]

DOMESTIC.

[illegible]

FOREIGN.

[illegible]

| Sales, thous. | | High. | Low. | Close. | Net chge. |
|---|---|---|---|---|---|
| 79 | Tokyo E L 6s '53 | 47¾ | 45⅝ | 47 | + 1⅝ |
| 2 | UjigawaEP 7s'45 | 71 | 71 | 71 | .... |
| 9 | Urugal3¾-4-4⅛'79 | 41½ | 41½ | 41½ | + ⅝ |
| 7 | do cv3¾-4-4⅛s'79 | 37½ | 37½ | 37½ | − ½ |
| 5 | †WarsawC 7s '58 | 3¼ | 3¼ | 3¼ | .... |
| 1 | †do 4½s '58 asd. | 3⅜ | 3⅜ | 3⅜ | + ¼ |
| 10 | Yokohama 6s '61 | 55 | 54½ | 55 | + ⅝ |

*Ex interest. ct—Certificates. †Selling flat on account of default of principal or interest or both. ‡Selling flat for reasons other than default. §Matured bonds. Negotiability impaired pending investigation.

## PRODUCE MARKETS

BUTTER—Steady, receipts, 10,765 tubs. EGGS—Firmer; receipts, 15,860 cases. POULTRY—Steady to firm; receipts, 33 trucks. POTATOES—Steady; receipts, 115 cars; on team track, 453 cars. MILK—Class 1, for fluid consumption, price paid by bottlers at country collection stations, $1.96 per 100 lbs. Only wholesale prices quoted:

***Wholesale Creamery Butter Prices.**

| | Chicago Whole milk. | Chicago Centralized. | New York. | Boston. | Philadelphia. |
|---|---|---|---|---|---|
| 93 score | 30½ | .... | 31¾ | .... | 31¾ |
| 92 score | 30 | .... | 30¾ | 31¼ | 31¼ |
| 91 score | 29¾ | .... | 30½ | 30¾ | 30¾ |
| 90 score | 29¼ | 29⅛ | 30¼ | .... | 30¼ |
| 89 score | 29 | 29 | 29¾ | .... | 29¾ |
| 88 score | 28½ | 28½ | .... | .... | .... |

*Quoted by Agricultural Marketing Service.

**Live Poultry.**

| | | | |
|---|---|---|---|
| Hens | 17@19½c | Broilers— | |
| Leghorn hens | 15c | Colored | 18c |
| Roosters | 11@11½c | Rocks | 19c |
| Turkeys— | | Springs | 18½@21½c |
| Toms | 13@16c | Ducks | 16@19c |
| Hens | 13@19c | Geese | 14@15c |

**Dressed Poultry.**

| | | | |
|---|---|---|---|
| Turkeys— | | Geese | 13@14c |
| Toms | 14@21c | Ducks | 14c |
| Hens | 14@23c | Capons | 25@27c |

**Eggs.**

| | | | |
|---|---|---|---|
| Ex. firsts, cars | 16¼c | Dirties | 13¾c |
| Less than cars | 15¾c | Checks | 13½c |
| Firsts, cars | 16c | Government extras— | |
| Less than cars | 15½c | Cartons | 26c |
| Current receipts | 15c | Loose | 25c |

**Potatoes.**

[Carlots, per 100 lbs.]

| | |
|---|---|
| Idaho russets | $1.47½@1.62½ |
| Nebraska triumphs | $1.40 |
| Minnesota-North Dakota | 90c@$1.20 |
| New Florida, street sales | 1.55@1.60 |

**Country Dressed Veal.**

| | | | |
|---|---|---|---|
| 50@60 lbs. | 11c | 90@100 lbs. | 14½@16c |
| 70@80 lbs. | 12@13½c | 110@120 lbs. | 16½c |

## CHICAGO LIVE STOCK

Colder weather and moderate receipts yesterday sent lamb prices to the highest levels in more than seven months and strengthened the markets for most other classes of live stock. Buyers paid $11.10 per hundred-pounds for a shipment of Illinois fed lambs, the highest price since last July 2. Advances of 10 to 15 cents were general in the lamb trade.

Gains of 10 to 20 cents carried hog prices to the highest levels in 11 days. The top was $8.20 and the day's average 15 cents higher at $7.90.

Slightly stronger rates prevailed for most steers and yearlings. Heifers advanced 15 to 25 cents, with 10 to 15 cent advances registered in beef cows. Calves held steady.

Hog receipts, 17,500; shipments, 1,000.
Cattle receipts, 5,500; shipments, 2,500.
Sheep receipts, 8,000; shipments, 1,000.

[All prices are in dollars per 100 pounds.]

**Comparative Prices.**

| | |
|---|---|
| Hogs—Bulk of sales yesterday | $7.65@8.10 |
| One month ago | 7.75@8.30 |
| One year ago | 4.85@5.55 |
| Top yesterday, $8.20; average, $7.90. | |
| Cattle—Bulk of sales yesterday | $10.15@13.40 |
| One month ago | 10.25@13.25 |
| One year ago | 8.40@16.25 |
| Top yesterday, $15.25; average, $11.75. | |
| Lambs—Bulk of sales yesterday | $10.75@10.85 |
| One month ago | 10.50@10.65 |
| One year ago | 9.65@ 9.75 |
| Top yesterday, $11.10; average, $10.80. | |

Receipts include 50 cattle and 3,300 hogs direct to packers.

**MINNEAPOLIS FLOUR.**

MINNEAPOLIS, Minn., Feb. 18 (AP).—Carload lots, per barrel in 98 pound cotton sacks: Family patents, unchanged, $5.43@5.65; standard patents, unchanged, $4.20@4.40. Shipments, 14,575 brls. Pure bran, $19.25@19.75 per ton. Standard middlings, $19.25@19.75.

# ENGINE MAKER REPORTS PROFIT BEST SINCE 1930

## Baldwin Earns $1.75 a Share in Year.

[Continued from page 25, column 8.]

on order a large quantity of aircraft and other instruments for the United States government and Great Britain, with the backlog on instruments only running more than $11,000,000. He said that the new plant at Milwaukee, completed in October, is operating at full capacity.

R. G. Le Tourneau, Inc., manufacturer of excavating and construction equipment, reported 1940 net income of $1,858,228, or $4.13 a share, against $1,816,471, or $4.03 a share, in 1939. December net income amounted to $73,456, against a net loss of $50,352 in the same month of 1939. Main offices are in Peoria, Ill.

Richmond Brothers company, manufacturer of men's clothing, had net income of $1,761,875, or $2.78 a share, in 1940, against $1,979,341, or $3.16 a share, the year before.

General Baking company reported net income of $1,923,926, or 77 cents a share, for the 52 weeks ended Dec. 28, compared with $1,507,027, or 50 cents a share a year earlier.

**Day's Earning Reports.**

The following corporation net incomes were reported yesterday:

| | 1940. | 1939. |
|---|---|---|
| **December.** | | |
| Le Tournea [R. G.] | $73,456 | *$50,352 |
| **Year Ended Dec. 31.** | | |
| Ainsworth Mfg | 252,564 | 138,243 |
| Per share | .61 | .33 |
| Baldwin Locomotive | 1,944,072 | 542,026 |
| Per share | 1.75 | .41 |
| Beneficial Inds Loan | 6,431,383 | 6,318,985 |
| Per share | 2.61 | 2.56 |
| Hackensack Water | 968,301 | 1,182,231 |
| Per share | 2.81 | 3.50 |
| Hoskins Mfg | 558,302 | 483,259 |
| Per share | 1.16 | 1.00 |
| Laclede Gas&Light | 224,873 | *134,778 |
| Per share | .93 | |
| Le Tourneau [R. G.] | 1,858,228 | 1,816,471 |
| Per share | 4.13 | 4.03 |
| Lone Star Gas | 6,453,731 | 5,402,871 |
| Per share | 1.17 | .98 |
| Midvale | 3,227,737 | 1,703,770 |
| Per share | 16.14 | 8.52 |
| McGraw Hill Pub. | 912,031 | 620,265 |
| Per share | 1.52 | 1.03 |
| Molybdenum Corp. | 778,438 | 524,202 |
| Per share | 1.34 | .90 |
| McCord Radiator | 253,086 | 69,036 |
| Mich Pub Serv | 191,000 | 138,000 |
| Nat City Lines | ‡799,571 | 591,284 |
| Per share | 2.70 | 2.05 |
| Nat Oil Products | 704,967 | 700,401 |
| Per share | 3.92 | 3.80 |
| Natl Fireproofing | *235,005 | *124,998 |
| Ohio Finance | 629,457 | 610,031 |
| Per share | 2.66 | 2.85 |
| Pacific Tel & Tel | 18,276,980 | 19,131,610 |
| Per share | 7.40 | 7.87 |
| Richman Brothers | 1,761,875 | 1,979,341 |
| Per share | 2.78 | 3.16 |
| Square D | §2,023,203 | 1,038,491 |
| Per share | 4.56 | 3.02 |
| Superior Steel | 349,674 | 175,192 |
| Per share | 3.08 | 1.54 |
| Sun Oil | 7,969,068 | 6,959,677 |
| Per share | 3.03 | 2.74 |
| Seton Leather | 31,941 | 137,220 |
| Per share | .34 | 1.46 |
| Sterchi Bros Stores | 514,273 | 429,405 |
| Per share | 1.43 | 1.14 |
| **Fifty-two Weeks Ended Dec. 28.** | | |
| General Baking | 1,923,926 | 1,507,027 |
| Per share | .77 | .50 |
| **Year Ended Nov. 30.** | | |
| Brown Co. | †2,165,501 | †*1,857,476 |

‡Preliminary. §The 1940 report includes earnings of the Kollsman Instrument company.
*Net loss. †Before deferred bond interest.

## FOREIGN EXCHANGE

Both the Hongkong and Shanghai dollars yesterday advanced again in the foreign exchange market. The Hongkong unit rose 0.11 cent, and the Shanghai currency 0.08 cent. The Canadian dollar dipped ⅝ cent, and the British pound lost ¼ cent.

[Quoted in American cents.]

| | Feb. 18. | Feb. 17. | Wk. ago. | Yr. ago. |
|---|---|---|---|---|
| London | 403.00 | 403.25 | 403.00 | 396.00 |
| ‡Do | ¶404.00 | 404.00 | 404.00 | ....... |
| Paris | § | § | § | 2.24½ |
| Italy | 5.06 | 5.06 | 5.06 | 5.05 |
| Belgium | § | § | § | 16.82 |
| Switzerld. | 23.24 | 23.24 | 23.23 | 22.43 |
| Holland | § | § | § | 53.10 |
| Denmark | § | § | § | 19.33 |
| Sweden | 23.84 | 23.83 | 23.85 | 23.83 |
| Norway | § | § | § | 22.73 |
| Germany | *40.05 | *40.05 | *40.07 | 40.25 |
| †Do | 20.75 | 20.75 | 20.50 | ....... |
| Greece | *.68 | *.68 | *.68 | .73¼ |
| Rumania | § | § | § | .63 |
| Jugo-Slav. | *2.35 | *2.35 | *2.35 | 2.35 |
| Finland | *2.05 | *2.05 | *2.05 | 1.75 |
| Canada | 84.62½ | 85.00 | 82.87½ | 86.50 |
| ‡Do | 90.91 | 90.91 | 90.91 | ....... |
| Argentina | 23.60 | 23.60 | 23.75 | 23.50 |
| ‡Do | 29.77 | 29.77 | 29.77 | ....... |
| Brazil | *5.00 | *5.00 | *5.00 | 5.10 |
| Hongkong | 24.69 | 24.58 | 24.22 | 24.65 |
| Shanghai | 5.89 | 5.81 | 5.55 | 7.05 |
| Japan | 23.48 | 23.48 | 23.48 | 23.49 |
| India | 30.33 | 30.33 | 30.33 | 30.23 |
| Chile | 3.50 | 3.50 | 3.50 | 3.50 |
| Singapore | 47.75 | 47.75 | 47.75 | 46.55 |
| Hungary | *19.77 | *19.77 | *19.77 | 17.65 |
| Mexico | *20.70 | *20.70 | *20.70 | 16.75 |

*Nominal. †Benevolent. ‡Official. §Not quoted. ¶Selling price; banks buy at 402c.

# ASKS PRESIDENT TO PRESS UNION TRUST CHARGES

## O'Neal Fears Pressure to Stop Labor Suits.

Edward A. O'Neal, president of the American Farm Bureau federation, yesterday made public a letter he wrote to President Roosevelt, directing attention to monopolistic practices of labor groups. He asked that "no pressure upon the department of justice be allowed to interfere with or to discontinue any proceedings against labor which charge any substantial violation of law."

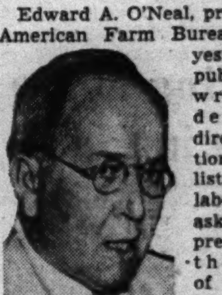

Edward A. O'Neal.

O'Neal's letter was written last Friday, three days after Assistant Attorney General Thurman Arnold, in charge of antitrust prosecutions, had denounced union labor racketeering. Arnold was forced to dismiss a government case against the International Longshoremen's association in New York as a result of a recent United State Supreme court ruling that unions restraining interstate commerce in pursuance of jurisdictional conflict with other unions are exempted from antitrust prosecution.

**Fears Wholesale Dismissals.**

This decision, O'Neal said, does not exempt labor from adherence to antitrust laws where it combines with nonlabor groups. He expressed fear that the President's agreement to ask Arnold to confer with William Green, president of the American Federation of Labor, concerning department of justice labor prosecutions would result in the discontinuance of nearly 100 antitrust suits.

"The wholesale dropping of labor proceedings by the department of justice," O'Neal wrote, "would not be in conformity to the law as announced by the court, but would amount to an administrative grant of special immunity to labor to violate the law."

He cited three cases in which proceedings have been brought against labor groups on the charge of restraining trade that involved agricultural commodities.

**Charges Higher Cost to Union.**

He charged that a milk wagon drivers' union in Chicago is maintaining a high wage for drivers who deliver to stores, while drivers who deliver from house to house get a much smaller wage, resulting in raising the cost of store delivery and the price of store milk.

"If such restraints of trade are permitted to go unchecked," O'Neal said, "they will enable a relatively small part of organized labor to impose serious barriers upon the distribution of food, to the detriment of farmer and consumer alike, and to the long run injury of labor itself."

O'Neal said that if a farm organization conspired to hurt the country's trade he expected it to be prosecuted as readily as any one, and felt that farmers should have the right to expect the same treatment of labor.

## Report Better Conditions in Chicago Used Car Trade

The Chicago Automobile Trade association said yesterday that a telephone survey of Cook county dealers shows "a marked improvement in used car conditions, with demand reported as strong, prices steady, the trend in inventories downward, and stocks slightly better than average." Most dealers reported that the heavier retail demand had enabled them to stop selling their used cars to wholesalers.

*When you can have more, why take less?*

IS YOUR ADVERTISING PLANNED FOR TODAY'S SELLING JOB?

Chicago's expanding activity is creating greater sales opportunity. Are you getting the extra volume now available? With the Tribune as your basic medium you get the coverage which sales potentials today require . . . and reward. With over 1,000,000 total net paid every day of the week, the Tribune now delivers on weekdays from 585,000 to 640,000 more circulation than other Chicago daily newspapers. And on Sunday from 270,000 to 800,000 more than delivered by other Chicago Sunday newspapers.

To enable you to keep pace with buying, the Tribune alone . . . at one low cost . . . delivers balanced, market-wide advertising pressure. It is the only newspaper with circulation volume equivalent to majority coverage of all Chicago families. It is the principal source of buying ideas for Chicago's largest constant audience—a fact clearly demonstrated by retailers who place more advertising in the Tribune than in any other medium.

When you can have more, why take less? Per 100,000 circulation, Tribune rates are among the lowest in America. For more information on how you can get more sales at low cost in Chicago by making the Tribune your basic medium, ask for a Tribune representative, or consult your advertising agency.

CHICAGO TRIBUNE
The World's Greatest Newspaper

*Total net paid circulation now in excess of 1,000,000 every day of the week*

# WILSON REPORTS PACKING FIRM'S PROSPECTS GOOD

## Business Volume Growing, Stockholders Told.

A good year is in prospect for Wilson & Co., meat packing enterprise, Edward F. Wilson, president, told stockholders yesterday at their annual meeting. Reporting that the dollar volume of the company's business has been expanding, Wilson said:

E. F. Wilson.

"We are optimistic about the prospects for the current fiscal year as a whole because of the results of the first three months. We feel encouraged by the profit figures also."

Possibility that the company will resume payment of dividends on the common stock "in the not distant future" was reported by Wilson.

**Says Management Is Hopeful.**

"The management is hopeful," he said, but observed that the arrearage on the $6 cumulative preferred stock will have to be paid off first. As of Feb. 1, the arrearage on the preferred was $6 a share. The last payment on the common stock was 12½ cents on Dec. 1, 1937.

A large domestic demand for meat products, partly as a result of the expansion in the military forces, was predicted by Wilson. He told the stockholders that a man in the armed service eats between 300 and 400 pounds of meat a year, compared with a civilian per capita consumption of about 141 pounds.

United States plants of Wilson & Co. are shipping "practically nothing" to Europe, and the company's plants in Argentina, Brazil, Australia, and New Zealand are sending meat to Europe in reduced volume as compared with a year ago, the president said.

**Subsidiaries' Trade Satisfactory.**

He reported that the packing company's numerous subsidiaries, including Wilson Sporting Goods company, are operating satisfactorily.

Thomas E. Wilson, chairman of the Wilson & Co. board and father of the company's president, addressed the stockholders briefly at the meeting, at which four directors whose terms had expired were reëlected. Directors are scheduled to meet next Tuesday. The company's fiscal year ends Oct. 26.

At the annual meeting of Bliss & Laughlin, Inc., Harvey, Ill., manufacturer of bar steels and shafting, the company's directors and officers were reëlected.

Directors and officers of Noblitt-Sparks Industries, Inc., manufacturer of radio, automobile heaters, and other products, were reëlected at meetings of the stockholders and the board at Columbus, Ind.

**JOINS RESERVE SYSTEM.**

The Villa Grove [Illinois] State bank has been admitted to membership in the federal reserve system.

# WANT AD INDEX


| | Page. | Col. |
|---|---|---|
| Apartments [see To Rent]. | | |
| Arts and Antiques | 30 | 2 |
| Auction Sales | 30 | 2 |
| Automobiles— | | |
| Trailers, Passenger and Utility | 30 | 8 |
| Auto Service, Gasoline, Oils | 30 | 8 |
| Autos, Trucks To Rent | 30 | 7 |
| Credits | 30 | 7 |
| Loans | 30 | 8 |
| Repairing and Accessories | 30 | 7 |
| Tires | 30 | 8 |
| Trucks | 30 | 8 |
| Used Automobiles For Sale | 31 | 1 |
| Wanted | 30 | 8 |
| Barter and Exchange | 28 | 7 |
| Bar and Store Fixtures | 30 | 4 |
| Bicycles and Motorcycles | 30 | 8 |
| Board and Lodging | 28 | 8 |
| Board and Lodging | 29 | 1 |
| Boats, Yachts, etc. | 29 | 8 |
| Book Exchange | 15 | 7 |
| Billiards, Bowling [see Sptg. Goods] | 30 | 6 |
| Business Opportunities— | | |
| Business Equipment | 30 | 4 |
| Businesses For Sale | 30 | 3 |
| Business Service | 30 | 4 |
| Concessions, Locations, and Leases | 30 | 4 |
| Manufacturing | 30 | 4 |
| Partnerships and Investments | 30 | 4 |
| Wanted | 30 | 4 |
| Business Personals | 30 | 2 |
| Business Directory | 28 | 7 |
| Bus Transportation | 28 | 7 |
| Cameras and Optical Goods | 30 | 2 |
| Clothing, Furs, etc. | 30 | 4 |
| Coal, Fuel Oil, Wood | 30 | 6 |
| Collections | 28 | 7 |
| Dancing Schools | 30 | 6 |
| Death Notices | 16 | 6 |
| Dogs, Cats, and Pets | 30 | 6 |
| Dressmaking and Millinery Schools | 28 | 6 |
| Employment Agencies—Men | 27 | 5 |
| Employment Agencies—Women | 28 | 3 |
| Financial Service | 30 | 2 |
| Furniture | 30 | 5 |
| Help Wanted—Men | 27 | 3 |
| Help Wanted—Women | 28 | 1 |
| Hotels and Apartment Hotels | 29 | 1 |
| Home Furnishings and Furniture | 30 | 5 |
| Home Furnishings Wanted | 30 | 6 |
| Household Appliances | 30 | 7 |
| Houses—See Real Estate and To Rent. | | |
| Instruction | 30 | 2 |
| Jewelry, Old Gooth, etc. | 29 | 8 |
| Legal Notices | 28 | 7 |
| Loans—Personal and Business | 30 | 1 |
| Lost and Found | 27 | 2 |
| Machinery and Equipment | 30 | 6 |
| Mausoleums and Monuments | 16 | 8 |
| Miscellaneous [For Sale] | 30 | 4 |
| Mortgages [See Real Estate Loans] | 29 | 8 |
| Motorcycles and Bicycles | 30 | 8 |
| Moving, Storage [See Bus. Direc.] | 28 | 7 |
| Musical and Dramatic | 27 | 2 |
| Musical Instruments | 28 | 7 |
| Office Furniture and Devices | 30 | 4 |
| Personal | 27 | 2 |
| Pianos [See Musical Instruments] | 28 | 7 |
| Radios, Supplies and Service | 30 | 6 |
| Real Estate— | | |
| Apartment Buildings | 29 | 5 |
| Business Property | 29 | 8 |
| Farm Lands | 29 | 5 |
| For Exchange | 29 | 8 |
| Houses | 29 | 5 |
| Houses Built to Order | 29 | 6 |
| Industrial Property | 29 | 8 |
| Loans, Mortgages | 29 | 8 |
| Resorts | 29 | 7 |
| Suburban | 29 | 6 |
| Vacant | 29 | 8 |
| Wanted | 29 | 8 |
| Scales | 30 | 2 |
| Sewing Machines | 30 | 2 |
| Situations Wanted | 28 | 8 |
| Sporting Goods | 30 | 6 |
| Stocks and Bonds | 29 | 8 |
| Store and Bar Fixtures | 30 | 4 |
| Stoves [See Household Appliances] | 30 | 7 |
| To Rent— | | |
| Apartments | 29 | 1 |
| Apartments and Rooms to Share | 29 | 1 |
| Farms | 29 | 4 |
| Floors and Lofts | 29 | 4 |
| Furnished Apartments | 29 | 3 |
| Houses [City and Suburban] | 29 | 1 |
| Industrial Property | 29 | 4 |
| Offices and Shops | 29 | 4 |
| Rooms | 28 | 8 |
| Stores | 29 | 4 |
| Travel | 28 | 7 |
| Trade Schools—Men | 27 | 8 |
| Trade Schools—Men | 28 | 1 |
| Trade Schools—Women | 28 | 5 |
| Typewriters and Supplies | 30 | 4 |
| Undertakers | 16 | 6 |
| Vacuum Cleaners [See Hshld. [Appl] | 30 | 7 |
| Wanted—To Rent— | | |
| Apartments | 29 | 1 |
| Houses | 29 | 1 |
| Miscellaneous | 29 | 4 |


# People and Events

A transportation forum will be a feature of the annual meeting and luncheon of the State Street Council in the Palmer House on Friday. Speakears, including Ralph H. Burke, chief engineer of the department of subways and superhighways; Joshua D'Esposito, project engineer and member of the PWA subway commission, and Oscar E. Hewitt, commissioner of the department of public works, will present various phases of Chicago transportation, then will answer questions from the audience.

More than 2,500 members of the coal industry are expected at the 35th annual banquet of the Chicago Coal Merchants' association in the Stevens hotel on Feb. 27.

Ken Williams, manager of the Allerton hotel, has been elected president of the Greater Chicago Hotel association. Leonard Hicks, managing director of the Morrison hotel, is the new chairman of the executive committee.

A. J. Wilson, vice president of the Northern Trust company, will address a dinner meeting of the Office Management Association of Chicago tomorrow in the Merchants and Manufacturers' club.

The charter presentation banquet of the newly organized Calumet Industrial division of the National Scale Men's association will be held tonight in the Hotel Gary. Mayor E. L. Schaible of Gary will present the charter to W. M. Stubbs, president of the division and scale inspector of the Acme Steel company.

## LOST AND FOUND.

**TO FINDERS.**

If you have found a cat or dog, a pocketbook, jewelry, or fur, and cannot locate the owner thru the "Lost and Found" advertisments in The Tribune, call and go thru the "Lost and Found" index in the PUBLIC SERVICE OFFICE, 1 S. DEARBORN-STREET.

**TO LOSERS.**

If you are listed in the telephone directory, you can charge an advertisement of your lost article by telephoning Miss Miller of The Tribune ad taking department, Superior 0100. Your advertisment receives the benefit of free listing in The Tribune Public Service office mentioned above for a period of two months. This service facilitates the recovery of lost articles advertised.

COAT lost—Blk. Persian Lamb; Swift Club, 635 Webster; rew.; no ques. Hol. 5606.

DOG lost—Boston bull, blk., wht., forehead and breast, midnight Monday.; vic. 54th-Halsted. Reward. 5418 S. Halsted, Bou. 0296.

DOG lost—Male, white; long tail, black ears and eyes; lge. round, black spot on center back; rew. River Grove 1851-W.

DOG lost—Male; Keeshond; resembles small police; bell on collar; reward. Boyd, 1637 Howard-st., Briargate 0064.

DOG lost—Near Loyola and Sheridan-rd.; Sat. Buff cocker spaniel; young male. Call Ambassador 2345. Reward.

DOG lost—Toy Boston bull, female; brindle and white; vic. N. Austin; rew. Mer. 3550.

DOG lost—S. W. side. Male, police, tan. Part of leash on neck. Rew. Rockwell 8688.

DOG lost—Male wire haired fox terr.; wore collar, leash; rew. Triangle 6182.

EARRING lost—Cameo; vic. 7300-7000 So.; Sat. p. m. Reward. Call Regent 6110.

ENGAGEMENT ring lost—in loop, Fri.; 1 lg., 10 small diamonds; rew. Mohawk 3111.

FRAT. pin lost—Engr. T. F. on bk.; 11 pearls, sapphire & sm. dia. Kpsk.; rew. Mid. 9574.

KEYCASE lost—Red; 4 keys; 4600 block Normal-av.; rew. 455 W. 46th-st. Bou.1988.

MUFF lost—Black, Chicago-av., betw. Hamlin-Central Park; reward. Kedzie 6620.

PEARL rosary beads lost—Gold chain, pink velvet bag; keepsake; rew. Gra. 7897.

PURSE lost—Lady's brown. Will Yellow Cab driver who returned it Sunday, 16th, please call at 1501 E. 66th-place.

RING lost—Lady's diamond, yellow gold, Feb. 17, vic. 71st-Ridgeland. Liberal reward. Mrs. Menard, Butterfield 9229.

TOOL box lost—Containing auto tools, on Canal, bet. 18th and 12th-st., bet. 6 and 7 p. m. Tues.; liberal reward. Mich. 7884.

WRISTWATCH lost—Lady's Hamilton with diamonds; Adams-st. or stores nearby; reward. Call Saginaw 4090.

WRIST WATCH lost—Lady's Elgin. Gold, blk. band. Temple Hall or vic. 302 S. Marshfield-av. Rew. E. Lange, Grace. 0761.

WRIST watch lost—On bracelet, white gold, name engraved on back, vic. Harrison-Clark or Jackson; reward. Stewart 0709.

## PERSONAL.

SUITABLE compensation for information regarding present whereabouts GEORGE H. BECKER, formerly caretaker and chauffeur Nashota and Milwaukee, Wisconsin; or information leading to recovery 1936 Oldsmobile Coupe, rumble seat, black, Serial 261245, Wisconsin 1940 License 702-184. Wire, write or phone W. K. Wilson, Room 1200, Wisconsin Tower, Milwaukee, Wisconsin. Phone Marquette 7005. Replies confidential.

KINDLY advise last known address of following persons: C. Sujansky, E. Murphy, C. Watkins, L. Stensaker, A. Gjorke. Write T. H. Close, 1927 Washington-street, St. Louis, Missouri.

WARNING—Pickpocket may attempt to get credit by presenting identification cards taken with loot. Alexander F. Stevenson Jr., 700 N. Michigan-avenue.

HAVE purchased grocery store at 251 W. 47th-st. Responsible for my own debts only. JOSEPH PELLEGRINO.

RESPONSIBLE for my own debts only. Rudolph Kral, 3954 West 16th-st.

PURCH. shop Feb. 10, 3701 Division. Resp. for my own debts. Catherine D. Gaertner.

RESPONSIBLE for my own debts only. R. H. Rogerson, 7230 Maryland-avenue.

NOT resp. for any debts unless contr. by myself. E. J. DENTON, 639 Roscoe.

NOT resp. for debts contr. by any one but myself. GEORGE EXNER, 42 N. Kedzie-av.

RESPONSIBLE for debts contracted by myself only. K. A. Hurst, 654 W. 64th-st.

HAVE purchased store—431 W. 59th-st. Resp. for my own debts only. Joe Wolfgang.

RESPONSIBLE for my debts only. Helmuth Kase, 327 Plymouth Court.

RESPONSIBLE for my own debts only. Paul H. Sylvester, 1841 N. Springfield.

RESPONSIBLE for my own debts only. ERICH F. GRABOWSKI, 2149 N. Rockwell.

SINGER—Call at 1 o'clock Friday, February 21, 1941. JACK. Wabash 8488.

RESPONSIBLE for my own debts only. J. F. FUNCIK, 2716 N. Long-av.

RESPONSIBLE for my own debts only. EDWARD J. WAHLSTROM, 1113 Wilson.

## MUSICAL AND DRAMATIC.

WANTED—100 experienced chorus girls; city and road work. $30 week. Apply Rm. 848, State and Lake Bldg., 190 N. State.

RADIO TRAINING—PLACEMENT. L. GORDONI, 1258 S. MICH. CAL. 6700.

## TERMS OF SUBSCRIPTION OF THE TRIBUNE.


Order for mail subscription must be accompanied by remittance to cover.

Rates in Illinois [outside Chicago], Indiana, Iowa, Michigan, and Wisconsin:

Daily, without Sunday, one year, $5.00; six months, $2.50; three months, $1.25; two months, $1.00; one month, 50 cents.

Daily, with Sunday, one year, $12.50; six months, $6.25; three months, $3.15.

Sunday only, one year, $7.50; one month, $1.00.

Rates of subscription in postal zones 3 and 4 [measured from Chicago] outside of Illinois, Indiana, Iowa, Michigan, and Wisconsin:

Daily, without Sunday, one year, $7.50; one month, $1.00.

Daily and Sunday, one year, $15.00; one month, $2.00.

Rates of subscription in zones 5, 6, 7, and 8 [measured from Chicago], Canada, and Mexico:

Daily, without Sunday, per year, $12.00; one month, $1.50.

Sunday only, one year, $7.50; one month, $1.00.

Daily and Sunday, one year, $19.50; one month, $2.50.

Foreign: Daily Tribune only, $25.00 per year; with Sunday, $42.00 per year.

Give postoffice address in full, including county and state. Remit in express money order, draft or in registered letter at our risk to the Tribune company, publishers, Tribune Square, Chicago.

We cannot be responsible for currency sent thru the mail.

Persons wishing to take The Tribune by carrier may order it by postal card or telephone Superior 0100. When delivery is irregular, make complaint.

All unsolicited manuscripts, articles, letters, and pictures sent to The Tribune are sent at the owner's risk and the Tribune company expressly repudiates any liability or responsibility for their safe custody or return.


**MEMBER OF THE ASSOCIATED PRESS**


The Associated Press is exclusively entitled to the use for publication of all news dispatches credited to it or not otherwise credited to this paper, and also to the local news published herein.

All rights of republication of special dispatches herein also are reserved.


## HELP WANTED—MEN.

**Stores and Offices.**

AUTOMOBILE insurance underwriters. State age, qualif., salary and phone. Only those exempt selective service considered. Address P S 141, Tribune.

CLERK—Drug store; some exper. S. side residence. Republic 3587. 2832 W. 63d-st.

GROCERY CLERK AND BUTCHER, EXPERIENCED. 941 N. WELLS-ST.

HARDWARE clerk—Give exp. in your reply; stdy.; gd. pos. Address P S 325, Tribune.

INSURANCE office—Claim work men familiar physical damage, auto losses. State age, qualif., salary, phone. Only those exempt selective service considered. Address M B 274, Tribune.

MAN, over 35, to figure costs. Should be familiar with machine shop practice. ADDRESS G 128, TRIBUNE.

MULTIGRAPH operator—Exp. on No. 66 with ink attachm. State full qualifications. ADDRESS P S 143, TRIBUNE.

RETAIL hardware salesmen — With some builders' hardware experience. State age and experience. Address O O 376, Tribune.

**SHIPPING CLERK**

Experienced in handling machine shop products. Must be alert mentally and physically, steady job; state age, education, physique, detailed experience and salary expected. ADDRESS O O 78, TRIBUNE.

SHOE salesmen—Must be thoroughly exp. in corrective juvenile fitting. $30 to start. ADDRESS L G 598, TRIBUNE.

SPANISH correspondent—Require young man to assist foreign sales manager preparing Spanish and English sales correspondence automotive, radio lines. Fast, accurate typing necessary. Knowledge stenography desirable. State age, nationality, exp., salary expected. Address O O 178, Tribune.

STORE DEMONSTRATOR—EXPER. ONLY. Mr. Vincent, 1244 N. Dearborn. Eve. only.

YOUNG MAN—For opening in traffic dept. of large corporation. Good opportunity. Knowledge of rates and atriff essential. In reply give qualifications in detail. Address L X 365, Tribune.

**Executives and Managers.**

FOREMAN with executive ability and some understanding of designs; woodworking machinery and machine carving exp.; to work in or out of town. State full partic. and sal. exp. Address P S 142, Tribune.

UTILITY manager wanted—Experienced; 700 mile REA project. Must be college graduate, electrical engineering. Give references. Address, Frank Bunker, Pennville, Ind.

SUPERVISOR for low priced dress chain; store managing or supervising exp., traveling; gd. sal. Address M K 574, Tribune.

EXP. cple.—Man, lge. furn. apt. bldg.; oppty. lge. earnings. Address Y B 197, Tribune.

**Professions and Trades.**

ARTISTS—Expd. on murals for church decorations; 1st class. Write full particulars. Address L A 423, Tribune.

ASSEMBLER—For saxophones and clarinets; state exp. Address M K 183, Tribune.

**ATTENTION!**

**Mechanical Draftsmen**
**Stress Analysts**
**Engineers**
**Tool Designers**
**Tool Makers**
**Jig and Fixture Builders**
**Wood Pattern Makers**
**Floor Machinists**
**Bench Machinists**
**Aircraft Mechanics**
**Assemblers**

Unlimited number of qualified men required for aircraft work in Southern California; starting salaries $137.50 to $260 per month gross on 50 hour work schedule.

Qualifications: Must be able to pass physical examination and produce documentary evidence of United States citizenship.

Applicants will be given personal interview in Chicago by representatives of Consolidated Aircraft Corporation, San Diego, California. State age, wage wanted, past experience.

Address D L 17, Tribune.

AUTOMATIC SCREW MACH. SETTER on B. & S. equipment. Job shop experience preferred. Chance to advance to foreman's job. Steady employment with good wages, salary or hourly rate. State age, wage expected, qualifications and detailed experience. Address P S 283, Tribune.

AUTOMOTIVE Stock Man—Large wholesale house desires exp. men for its automotive stock room. Good future for live wire. Give age, exp., salary, references. Address L X 357, Tribune.

AUTOMOBILE body man—Must be experienced in body, fenders, and all paint work. Must have tools. References. Ciesar's Chrysler Plymouth Dealers, Whiting, Ind.

BARBER wanted—Short hours. Wages guaranteed. 505 Rush-st.

BODY-fender men—[3]; apply ready for work. 6023 Cottage Grove.

BODY and fender men—[2]; experienced; A-1 men only apply. 5833 S. Western-av.

BODY and fender men—Steady work and good pay. 2901 West Lawrence-avenue.

BROWN & SHARPE OPERATOR—For night work; must be 1st class and be able to make own setup. Apply WILSON JONES CO. 3300 Franklin-blvd.

CABINET makers—Steady work; good salary. 2441 South Michigan-avenue.

CARBURETOR and ignition man—Exp.; must possess knowledge all type cars and trucks. Good salary. Consumers Tire and Supply, 1146 W. Roosevelt-rd.

DENTAL mechanic—Crown, bridge, and bar work. Franta Dental Lab., 5117 S. Damen.

**DESIGNER.**

Fine opening for capable designer for men's jackets and finger tip coats. Must understand production. High grade man only. Address P Y 121, Tribune.

DENTAL Technician — Plate man; finisher and waxup man. Address G 127, Tribune.

DYE MAKER, 3-5 years' experience.
Lathe hand, 3-5 years' experience.
Machinist on repairs, experienced.
2 mold makers, 5-10 years' experience.
Pannos Manufacturing Co., 508 S. Kolmar.

ESTIMATOR—For remodeling. Capable making sketches and figuring. Good future. Address A 227, Tribune.

FEEDER-Pressman — Experienced on Colts; steady; $20-$25 week; specialty plant. 59 miles from Chicago. Give complete information. Chicago interview. Amberg File & Index Co., Kankakee, Ill.

FLEET maintenance mech. able to do mech. wk. on all makes trucks; married; 35-45; state exp., ref., sal. expect.; steady wk. for right man. Address F 566, Tribune.

FLORIST—Exp.; fine shop; gd. prop.; cpble., all around man. Address P S 358, Tribune.

GRINDER—Young for surface grinding on precision tool work. Haymarket 3721.

**INSPECTORS.**

Mechanical inspectors able to read blueprints and calipers. State age, past employers, experience, and wages wanted. Address O O 577, Tribune.

LATHE HAND—A-1. None other need apply. Charles E. Reed & Co., 3227 Carroll-av.

LAUNDRY wet wash bundle breaker and sorter. Also packer. Toll Bros. Laundry, 1725 Augusta-boulevard.

**Machine Shop Supervisor**

Thoroly familiar with lathe, milling machine, shaper, drill press, etc. on small and medium sized parts; steady work; good wages; state age, experience, wages wanted. etc. ADDRESS M L 138, TRIBUNE.

MAN—Thoroly experienced in all angles of the paintograph trade. Must be able to lay out and cut stencils, etc. Bearse Manufacturing Co., 3815 Courtland.

MAN—Over 40, maintenance work. Permanent. Clean record. $100 per mo. Give ph. Address L X 362, Tribune.

MARKUP Man—By tailor to trade house—State experience, age and salary expected. Address O O 379, Tribune.

MASSEURS—[5], experienced. Kellberg grad. Good positions. Address G 97, Tribune.

MECHANIC—Some machine shop exp.; to work on air compressors and hydraulic equipment. Address O O 179, Tribune.

OPTOMETRIST wanted at once. Permanent, salary, commission. Apply 1148 W. Chicago-avenue.

## HELP WANTED—MEN.

**Professions and Trades.**

MECHANICAL DRAFTSMAN—Young man; engineering education with detail and layout experience of internal combustion engines for engineer's chief assistant. Located in small midwest city. State age, experience, qualifications, salary desired. Permanent position. Address D L 34, Tribune.

OPPORTUNITY FOR EXPERIENCED MECHANICAL DRAFTSMAN with PROGRESSIVE ROAD MACHINERY CONCERN.

Working and living conditions excellent. Applicant must have good record, at least three years' experience. ADDRESS D L 26, TRIBUNE.

POLISHER and buffer—Experienced on aluminum. Apply 5960 N. Broadway.

PRESSER—Experienced hand and machine. R. B. Clothing Co., 1231 N. Ashland.

RATE CLERK—YOUNG MAN, MUST HAVE THOROUGH FREIGHT TRUCKING EX. ADDRESS M K 184, TRIBUNE.

SPOT welders—At least 6 mos.' exp. Starting sal. 37c hr. Interstate Metal, 4433 Ogden.

**Structural Draftsman**

Experienced on steel detailing, capable of reading architectural drawings; fast worker. Rush reply tonight. ADDRESS O O 151, TRIBUNE.

WOODWORKERS — Exp. on motor truck bodies. Jacob Press, 3320 Normal-avenue.

*The Tribune offers special rates to persons who advertise for positions. For information and assistance in writing an advertisment stop at the Want Ad office, Madison and Dearborn-sts., or in the lobby of Tribune Tower.*

**Boys.**

BOYS—18-21; free to travel 35 states and return; assist manager on circulation sale campaign. Draw. acct. Transportation furnished. Steady work. Must be neat and have hi-school training. Apply Mr. Burton, 1104 S. Wabash, Rm. 80, 10 to 12.

INTELLIGENT office and stock room boy—18-19 yrs. H. S. grad. Familiar with mail and parcel post for large industrial concern. State experience and salary expected. Address O O 365, Tribune.

BOYS—16 to 19, with Bicycles, for permanent work; experience unnecessary. Apply employment manager, 417 S. La Salle-st., before 11 a. m.

BOY—Run errands and clean stock; high class jewelry store; chance to learn business; $12. Refs. req. Address G 133, Tribune.

BOY—Light, factory work, $12 per wk. No exp. necessary. Address G 134, Tribune.

BOY—Over 16, to dr. priv. car. Steady. Bring refs. Call 10 a. m.-1 p. m. 2929 S. Canal.

DELIVERY boy—In liquor store. White. Come to work at once. 1531 E. 63d.

YOUNG man—Age 17-18 with some drug store experience. 4300 West 16th-st.

**Butlers, Chauffeurs, Housemen, Etc.**

HOUSEMAN—Sgl., drive new shift, gardener, handy. Permanent. Refs. Winnetka 2283.

**Pharmacist.**

**DRUG APPRENTICE.**

$25 wk. to start, steady work. W. E. Barnes & Son., 7900 Ingleside-av.

REGISTERED phar. or asst.—North Shore; perm. with advancement. State qualif. and refs. Address O O 377, Tribune.

**Clubs, Hotels, and Restaurants.**

SALAD and sandwich man—Expd.; no Sundays, holidays; good wages. 18 S. Clark-st.

SODA dispenser with luncheon exp. Southern Pharmacy, 53d and Cottage Grove.

SODA fountain man—Experienced, clean cut. Apply 929 Main-st., Evanston.

WAITER. EXPERIENCED. 4161 S. Halsted-st.

COUNTER man—Exp.; $15 wk. to start. King's Palace. 645 N. Clark-st.

**Salesmen.**

AUTO salesmen—Opening for 2 new and 2 used car men with following in Maywood and adjacent terr.; liberal draw., highest comm. plus bonus. An unusual opp. for men with proven auto selling record. Apply any morning at 10 a. m. OLDS. DLR., 215 Madison-st., Maywood.

**AUTO SALESMEN.**

Evanston Pontiac needs 2 outstanding new car men to work in Chicago's finest market, selling America's hottest new car. Salary and commission. Apply Mr. Leavitt, 2-4 p. m. 1823 Ridge-av., Evanston, Ill.

AUTO salesmen—Sell Dodge and Plymouth. Best sales area, Chicago. High commissions, bonuses; dem. furnished. Oak Leaf Motors, 218 Madison-street, Oak Park.

AUTO Salesmen—To sell new and used cars. Must know how to close. Drawing account. See Mr. Price or Mr. Bender. Bender-Rieger. 933 Washington-blvd.

AUTO salesman—A real money-making job; old estab. concern; comm. profit-sharing. Fine-Thomas, 4140 Irving Park-road.

CONSTRUCTION—Remod. estimat., salesman. With car. Sal. and comm. State exp. age, sal.

DISPLAY fixtures—Young men to travel and sell for old estab. midwest house; must have own car; salary, traveling expenses, and bonus. Give all details in first letter. ADDRESS O O 364, TRIBUNE.

MUSIC MEN—Exp. quick selling 12 week deal. City and suburban industrial towns. Mr. Carson, 1 to 3, Annetta Hotel, Cicero, Ill. Comm.

PHOTO coupon men—Earn $5-$10 comm. daily; no exp. nec.; get going on Shadacrafts newest and hottest deal. 2 8x10's for the one price of 50c. Child taken in home, parent at our beau. new Loop studio; special setup for exp. crew mgrs. Apply 8 a. m., 1575 W. Ogden-av., Rm. 7.

REAL ESTATE SALESMAN — Experienced for loop office, one who is familiar with the south side and able to give A-1 reference. Salary and commission. Address O P 176, Tribune.

OLD established corp. wants 4 men; travel; work small towns. Central states. Transportation and expenses furnished. $45 weekly sal. guar. plus bonus. Men either experienced or qual. as perm. representatives; fin. adj. Mr. Lawrence. A. C. B. Corp., 5th fl., Transportation Bldg.

**WANTED—A SOLICITOR**

for special assignment in new acct. dept. Must be over 30; dependable. Salary and comm. L. Fish Furniture Co., 2237 W. Pershing-road.

**4 COLORED MEN.**

Neat, middle aged, distribute samples and take orders. Nat'ly known household prod.; comm., bonus; income starts at once; good future. Apply 8-10 a. m. 4307 S. Park way.

**3 MEN WANTED.**

Daily salary and comm. position. Must have had tea, coffee, brush, etc. exp. No car needed. Permanent. Furn. Apply 10 to 2 p. m., 654 W. North-avenue.

2 SALESMEN WTD.—Opportunity of 1941! New, low priced labor savers that filling stations, garages, and all businesses need. Exp. unnec.—50% comm. Postal brings 20-page "Money Making" booklet FREE. Harper Brush Co., 2020 Lake, Fairfield, Ia.

SALESMEN—Opportunity; employed married men preferred to better self; ages 26-40; guar. weekly salary; pension, future old insurance debit; bond. ADDRESS O O 576, TRIBUNE.

**CREW MANAGER**

and 2 assistants with cars for special premium deal; no merchandise to sell; salary. Apply 10 a. m.-2; 2658 W. North-av.

$100 MONTH SALARY TO START for neat appearing exp. house to house men over 21. When qualified to teach others, $150 sal. Toilet preparations, 9-12—2-3. 208 W. Washington, Rm. 615.

SALESMAN—Exp. unnec.; pref. young married H. S. grad.; aggressive type for laundry route, not afraid of long hours and hard work. Salary $33 wk. and comm. Bond req. Apply after 2 today. 3319 Fullerton.

WANTED—Neat appearing salesmen to sell fastest selling dollar article on the market; your commission is 50c. You do not buy or deposit anything. See Mr. Meyers, Gold Tone Photo Studio, 8 S. Dearborn, R. 418.

MARRIED men, 25 to 40, to solicit and collect for a Life Insurance Co. Salary and comm.; excellent oppor. for advancement. Exper. not necessary. See Mr. Burke. 7428 Cottage Grove-av., 2d floor.

SALESMEN—With some previous selling exp. to sell used cars; training and leads furn.; no canvassing; sal. and comm. Ask for Mr. Becker, Chev. Dealer, 1111 Chicago-av., Evanston.

$1.00-$1.50 ADVANCE COMMISSION EVERY SALE—Sell air conditioned and oilproof gasoline station shoes. Free samples. Moench Shoes, 94, Boston, Mass.

**CREW MANAGER**

and 2 house to house men for prem. deal. No mdse. to sell, free transp. Salary and comm. 3024 Lincoln-av., a. m. only.

HIGH school grad.—To fill opening created by promotion. Good future. Pleasant work. Will pay about $22.50 weekly; adv. comm. Men's wear. Rm. 1014, 36 S. State.

SALESMEN—2 only; with car, exp. groc. or drug trade. Advertised product; salary and comm.; new men now earning over $7 daily. Apply 742 S. Wabash-av.

DEPT. store—Selling everything on credit; looking for good man. Specialize refrs., washg. mach., well known radios.; good comm. Nat Kipnis Dept. Store, 2540 North.

OPPTY. for 3 yg. men with lt. cars to org. boys to sell Liberty. Sal., car allow. Must furn. cash dep. 1 man needed. Beverly Hills. Perm. Mon. 3239, after 9 a. m.

SALESMEN with car—Real money selling Rusco Bldg. Prod. No competition; draw against comm. 229 W. 75th-st.

MEN [4]—Young; opportunity to earn $30 week getting circulation; no exp. necessary; comm. Rm. 406, 222 N. Wells.

SALESMEN—Can make $60 to $75 weekly selling our credit serv.; comm. Wab. 1691, or do not reply. Address P S 140, Tribune.

PLACE nut mach. in factories, stores, etc. You get $1 each comm. We install them. 2-5 p. m. Midwestern. 2330 S. Western.

MEN—Establish a $1 business of your own selling socks, shirts, underwear, etc.; good comm. Mr. Harron, 126 N. Wells.

MEN [3]—Leave city at once, traveling magazine crew; commission, bonus. Apply 8-10 a. m. L. Lauth, Room 517 Garland Bldg.

NEW DEAL, BEST PROPOSITION. 100% Commission. DE HAVEN STUDIO, 5 S. WABASH.

COMMISSION driver for bakery.—Established route. Own car. Buckingham 6562.

## HELP WANTED—MEN.

**Salesmen.**

**EXCEPTIONAL OPPORTUNITY**

I want to give every sales minded man in Chicago district the opportunity of seeing the wonderful electrical product that is financed by the United States government through the E. H. F. A. on the basis that every one can afford to buy. Because of our new sales program, whereby our men receive their entire full commission on all sales, they are able to draw from $100 to $200 per week. We have changed the lives of hundreds of men and their families from poverty, worries, and despair to happiness, contentment, and independence. One hour of your time may mean the most profitable investment you have made in your lifetime. 22 of our men have been promoted in the last few months to distributorships with remunerations of $10,000 a year and up.

Cut this ad out now, answer all other ads—then at 11 a. m. Wednesday call at 510 N. Dearborn, Room 528—no other time. Rogers Park, Evanston, Waukegan applicants favored.

**AT ONCE**

2 MARRIED MEN BETWEEN 26 AND 45 FOR IMMEDIATE WORK CAUSED BY PROMOTIONS IN OUR ELECTRIC UNIT DEPARTMENT. WORK IS STEADY, WITH FINE OPPORTUNITY FOR ADVANCEMENT. COMMISSION WITH WEEKLY AND MONTHLY BONUS. AVERAGE EARNINGS TO START BETWEEN $40 AND $50 PER WEEK. TOP MEN MAKING BETWEEN $700 AND $1,200 PER MONTH. SEE MR. SHAVER, 203 N. WABASH-AV., R. 618, WEDNESDAY, BEF. 1 P. M.

**Excellent Opportunity**

for man to contact customers in store and follow leads and appointments. Electric appliance Dept. Appliance experience unnecessary. Special training will enable man to enjoy above average percentage earnings. Must be over 25 and have car. Apply Educational Dept., 15th floor, Wednesday, 10 a. m.

Carson, Pirie, Scott & Co.

**2 MEN—AT ONCE**

Neat appearing; thru electric appliance dept. Appliance; experience unnecessary; training will enable new men to produce good percentage earnings at once; married men preferred; car essential. Apply Central Employment Office, 4th floor, Wednesday, 10 a. m.

WIEBOLDT'S
Ashland, Monroe and Ogden.

**UNUSUAL OPPORTUNITY**

Man, with car, to start immediately with large national concern. Products are sold thru qualified appointments only; direct to consumer. THIS IS POSITIVELY NOT CANVASSING. Work is dignified, respectable, and man must furnish acceptable references. Earnings around $150 month, percentage-bonus, and expense arrangement. Call Mr. Barnes, Superior 3391, Wednesday before noon. Century Metalcraft Corp.

TRAVELING salesman wanted to represent The Aull Bros. Co., Dayton, Ohio. Manufacturers of Folding Paper Boxes since 1883. Salesman we wish replaced has covered this same territory for 51 years. Territory to be covered is centralized in or near Chicago. Salary and Commission. References required. Write The Aull Bros. Company, Dayton, Ohio.

**ESTABLISHED ROUTES.**

We want 4 good men for established food routes that have been paying from $25 to $30 per week comm. Not a gold mine, but by working consistently 8 hrs. each day you can assure yourself of a permanent income with no layoffs. Apply 2220 N. Western-av., or 810 W. 76th-st.

SALESMAN WANTED—Experienced, 35 to 60 years of age, to call on farmers, merchants, factories, etc., with nationally known line of lubricating oils, paints, and roofing. Permanent position which will pay $35 to $100 a week comm. to right man. Write General Manager, Central Petroleum Company, 543 Standard Building, Cleveland, Ohio.

YOUNG men—18 to 20, from Ind., Ill., Wis., Mich., Minn., Ia., who are seeking employment in Chicago, travel in natl. circ. sales org. covering 36 states; H. S. grads preferred. Permanent work. Transportation furn; liberal draw. acct. Apply Mr. Cooney. 10 to 1, 1104 S. Wabash, Rm. 80.

**Agents.**

GOOD ROUTE AVAILABLE of 800 Rawleigh consumers; no experience needed to start; large sales mean big profits; permanent; full time. Write RAWLEIGH'S, Dept. ILB-128-104, Freeport, Ill.

**Miscellaneous.**

SALES and-or collection correspondent—Experienced in handling large volume mail order business. Reply stating experience, education, salary wanted, and reasons why qualified. ADDRESS P S 138, TRIBUNE.

**PERMANENT POSITION.**

Man over 30 to collect estab. insurance debit; must speak Polish; sal. and comm.; bond required; exper. not necessary. Apply Wed., 10 to 12, Rm. 307, 431 S. Dearborn.

**LAUNDRY ROUTE MAN.**

Expd., energetic, capable. Must be neat appearing and have good habits. Home route. Apply after 4:30. 5409 W. Lake-st.

COLLECTORS—Two, with car; ready to leave town immediately; district supervisor leaving for territory to train men who qualify; unlimited opportunities. Commission, bonuses, etc. Room 209 36 W Van Buren.

TRUCK driver—21-35, exp., estimator rug cleaning. Answer in own handwriting; nationality, religion, exp.; references. Address M G 321, Tribune.

MECHANIC—Helper; colored; must be good driver; handy with tools. 2715 W. Lake-st.

MASSEUR—For health club. Address O O 176, Tribune.

HANDY man—Small salary plus housekeeping rooms. Englewood 0079.

GARAGE NIGHT MAN. Address O O 181, Tribune.

*If you have not found the kind of position you are looking for, read the Salesmen Wanted Ads. Earnings of salesmen are unlimited and many concerns are looking for inexperienced people whom they can train.*

**Employment Service.**

**SALARIED POSITIONS** $2,500 to $25,000.

This thoroughly organized advertising service of 31 years recognized standing and reputation carries on preliminary negotiations for positions of the caliber indicated above through a procedure individualized to each client's personal requirements. Several weeks are required to negotiate and each individual must finance the moderate cost of his own campaign; identity is covered and, if employed, present position protected. If your salary has been $2,500 or more, send only name and address for details.

R. W. BIXBY, INC.
141 Delward Bldg. Buffalo, N. Y.

**Executives & Technical Men**

Contact employers through our confidential and effective methods. Inquiries invited. THE NATIONAL BUSINESS BOURSE. Established 25 years. 20 W. Jackson-blvd., Chicago.

OUR LETTERS and CAMPAIGNS can assist you in securing salaried positions. $3. B. H. Allen, 140 N. Dearborn-st., R. 1208.

**Employment Agencies.**

**CHIEF METALLURGIST.**

Familiar with heat treating, carbon spring steel, and microscopic constituents of ferrous alloys.

**CHIEF CHEMIST.**

Wide exp. in ferrous metals and cyanide, zinc plating solutions etc. Interviews our ofc. this morning.

GLADER CORP., 110 S. DEARBORN.

**ENGINEERS**

EMPLOYER WILL BE IN OUR OFFICE. Wants 20 designers and draftsmen—struct., elect., and piping—with exper. on chem. plants, oil refineries, or industrial plants. Transportation paid ............$185-$240
ASST. TO CHIEF ENGR., exp. on automotive or mining equip desired ......Open
AMER. ASSOC. OF ENGRS., 8 S. Michigan.

IGNITION HELPER WITH CAR ..........$26
2 TRUCK Mechanics, fleet job ..........$30
BOY—Drive and Help in store .......$12-$15
2 Gas Station HELPERS, 8 hr. day .....$15
3 AUTO MECHANIC HELPERS ...$17-$20
2 DRIVERS, 22-30, hi. class garage ...$18+
MECH., auto springs, 40 hr. wk. ...$20-$22
Gas Attendant..$25 | Col. Simonizer ..$18
GEN. AUTOMOTIVE, 37 W. Jackson, R.49

FACTORY BOYS—NO EXP. ..........$14
DISPLAY ASSEMBLERS ..........50c
GEN. MOTORS PARTS boy ..........$15
2 AUTO MECHANICS, all cars ..........$35
COLORED AUTO PORTER ..........$22.50
BOY—DRIVE MOTORCYCLE ..........$20
10 BOYS—GOOD DRIVERS ..........$16-18
2 BOYS—DELIVERY DRIVING ..........$15
AVAILABLE—343 S. Dearborn, Rm. 204.

**STENO., SOME EXP. ..........$22**
JUNIOR CLERK-COMPTOMETER ..........$18
YOUNG MULTILITH OPERATOR ..........OPEN
STOCKROOM, SOME EXP. ..........$16-$18
1941 H. S. GRADS. ..........$60-$70
RELIANCE, 32 N. STATE, ROOM 1517.

**FEE ONLY THIRD OF A WK.'S PAY.**
28 jobs open for experienced chefs, cooks, pantry men, fountain men, pastry decor. hotel bakers and helpers, cook's helpers, dishwashers, bus boys. See Mauer's blackboard, 538 S. Dearborn.

WELDERS .......95c | Buffers ..........70c
Assemblers ........40c | Machine shop help.
Punch pr. steel.65c | Gas sta., garage.
GREAT NORTHERN, 337 W. MADISON.

FLORIST ..........$20 | Gas sta. att. ..$18-$25
Auto mech. ..........$30 | Negro b. and f. ..........$25
Factory boys.35c-45c | Soda ftn. men ..........$20
ATLAS EMPLOY, 6250 S. HALSTED.

BOYS—17-19; H. S. grads., neat app. ....$65
FINANCIAL, 111 W. JACKSON.

BANK TELLER OR CASHIER ..........$90
HAHN-MARTIN, 7 SO. DEARBORN-ST.

## HELP WANTED—MEN.

**Employment Agencies.**

**O'SHEA**

**2 TOOL and DIE ENGRS.—**
Practical men preferred ..........$5,000
METHOD ENGR., mech. [am. pts.] ..$4,800
WORKS MGR., heavy machy.$6,000-$8,000
TOOL AND DIE INSPECTOR ..........$3,600
ASST. MACH. SHOP SUPT. ..........$3,600
4 INDUSTRIAL ENGRS. ..........$4,800
TIME STUDY ENGRS. ..........$2,400-$3,600
JR. CHEMIST, major in bacteriology.$1,500
3 SALES ENGRS. [industry] ....$2,400 UP

**SALESMEN!!!!**
FOODS, jobber and chain, Ind. terr. ....$175
FOOD SPECIALTY, car furn. ..........$150
DRUG and TOBACCO, city ..........$125
BEER EXP., city, car furn. ..........$150+
DRUG DEPT., jewelry stores ..........D. A.
INDUSTRIAL SALES ..........$150+
3 CLEAN CUT, sales exp., age 26-30..$150

**DEPOT MGR.—AGE 26-35—**
Chg. of stock, shipping; some accounting; national organization ..........$150
ASST. CREDIT MGR., industrial exp. ..$150
[5] CAST ACCTS., age 24-35 ....$100-$175
FINANCE ADJUSTERS, car expens. & $110
STENO.-ASST. SALES MGR., loop ....$100
PRODUCTION-ROUTING, young ..........$85
2 JR. STENOGRAPHERS ..........$85
SHIPPING CLK., furn. exp., live north.$85
WILL CALL CLK., S. S., over 21 ..........$80
OFFICE CLK., gd. at fig., live north ....$75
2 YNG. MEN, int. in advt. ..........$60
7 OFFICE BOYS, No., So., & La Salle-st.$65

**PAID WHILE LEARNING!!**
BARTENDG., SODA FNT., RESTAURANT, HAMBGER., HOSP., HTL., salaries.$15-$19
Soda fnt. ......$20-$25 | Countermen ..........$20
Bakers, yng..$25 M. | Couple ....$125 Apt.
Hamburgermen .$18 | Waiters ..........$18 M.
HOTEL CLERKS, $125 UP.
HOUSEMAN-MAINT. MAN ..........$65 Rm.
MAINTENANCE MAN ..........$110
UPHOLSTERERS, any exp. ..........OPEN
CHAUFFEUR, age 40 ..........$40 R. B. L.
HEAD DISHWASHER ..........$70 UP
3 YOUNG MEN, age 35, free to trav.$17+

**Printers—See Ray Edwards**
APPRENTICES, printing ..........$14-$15
YOUNG MEN, some printing exp..$15-$20
GAS ATTENDANT-GREASE ..........$28
GROCERY CLERKS, some exp. ....$18-$20
MESSENGER BOYS, loop ..........$12-$14
BAKERY APPRENTICE, some exp.$15-$20
Stock boy ......$15 | Driver, yng. ..........$15

**ELECT. MAINT.—**
[VERY SIMPLE WORK] ..........$18
TURRET LATHES & HAND SCW.60c-75c
TORCH CUTTER, fndry. exp. only ....$30
WOOD PATTERN CLK., fndy. exp. only.$30
BOYS, train for complete shipp. ....$65 Mo.
SHIPPING CLK., N. W., some exp.$18-$20
BOYS, factory, inexpd. or with some training ..........$12-$18
Assemblers ..40c-60c | Punch press ..40c-65c
HUNDREDS OF GEN. MACH. SHOP JOBS. Auto screw, turrets, lathes, milling machines, etc. All loc. ..........TOP PAY
GARAGE JOBS, all locations ....TOP PAY

**O'SHEA, 64 E. JACKSON**

**JR. ENGINEER, $110.**
Asst. to plant supt., estimating experience.
FACTORY MGR.—Elec. prod. exp. ......$350
MILL WORK ESTIMATOR—Expd. ......$150
ATTORNEY—Yg. Prot., finance exp. ..$175
ACCOUNTANT—25-30, mfg. exp. ......$135

**9 Collection Corresp., $175.**
Retail install. exp., mail order preferred.
Plumbing-Heating Sales—Dept. str..$125+
Furn. and Rug Sales—Store exp. ....$100+
3 FANFOLD BILLERS—Expd. ..........$100
AUTO PARTS—Counter sales ......Start $80
MESS'G'R BOYS—18-19, gd. opp. ..$52-$65
PRINTERS—SEE BRENNAN.
HARRIS OFFSET PRESSMAN—Days ....$45
STEEL RULE DIE MAKER—A1, days. ..$40
BOYS—Learn paper cutting, days ..........40c
Apprentice Compositor—A1 shop ......Open
5 BOYS—Learn printing trade ..........Open

**BOYS—TO LEARN**
RADIO.
ASSEMBLING.
PUNCH PRESS.
DRILL PRESS.
PAINT SPRAYING.
ELECTRICAL WORK.
BRISTLE BRUSH REFILLER ..........$25
3 ROUGH MAINTENANCE MEN ..........$20
**5 Punch Press Oprs., 45c.**
10 YOUNG HUSKY MEN—Age 20-25..47c
STOCK BOY, 60c.
4 SILVER SOLDERERS, 52c.
HUSKY MARRIED MEN, 50c.
MANY RESTAURANT JOBS OPEN.
Page Boy ........$70 | Counter Men ..$18-$20
Boys, learn..$15 m. | Hamburger Men ..$18
Dishwashers ......$14 | Bus Boys ........$12-$15

**CADILLAC AGENCY**
5TH FLOOR, 220 S. STATE.

Immediately at Top Salaries—Works managers, factory managers, shop superintendents, machine shop foremen, executive mechanical engineers, chief design engineers, industrial and time study engineers, chief tool engineers, master mechanics, tool designers and machine designers. Out of town applicants write for application. Confidential.

ALSO—
Office mgr.-efficiency executive ....$300-$350
75 draftsmen and designers—Machinery, piping, electrical, power plants [not east], conveyors, structural steel, etc. ..........$150 to $325 mo.
HARRISON PERSONNEL SERVICE,
20 W. Jackson. Phone Harrison 2913.

**Auditor Steno.-Secy., $225.**
**Retail Operating Merchdsg. Executive, age 30-38, $4,000.**
UNIV. GRAD., Train for Oper. Exec.$200
JR. COST. CLERK, Univ. Grad. ..........$125
ORDER & BILLING DEPT. MGR. ......$150
AUTO FINANCE Collec. With Car..$110+
**3 Salesmen, Dealers, $225.**
GROCERY SPEC. Sales, un. 35 yrs. ..$175
ASST. TO OFFICE MANAGER ..........$150
DRAFTSMAN, Air Condition exp. ..........$35
ARTIST, Exp., Lettering ..........$35
**JR. CLERK, AGE 20, $85.**
3 STENOGRAPHERS ..........$80-110
5 YOUNG BOOKKEEPERS ......$100-125
**BOYS! BOYS! $60-$70.**
Glader Corp., 110 S. Dearborn

JR. MECH. OR Industrial engrs. ..$150-$200
DIE MAKER—48 HRS., MFG. ..$1.15.
AUTO SCREW OPR.—NO SETUP, $80c.
BOYS—TECH. H. S. GRADS., $15.
BOYS—SHIPPING ROOM EXP., $15.
Assemblers on speed reducers, 60c.
Repair and erection machinist, 95c.
Maintenance man, foundry exp., 95c.

**FACTORY BOYS**
WITH OR WITHOUT EXPERIENCE.
BOY, LEARN AUTO PAINTING, $15.
Sheet metal ....85c | Enamel sprayer ..65c
Auto screw ....$1.25 | Spot welder ......40c
Die repair ..........$1 | Die setter ..........65c
MANY RESTAURANT AND HOTEL JOBS.
**PROGRESSIVE,**
11TH FLOOR. 202 S. STATE.

OFFICE BOYS, commercial course ......$65
BOYS—Age 17, no exp., learn ......$12-$14
FACTORY BOYS, neat, alert, gd. opp.$16+
BUS BOYS, exp., white, young ......$16 up
POLISH.-BUFFER, experienced, days..40c
HOTEL HOUSEMAN, curtain, colored....$65
Hotel clerks, 8 hours, $65 up, relief $3.
Bell ........$35+tips | Page blonde ......$70
Htl. cple.$100+apt. | Houseman ......$70 up
Engineer, lic. ..$150 | Shop boys ..........$14
Porter, wht.$12 mls. | Col. porter ........$12+
Liquor clerk..$15+ | Grill boy ......$16 mls.
COL. CAR WASHER, steady, 6 days.$16 up
GAS ATTEND., exp., H. P. G., north, gd. opp. ..........$90
NO. SIDE CONSOLIDATED, 1001 Leland.

COST ACCOUNTANT—Young; printing or publ. exp., $110 up. SPECIALTY SALES—25-35 yrs.; high grade, $200. CHEMIST, $125. STRUCTURAL DETAILER, $250. DRAFTSMEN, $200. SALES ENGR., accoustics, $300 up. PRODUCTION MAN, M. E. grad., roofing, $500. SAFETY ENGINEERS, insurance exp., $150. FLEET TRUCKS, $200. BOOKKEEPER, 27-30; marr. $110. TRAVELING AUDITOR, $250. Merchandize trainers, $250.
OCCUPATIONAL, 310 S. MICHIGAN.

BOYS—TECH. HI. SHOP ..........40C
PROD. FOREMAN | BENCH LATHE
JR. DRAFTSMAN | FREIGHT CHECKER
DESIGNERS ....$50 | BOYS, NO EXP.
FL. INSPECTORS | PUNCH PRESS OPR.
ELEC. ASSEMBLY | WOODWK. MACH'ST
YNG. POLISHERS | BAND SAWYERS
YG. HAND SCREW | SPRAYERS
MACHINISTS ......$1 | CAB'T ASSEMBLY
YNG. INSPECTORS | CAB'T MAKERS
**Royal, 184 W. Wash. R. 207**

**TUCKER PERSONNEL**
120 S. LA SALLE ST. SUITE 963.
Cost Acct., printing exp. ..........$130
FHA and Int. Sales ..........$150-$175
Off. Boys, H. S. grad. ..........Open
Cost Prod., Time Study; married ..$125
Central 3663.

HOTEL HOUSEMAN, city refs. ..........$75
WINDOW WASHER-Houseman ..........$75
2d Baker ........$25 | Dishwasher ..$15, m.
5 COL. Car Washers, Greaser ..........$18
Col. Car Washer.$15 | Col. Floorman ....$15
**JACKSON AGENCY,**
19 WEST JACKSON, ROOM 307.

HOTEL Clerks ....$80 | Houseman ..........$75
Rest. cook ........$30 | Errand boy ..........$12
Station cook ......$30 | Factory boy ..........16
Metal spinner ....$12 | Drill press ..........$27
Band sawyer ......55c | Machinist ..........90c
Tool welders ......90c | Tool makers ......$115
TECH H. S. GRADS., $14-$18.
S-H-A-Y, 1009 N. STATE [AT OAK-ST.].

STENO.-SECY.—Loop ..........$125
OFFICE MGR.—Fine future ..........$125
TYPISTS [6]—Junior ..........$65
REMINGTON RAND, INC.
309 W. Jackson.

**CREDIT COLLECTIONS**
Inside work; some skip tracing ..........$125
OFFICE BOY—Age 18, shipping dept. ..$72
SO. SIDE CONSOLIDATED, 1105 E. 63D.

BELL boy....$35 tips | Houseman ....$65 rm.
Col. cook-houseman—Drive, country ..$15
Housmn.-clk.$40 r.b. | ELITE, 57 E. Oak.

LABORERS [tall]—23 to 40 ....$20-$23 wk.
S. S. Industrial, 1536 W. 63d-st.

## HELP WANTED—MEN.

**Employment Agencies.**

**TRIANGLE-MAJESTIC.**
DESIGNER—Tool and die exper. ..........$350
E. E.—HEAT CONTROL EXPERT ..........OPEN
TIME STUDY MEN—Several ..........$175 up
JR. DESIGNER—Forging dies ..........$125
DRAFTSMEN and mech. detailers ......Open
DRAFTSMAN—Pipe layouts, Chicago.$175
SALESMAN—Floor cleaning chem. ..$175+
SALESMAN—Drug products ..........$200+
MEDICAL DETAILERS—Several ....$250+
Young marr. men, market research ..$125
6 M. E. SALES ENGINEERS ....$200-$300

**STENOGRAPHER, $100.**
BOOKKEEPER—Fire ins. exp. ..........$150
STENO.-CLERK—Age 19-21, opport. ....$85
COLLECTORS—Auto finance exp. ....$110+
BEGINNER BOYS—Offices, age 17-18..$80

**Boys, learn, $16**
Married men—No exp.; shipping dept. ..$17
ASST. FOREMAN—Close assembly ....70c
JR. INSPECTOR—Micrometer work ....65c
ELECTRIC assemblers and wirers, S.W.45c
ASSEMBLERS—Control switches ..........60c
RECEIVING CLERK—Bolts and nuts ..$25
LIC. STA. ENGR., age 35-45 ..........$35

**Tech. H. S. Grads, 40c.**
BOYS—LEARN MACH. SHOP ......$14-$18
Jr. die mkr. ....85c | Brush repair ........$25
Drill press ......45c | Machinists ..........$1
Lathe hands ......$1 | Polish-buffers ......90c
Jr. lathe ..........75c | Tool grinders ......$1.20
Rough mach. ....50c | Shipping clerk ......$20
Acetylene cut. ..75c | Spot welder ..........40c
Cabinet maker ..60c | Wood routers ......50c
Errand boys ......$13 | Jr. machinists ......50c

**See Wilson's Better Jobs.**
LINOTYPE OPRS.—REGISTER NOW.
PRESSMAN—Harris 17x22 offset ..........$45
PRESSMAN—Webendorfer offset ..........$35
PRESSMAN—Young Miller 2 color ......$30
PRESSMAN—Kelly B and No. 2 opp. ..$45
LINOTYPE OPER.—Country shop exp.$30
STEEL RULE die maker—Future ..........$30
ARTIST—2 yrs.' commercial exp. ..........$20
2-3 COMPOSITOR—Learn production ..$20
BANK BOY—Comp. rm., lino., etc. ......$20
HELPER—HARRIS OFFSET—oppor. ....$15
GORDON FEEDERS—Several now.$15-$20
BOYS—Some printing exp.—Future ....$15

**Club Manager, $250, r.b.l.**
HOSPITAL DISHWASHERS..65c.
Boys—Learn ......$16 | Window wash ..$65R
Delivery boy ......$12 | Clothes presser ....$15
Houseman ..$40rbl | Pot washer ..........$14
S. O. Cook ..........$18 | Grill men ..........$20

**TRIANGLE - MAJESTIC**
25 EAST JACKSON, 13th Flr.

OPEN UNTIL 8 P. M.
**EMPLOYER HERE TODAY**
INTERVIEWING DRFTSM., $180-$240.
PIPING.
STRUCTURAL.
CONCRETE.
ELECTRICAL.
DETAILERS-DRFTSM.-DSGNRS.
Time and one-half for overtime [13 hrs.]; bring sample drawings; transp. paid to job.

**Industrial Engr., $6-$7,500.**
Wide exp. mfg.; age under 43; coll. grad.
CHIEF TOOL DESIGNER, $5,000.
JR. ACCOUNTANT—Loop, 5 days ......$140
STENOGRAPHER—Temporary ..........$140
MGR.—Paints-hdwe.; dept. str. exp. ..$130+
COST CLERK—Metal products ..........$125
FANFOLD BILLER ..........$97
OFFICE BOY—Business coll. training ..$70

**10 Turret Lathe Oprs., 85c.**
CASKET TRIMMER—TAKE CHG., $150.
SCREW MCH., HAND OR AUTO, 60c-$1.
B. & S. AUTO. SCREW MACH. $1.35.
FACTORY AND SHOP BOYS, 30c-35c.
Tool Makers ..$1.10 | Engine Lathe ........90c
Butt Flash Weld.90c | Intern. Grind. ......90c
Gas Burner ........90c | Prec. Inspector ......85c
Polish & Buff..75c | Bench Machinist..75c
Punch Press ......45c | Radio Service ......55c
Drill Press ..........40c | Upholsterer ..........$40
TRUCK DRIVER, FURNITURE EXP. ..$20
TRUCK DRIVER, RUG CLNG. EXP. ..$20+
Hotel Clerk ..........$90 | Stat. Engineer ......$30
Page Boy ..........$75 | Elevator Oper. ......$70
Waiter ........$35 tips | Soda Dispenser ......$21
Hamburger Man.$25 | Counter Man ..........$20
Bus Boys ..........$14 | Dishwashers ..........$15
2 FORD MECHANICS, $30.
1ST-2D-3D BAKERS, $20-$40.
Fleet Mechanic..$32 | Grocery Clerk ......$20
Baker's Helper..$20 | Delivery Boy ..........$15

**WABASH AGENCY,**
9TH FLOOR. 202 S. STATE-ST.

OFFICE BOY, ACCT. DEPT. ..........$70+
COST ACCT., PRTG. EXP. ..........$130
INDUST. SALES ..........$150 UP
OFFICE BOYS, SO. S. ..........$60 UP
BOOKKPR.-TYPIST ..........$85
TOOL-DIE FOREMAN, MFG. CO. ..........$250
COMB. WELDER-TOOL RM. ..........$1
TOOL CRIB MAN, 50 YRS. ..........55c

**Shop Boys, Steady, 40c**
LABORERS, HUSKY ..........45c-50c
**Spot Welders, Mfg., 45c-50c.**
HAND GRINDERS ..........45c UP
PUNCH PRESS OPRS ..........40c-55c
CABINET MAKERS AND HELPERS.
YNG. SHOP MEN, ANY EXP. ..........OPEN
**MEN, MECH. INCL., 56c.**
SPRAYERS, ANY EXP. ..........40c-60c

**BOYS, NO EXP.**
TOOL LATHE..90c | TOOL MAKERS
MACH. MAINT.95c | REP. MACHINIST
ERRAND BOYS | FURN. GLUERS
BELT SANDERS | TRIM SAWYER
AUT. SCREW.$1.15 | FL. INSPECT. ......75c
PACKERS | SOLDERERS
CRANE OPRS. | DIE SETTERS

**LOOP, 28 E. JACKSON**

COLLECTOR—AUTO FINANCE; CAR..$160
GEN'L OFFICE CLERK, 24-28, marr.$115
CASHIER, A1 FIRM, LOOP ..........$90
OFFICE BOYS, A1 FIRMS, $65-$75.
PROOFREADER, comp., 150 mi. Chgo.$30
Boy for shipping room ..........$14

**Boys, learn Punch Press, $16**
4 INSPECTORS, $200 MO.
AUTOMATIC BELT SANDERS, 60c.
Trim saw ........65c | Furniture gluers..60c
Engine lathe ....90c | Yng. lathe hands.50c
10 grinders ......80c | Tool-die ....$1.15-$1.40
Boring mill ......90c | Milling mach. ......80c
15 MACHINISTS, 90c-$1.10.
5 PUNCH PRESS oprs. and set ..........75c
6 W. & S. & FOSTER turret lathe ......90c
Fount.-sandw. ..$20 | Hotel clerks ..........$60
Grill men ....$18, Bd. | Counter men.$20, Bd.
Bus boys ....$14, Bd. | Dishwashers.$45,R.B.
Waiters ..........$10+ | Hamburger man ....$22
Porter ......$40, R.B. | Kitchen man.$15, Bd.
Pot washer.$50, Bd. | Carver, yng..$18, Bd.
MAN, LEARN HOTEL BUSINESS, $50, RM.

**Co-Op, 220 S. State, 6th Fl.**

ACCT., KNOW COSTS, $250-$300.
A1 COST ACCT., age to 35 ....$175-$225+
ESTIMATOR, prtg. knldg. cost accts. ..$130
YOUNG ACCT.; married; A1 opp. ..........Open
POWER PLANT Results Engrs., also Power Shift Supervisors; start.$225-$350
UTILITY Engrs., knldg. prop. accts. ..$225
TIME STUDY ENGR. ..........$175
JR. INDUS. ENGR., woodwkg. ..........$150
SALES ENGRS., under 40 ..........$275
SALES, food, drugs, beer ..........$175
SALES, yng., knldg. baking ........Salary+
SALES, JRS., hi. grade, some exp. ......$125
AUTO FINANCE MGR. [Texas] ......$200 up
CORRESPONDENT, knldg. accts. ..........$135
RETAIL SALES, clothing ..........$110 up
CREDIT DEPT. CLK., pref. some bkpg.$110
4 OFFICE BOYS, tech. and com'l. ..$14-$18

**Business Men's, 209 S. State.**

**MOLENE**
**ADVERTISING EXECUTIVE**
Mdsng. technique, ed. pers., tall ....$5,000
Bacteriologist; recent grad., Gentile..$125
Chem. Engr. [degr.], Indust. exp. ......$150

**Office Boys—Office Boys**
FINANCE MEN, Univ., car, 24-29 ....$100
F. F. BILLER, good oppty., 22-30, S. ..$100
M. H. OR BURR. BKPR., young, S. S. ..$95
LAWYER, CLAIMS, $115.
SENIOR ACCT., Public exp., 35-45 ....Open
TYPIST-BILLER, 20-25, S. S. ..........$85

**Stenographers, $90-$120.**
STOCK ROOM CLKS., airplane parts.Open
105 W. ADAMS.

HOTEL STOREROOM, $85 & MEALS.
Hsp. orderly.$45,r.b. | Attendant ......$40,r.b.
Hsp. dishw. ....$60,b. | Porter ..........$60,r.
Hotel cple..$50, apt. | Window wash. ..$65,b.
Jr. machst. ......85c | Truck driver, N.S.$25
Punch press ......55c | Furn. packers ......50c
Tech. grads. ......50c | Pol.-buffers ..........75c
Molders ........$1.05 | Jr. stock clk. ......$15
Spot welders ......75c | Milling mach. ......70c
MR. WHALEN—Engr., sm. inst., $75,r.b.
Engr. & Ldry. helper—Hosp. ....$40,r.b.
Hsp. pntr., calc., wall wash., steady.$40,r.b.
Elevator, janitor—Young, nite, inst..$45,b.
Yg. men, learn meat pack'g, office and plant, hi. sch. grads, fine opp., steady ..$70-$80
MORRELL AGENCY, 306 W. MADISON.

MECH. ENGR.—Mach. shop practice....$300
COST acct.—Indus. eng. staff. Perm. ..$300
ELEC. ENGR.—Research, air control ..$250
Sales—Gifts, exc. line, travel, gd. draw.
INS.—Und., cas., comp., burglary.$150-$175
SALES to retailers and jobbers ......$150+
CLAIM corresp., traffic, 25-40 ....$125-$150
OFC. MGR.—Some acctg., 27-30.$125-$150
TRAFFIC SUPERVISORS—23-25 ....$80-$85
TYPIST—20-22 years ..........$80-$90
SELECTIVE PLACEMENT COUNSEL.
Merchandise Mart, 2108. In the Tower.

AUTO hikers ......$18 | Engineer ..........$35
Truck mech. ......90c | Engineer ......$75 r.b.
Chrysler mech. ..75c | Steam fitter ..........$170
Auto mechs ......$30 | Hotel painter ......$100
Auto greaser ....$23 | Auto screw ..........$1.25
Chevrolet parts ..$25 | Machinists ..........$1
Learn cooking ....$12 | Acet. burner ..........75c
Elev. boy ..........$55 | Punch press ..........50c
Page boy ..........$70 | Boys—Spraying ......40c
Window wash.$65 b. | Millwright ..........70c
BUSCH AGENCY, 184 W. Washington.

2 GAS ATTENDANTS—Nites ..........$22
TRUCK MECHANIC—Fleet ..........70c
10 AUTO MECHANICS ..........$25-$35
TRUCK MECHANIC'S helper ......$25-$30
5 BOYS—GOOD DRIVERS ..........$15-$20
Gas station ......$18; Body, fender ......$1

**Chicago Garage Owner's,**
343 SOUTH DEARBORN, 4TH FLOOR.

SR. ACCT., POSS. PERM. ..........$250
Acct. Cr. Man—Dept. store ........$250-$300
Trav. Auditor—Under 39 ..........$200
Purch. Agt.—Const. matl. ....$3,600-$5,000
Acct.—Valuation exp. ..........$175-$250
Consolidated, 11th Flr., 209 S. State.

LOW FEES AND QUICK SERVICE.
Painters—Engineers—Housemen—Handy.
15 Clerks—Auditor—6 Couples—4 bell.
ALL TYPES RESTAURANT HELP.
Grill men—Hamburger—Pantry Men.
Modern Hotel, 879 N. State.

CORBOY-CALVIN, 20 W. JACKSON.
MECHANICAL ENGR.—Univ. grad.; production exp.; 30-35; A-1 opp. good sal. Pos. in East, nat. concern mfg. small pts.
Sec.-F. C. bkkpr., 25-30; 5 yrs. exp. ..$150

JOBS in and out—15 cooks, 9 waiters, 25 kitchen helpers, dishwashers, bus boys and porters. Other jobs open. Collas Emp., Louis Bazdakis, 104 S. Halsted, 2d fl.

PAPER hanger—$4 day; hotel painter, $90-$100; bus boys, no exper., $16 and meals. Service Employment, 32 N. State. Rm. 705.

## HELP WANTED—MEN.

**Employment Agencies.**

**CHICAGO'S BEST AGENCY.**
DEVEL. and experimental Eng. ..........$4,800
MACHINE FOREMAN, BRASS ..........$2,600
MACHINE SHOP FOREMAN ..........$3,000
ARCH. CONST. SUPT. ..........$3,000
2 ELEC. ENGRS.—Recent grads ..........$1,800

**M. E. CONST. SUPT., $4,200.**
ARCH. DRAFTSMAN—Ind. exp. ..........$2,800
MECH. DRAFTSMEN—Plant L. O. ..$3,000
FOREMAN—Leather luggage ..........$3,100
JR. DRAFTSMEN—Bring samples ..$1,040

**SALESMEN—SEE MR. WOOD**
SALES—Retail groceries, 22 to 30.$140+
SALES—Cookies, chain stores ..........$150+
SALES—BEER ..........$150+
SALES—Dealer contacts necty. exp. $150+

**COST ACCOUNTANT, $30.**
PAY ROLL CLERK—Asst. bkkpr. ..........$80
GENERAL OFFICE BOYS ..........$65
Export Mgr. ..........| Ditto Oper. ..........$70
Stock Clerk ......$16 | Typist-Biller ..........$16

**Boys . . . Boys**
**We Have Many Openings**
FOR ALL TYPES OF BOYS, BIG AND LITTLE, REGARDLESS OF EDUCATION, WITH OR WITHOUT EXPERIENCE.
**SEE US AND GO TO WORK.**
HUSKY MEN—For factory work ..........50c
BOYS—To learn printing ..........$16
BOYS—Little printing exp. ..........$17

**Machinists, Over 50, 87c.**
BOYS—With elec. shop in H. S. ..........$16
COYNE ELECTRIC SCHOOL STUDENTS, FARM AND OUT OF TOWN BOYS.

**PUNCH PRESS, 40c-60c.**
Die Setters. | Cabinet Makers.
Spot Welders. | Band Sawyers.
Wood Sprayers. | Metal Sprayers.
Pol., Buffers. | Shear Hands.
Kick Press. | Assemblers.

**OVER 300 OPENINGS**
FOR ALL TYPES OF EXPERIENCED SHOP AND FACTORY HELP. Top wages.
PACKERS—ALL TYPES ..........$18
MILLWRIGHT-MAINT. ..........85c

**Monarch, 19 W. Jackson**

**Mech. Engr. Research, $350.**
MACHINE SHOP FOREMAN ..........$225
5 YG. GRADUATE ENGINEERS to train for executive positions ..........$125
2 MECHANICAL DRAFTSMEN ..........$200
CREDIT MAN—Know traffic ..........$90
DEPARTMENT MANAGER—Paints ..$120
RETAIL SALES, TOOLS ..........$100
RETAIL SALES—Bldg. Hdwe. ..........$90
DITTO MACHINE OPERATOR ..........$70

**Printing Help, See Melleby.**
SIMPLEX PRESSMAN—Iowa; steady ..93c
2/3 COMPS. [2] NICE SHOPS—Steady.45c
2/3 COMP.—GORDON FDR.; priv. plt. .45c
2 BOYS—Some exp. PAPER CUTTER ..40c
2 BOYS—NO EXP. PRINTING ..........30c
BLANK BOOK BINDER—Young ..........$25

**18 Boys, Tech Hi Grads**
TO TRAIN SHOP WORK.
**12 Spot Welders.**
**Sheet Metal Foreman.**
**12 HUSKY BOYS**
FOR STOCKROOM WORK.
GAS AND ELECTRIC CUTTER, 75c.
**4 Furniture Packers.**
MAINT. MILLWRIGHT—Steady ..........75c
Press Brake. | Hand Sanders.
Band Sawyers. | Cabt. Assemb.
PUNCH PRESS FOREMAN.

**Hotel, bakery, institution jobs**
Hosp. floor.$45 r.b.l. | Porters ..........$12 b.
Club housm.$45r.b.l | Dishwashers ......$12 b.
Counter men ....$15 | Fountain mgr. ......$20
Bell-hsemn.$59r.tips | Hotel clks. ..........$60
Bakers ..........$25 | Bakers help ..........$18
Fry cooks ..........$18 | Bus boys ..........$12 b.

**ALL TRADES AGENCY**
343 S. Dearborn. 4th Flr.

**FOOD AND DRUG SALES**
25-30, Natl. Org., Dealer Contacts ....$150
Food Sales—Exp., to Dealers; Single..$130
Automotive Sales—25-30, Dealers ......$160

**SPEC. SALESMEN**
26-32, Natl. Org., Dealers and Jobbers.$200
Sales—Heavy Chemicals, expd. ..........$200
Spec. Sales—Expd. selling Packers, Feed Dealers; Iowa, Ill. Terr. ..........$175
Sales Prom.—30-35; Foods, Distrib. ..$250
2 Sales Engrs., 28-35, M. E. or E. E. ..$250
2 OFFICE BOYS, 17-19, H. S. Grad. ..$65

**Stenos., Some Exp., $85-$115**
Office Mgr. 27-35, Corres. and Detail.$125
Acctg. Clerk, 27-35, Large Co. Exp. ..$125
5 & 10c Store Mgrs. and Assistants ..Open
Standard Cost Clerk, S. West ..........$150
Typist-Gen. Office—21-23, train ..........$110

**25 Factory Boys, 35c.**
H. S. Tech.—Learn Mach. Shop.
Steamfitter ......75c | Machinist ..........90c
Mach. Repair..90c | Lathe Oper. ..........85c
Shipping Room Assistant ..........$16-$20
Greasers—Gas Station, Garage ..........$20

**10 Punch Press Oprs., 50c.**
LICENSED ENGR.—LAUNDRY ..........$25
Hotel Clerk ......$100 | Houseman ..........$75
Bell Boys ......No exp. | Counter Men ..........$20
Groc. Clerk ........$20 | Fountain Boys ......$25
Mainten. ......$75+R. | Liquor Clerk ..........$20

**10 Boys, Learn Rest., $16.**
COUNTRY CLUB MGR. ..........$250 + M.
PLACEMENT MAN—TECH. DESK.
**S-H-A-Y, 30 W. Washington**

FLAT FORM TOOL GRINDER ..........$1.15
HIGH SCHOOL GRADS. NO EXP.
Tech. Grads.—1 yr. shop exp. Tools.
Jr. Timekeeper—H. S. grad. Some office.
Layout Machinist—Mfg. Co. Tools.
Junior Tool Makers—3 mos. to 2 years.
BENCH MACH. | PREC. GRINDER.
LATHE HAND. | POLISHER & BUFF.
PUNCH PRESS. | SPOT WELDER.
PIPE BENDER. | COMB. WELDER.
Grind. & Gage Mk. | SANDERS METAL.
HAND SCREW. | TURRET LATHE.
TOOL ROOM MILL. | PROD. MILL SET.
12 FT. AM. LATHE. | TOOL AND DIE MKR.
TOOL MAKER. | FACT. BOY. No exp.
PANOGRAPH OPR. | ARC WELDERS.
SILV. SOLDERER | CORE MAKERS STL.
MOLDERS STL.
**CERTIFIED, 30 N. WELLS.**

## TRADE SCHOOLS—MEN.

PREPARE for a SECURE FUTURE. Learn a Basic Trade.
**MACHINISTS**
**TOOL AND DIE MAKERS**
**MACHINE OPERATORS**
Are needed for War industries today and peacetime industries tomorrow. Reliable, intensive training saves time. Day, Evening, and Saturday classes now forming; new equipment, expert instructors.
MECHANICAL INDUSTRIES TECHNICAL INSTITUTE.
523 S. Western-av. Visitors Welcome.

**STEADY WORK**
**GOOD PAY**
For Auto Mechanics, Body-Fender Experts. Actual shop training with modern equipment, on latest model cars. Earn while learning. Days or eves. Call, write, phone.
FEDERAL AUTO SERVICE.
2040 West Washington. Haymarket 6015.

**APPROVED TRAINING.**
ACTUAL SHOP WORK.
TOOL AND DIE MAKING—MACHINIST.
DRAFTING. DESIGN. DAYS. EVES.
REAL EMPLOYMENT SERVICE.
NATIONAL SCHOOL OF MECHANICAL TRADES.
628 W. LAKE-STREET. MON. 2346.

FREIGHT TRAFFIC MEN IN DEMAND—Truck lines, industry, railroads need trained men; over 1,200 firms employ our students and graduates; beginners' class now forming. Visit for free traffic aptitude test. For 18 years the leading traffic school.
COLLEGE OF ADVANCED TRAFFIC.
14 E. Jackson-blvd. Dept. S. 7. Har. 8640.

**RELIABLE MEN**
Who would like to train as
**DRAFTSMEN**
Must be now employed, willing to train in spare time. Write giving age and present occupation. Utilities Eng. Inst., 1314 Belden.

**Chicago Men-Women**
GET U. S. GOVERNMENT JOBS. $105-$175 month. Prepare now at home for 1941 examinations. Full particulars, list positions FREE. Franklin Institute, Dept. 61T, 360 N. Michigan-av.

**ELECTRICITY-RADIO.**
"Learn BY DOING." Visit shops MON., WED., or FRI. EVE. 7-9 P. M., or ANY DAY from 9 to 4. Call, write, or phone.
COYNE ELECTRICAL SCHOOL.
502 S. Paulina. Phone Seeley 7722.

**AVIATION RADIO**
**TRAIN WITHOUT CHARGE.**
DE FOREST-SANABRIA CORP.
TRAINING DIVISION, 433 E. ERIE-ST.

**Y. M. C. A. TRADE SCHOOL**
LAWSON DEPT., 54 W. CHICAGO-AV.
WELDING DRAFTING
MOTOR TUNE-UP, AUTO PRINCIPLES.

LEARN BARBERING.
Prepare for future Independence. Short Army courses or regular. Day or evenings.
MOLER COLLEGE.
177 N. State-st. CENtral 6393.

PREPARE YOURSELF FOR THAT JOB by practical training on automatic screw machines, turret lathes, etc. School of Mechanical and Technical Trades, 1450 W. North-avenue.

TRAINED TRAFFIC MEN IN DEMAND—New Federal laws creating more jobs. New class forming. Write FREIGHT TRAFFIC INSTITUTE, 176 W. Adams, Dept. T-6.

BECOME an Optician. Short courses. Day or eves. SCHOOL OF MECHANICAL OPTICS, 156 N. Wacker-drive, Chicago. Cen. 3444.

SHOWCARD ADVERTISING LETTERING. Eve classes, $10 month, including materials. Borden Studio, 343 S. Dearborn. Wab. 5587.

LEARN WELDING—Free booklet tells all. International Inst., 744 W 79th Vin. 6751.

LEARN WATCHMAKING—CATALOG FREE. CHICAGO SCHOOL, 155 N. CLARK.

WELDING, ACETYLENE, ELECTRIC. T. & T. WELDING, 3217 W. LAKE-ST.

NATIONAL WELDING SCHOOL—We really teach you; free trial lesson. 7432 Racine.

## Test Your Facts Answers

Here are the correct answers to today's "Test Your Facts" questions:
1. [a] Glucose [corn sirup].
2. [b] Thomas Jefferson.
3. [c] "Robin Hood" [by de Koven].
4. [b] Constantine.

### TRADE SCHOOLS—MEN.

NATIONAL DEFENSE CALLS FOR TECHNICAL MEN.
CHICAGO TECH
offers new and enlarged facilities for training men in
DRAFTING
All new work must first be laid out by a draftsman. Drafting is a field of rich opportunity.
WELDING
Welders are key men in many industries. Machinery, ships, tanks, aircraft, steel structures, etc. A good line for "live wires." Ask about FREE LESSON.
How to Read Blue Prints.
Shop men, machinists, assembly men, steel workers, all must know blue prints. Prepare now to deserve promotion and it will come. New class just starting.
Day and Evening Classes.
You can learn here at low cost. New and enlarged shop facilities. 37th year. State licensed and approved. Central location. Write, phone Calumet 8200 or call or free Blue Book. Open evenings.
CHICAGO TECH COLLEGE,
210 Tech Bldg., 118 E. 26th [nr. Mich.].

AGAIN WE LEAD
the same as we have for the past 38 years in successfully training men to help fill the demand for
WELDING
Machine shop, tool and die, screw machine.
Body, Fender, Auto Diesel
REFRIGERATION, AIR CONDITIONING.
AVIATION
Actual shop training in individual instruction under experts; day or eves. Free placement service. See us before deciding your future. E-Z method of payments.
GREER COLLEGE,
2030 S. Wabash. CAL. 4600.

ALLIED SCHOOL
Will prepare you for a job in
MACHINIST TRADE.
TOOL AND DIE MAKING.
Automatic Screw Machines.
FREE EMPLOYMENT SERVICE.
Visit ALLIED SHOPS, days or evenings. Write, phone Dept. T for FREE BOOK. "Practical Machine Shop Training."
Allied Screw Machine Co.
School of Mech. Trade Div.
609 W. Lake-st., Chicago. Tel. Hay. 1136.

TELEVISION IS HERE
Technician's training without charge. You can see modern television just like the movies right here in our studios. Identical equipment soon to be used for telecasting here in Chicago. Trained men necessary and vital. Apply in person 9 a. m.-9 p. m. American Television Labs., Training Division, 433 E. Erie-street.

### HELP WANTED—WOMEN.

**Stores and Offices.**

ACCOUNTS receivable, ledger clerk—Must be exper'd and capable. Give age and details. Address P S 118, Tribune.

ASST. bkkpr. and typist—20 years old. 4819 S. Ashland, after 9:30 a. m.

BOOKKEEPER—Assistant. Must be accurate in figuring. No exper. necessary. Jewish prefd. Address M B 367, Tribune.

BOOKKEEPER and typist—Experienced, to draw up profit, loss and taxes. State age and salary. Address L X 547, Tribune.

BOOKKEEPER—Exp. Must wear size 4B shoe. State exper. and salary expected. Address M B 59, Tribune.

BOOKKEEPER — Experienced; some steno., typing. $20 to start. Delaware 4230.

CASHIER—Cosmetic girl, young, attractive with all around drug store exp. State exp., age, sal. expd. Address M G 320, Tribune.

CASHIER—Cosmetic girl; attractive with 3 years drug store exp. State age, nationality, salary expected. Address L X 356, Tribune.

CASHIER-Bkkpr.—Must have good refs.; apply in person Wed., 6:30-7:30 p. m.; do not phone. Quality Dress Shop, 1109 E. 63d.

CASHIER—Young; retail store. State age and salary. W side. Address M B 270, Tribune.

CLERKS and cashier—For superfood mart: 30c an hour. ALSO EXPERIENCED BOOKKEEPER. 6520 S. Cicero-avenue.

DRESS and coat salesladies, yng.; smart appearing; steady position; only exp. apply. Marcey's, 342 N. Michigan-avenue.

DRESS SALESWOMAN.
Better specialty shop exp. necessary; permanent; that LEVITT shop, 546 Diversey.

GENERAL OFFICE and stenography—Experienced; salary $16 to start; state fully experience. Address M L 139, Tribune.

GEN. office steno.—Neat and accurate with figures. $15-$18 start. State age, nationality, refs. Address M B 273, Tribune.

GIRL—FOR FOOD SHOP. MUST be expd. 2453 N. Clark-st. Apply 11 a. m.-4 p. m.

MILLINERY saleslady — Experienced better hats only; steady or part time; give refs. and phone. Address P S 117, Tribune.

PROFIT clerk—For wholesale grocers, with experience. Reply in own handwriting, stating fully qualifications and references. Also salary expected.
ADDRESS M B 584, TRIBUNE.

SALESLADY
with high grade coat and dress selling experience. Attractive. Age 20-35. Permanent position.
B. NATHAN, 3239 ROOSEVELT-RD.

SALES GIRL—Sell hosiery and bags. Must have exp.; neat appearance for ladies shoe store in Evanston. 137 S State.

SALESLADY — For ready-to-wear specialty shop; exper. only need apply. State age and exper. Address L X 186, Tribune.

SECRETARY to president—Sal. $32.50 per wk. to start; must be alert, capable and attrac.; age under 27; give full information in first letter; all replies held strictly confidential. Address P S 417, Tribune.

SECY.-steno.—Mechanical terms; perm. pos.; So. Sd. mfr.; give all particulars first letter. Address M K 185, Tribune.

SECRETARY—Competent; gd. mathematician. Except. opport. Address P S 356, Tribune.

STENOGRAPHER—Must be exp.; also capable of record and detail work. Give age and details. Address P Y 107, Tribune.

STENOGRAPHER—Thoroughly experienced. State qualifications and salary expected. Address O O 361, Tribune.

STENO.-Cashier—Sev. openings, neighborhood store. Write stating exper., sal. expected. General Furniture Co., 6155 S. Hadsted.

STENO.—Rapid, trans. accurately; good sal. Perm.; state exp. Address X O 94, Tribune.

STENOGRAPHER — Experienced; Catholic; state salary. Address G 121, Tribune.

SWITCHBOARD operator—Must be experd., alert, and capable. Steno. experience preferred, but not necessary. Give age and details. Address P S 103, Tribune.

TELEPHONE SKIP TRACER.
Expd. only; retail installment accts.; gd. sal. Apply Mr. Douglas, 2225 Pershing-rd.

YOUNG, attractive girls to sell flowers in store and night club. Good salary, steady work. Oak Florist, 49 E. Oak.

**Professions and Trades.**

BEAUTY OPERATOR—All around; must be able to create individual hair styling. Salary no object. Refs. 3919 N. Cicero-avenue.

BEAUTY operator—Exp., also to be manager of shop, located nr. N.W. Side. State full particulars. Address P S 357, Tribune.

BEAUTY operator—A1; thoroughly exper.; perm. waving and hair dyeing; all around exp. Also good manicurist. Holly. 7215.

BEAUTY oper.—Exp., all around. Must be good. La Rose Beauty Shop, Pickwick bldg., Park Ridge, Ill. Phone Park Ridge 89.

BEAUTY operators—Experienced. Steady and part time. 1260 S. Michigan-avenue.

BEAUTY operator—A-1; at least 3 yrs.' exp.; steady; good salary. Cicero 937.

BEAUTY OPER.—With experience and following wanted at once. 1511 Lawrence-av.

BEAUTY operator—Exp., all around; steady position. 812 W. Garfield-blvd.

BEAUTY operator—A-1 finger waver; at least 3 yrs. exper.; steady. 2818 W. North.

BEAUTY OPERATOR—A-1 finger waver; steady salary, $16.50. 1523 Morse-avenue.

BEAUTY oper. and manicur.—Exp. reqd. Apply 9-11 a. m. 919 N. Michigan. Rm. 201.

BEAUTY oper.—Expert only. Good job. Stdy. salary and commission. 4648 Drexel-blvd.

BEAUTY oper. wanted—To rent fully equipd. shop; reasonable rental. Columbus 1555.

BEAUTY OP.—Stdy.; gd. sal.; exp. only need apply. 1643 W. 79th-st. Triangle 0841.

BEAUTY oper.—4 yrs.' exper.; expert finger waver-manic. South Shore. Midway 4484.

BODY OPERATORS and shirt finishers—Experienced; steady work. Supreme Laundry. 2816 Addison.

CAKE ICERS.
Girls to ice cakes in bakery; night work; good pay; experienced only. Apply mornings 10 to 12. 4822 Lincoln-avenue.

COLLAR, cuff, bosom operators—Experienced. Also shirt finishers, white. 1339 W. 63d. Mr. Platz.

DRAPERY SEWERS—Single needle machine. Experienced. Canal 2245. 8-9 A. M.

### HELP WANTED—WOMEN.

**Professions and Trades.**

DEMONSTRATOR — EXPERT wanted by large laundry press manufacturer for shirt and apparel units; permanent position with good prospects. Give full particulars, past experience, age, marital status and when available. Address L D 387, Tribune.

FITTER—Experienced; exclusive new Dress Shop on North Shore; references. Call between 5:30-8. Sunnyside 7414.

GIRL—For antiquing parchment shades and taping; exp'd only need apply. Rembrandt Lamp, 259 E. Erie.

GRAD. or reg. nurse—Yng., wht., for instit. work; $70, maintenance. 1919 Prairie-av.

HEMSTITCHERS—To work in sewing machine office. 5049 N. Clark. See Mr. Irving.

LABORATORY TECHNICIAN—Must be qualified to assume full responsibility. State age, qualifications and experience. Address P Y 563, Tribune.

MILLINERY DESIGNER-COPYIST — Steady position; give references and ph. number. Address P S 104, Tribune.

MILLINER — Expert; part time; North or N. W. side. Address L T 550, Tribune.

MILLINER—EXPERT COPYIST.
ROOM 211, 59 E. MADISON.

OPERATORS.
Single needle and pressers on ladies' dresses; must be thoroly experienced; none other need apply; steady work. SMOLER BROS., 2300 Wabansia.

OPERATORS—Expd. on 2 needle union special machines and arm machines. Also single needle. Protection Products, 615 N. Aberdeen.

OPERS.—SINGLE NEEDLE EXPER. ON DRESSES; STEADY WORK. GOOD PAY; DAY OR NITE SHIFT. JOANNE KIDDY DRESS, 212 S. MARKET, 6TH FLR.

OPERATORS—Chenille and sgle. needle. Exp. Steady; good conditions. Ettinger Mfg. Co., 1319 S. MICHIGAN-AV.

OPERATORS—Exp. front makers on wash dresses; steady work. 1744 N. Damen.

OPERATORS—On single needle mach.; exp. on wash dresses. 1719 Division, 3d fl.

OPER.—Exper., sgl.; zigzag machines on brassiere; stdy. Chic-Form. 333 S. Market.

OPERATOR—On button machine; experienced on blouses. 325 W. Adams, 3d floor.

OPERATORS—Experienced cotton dresses or dance costumes. Leo's, 32 W. Randolph.

OPERATORS—Exp. on single needle and cap machine. 1319 So. Michigan, 5th floor.

OPERATORS—White; single needle; on wash dresses; exp.; steady. 404 S. Racine, 2d.

OPERATORS—Exp. front makers on wash dresses; steady work. 1120 N. Ashland.

OPERATORS for Merrow machines—Exper. only; C. & C. Urn Bag Co., 1215 W. Grand.

PIE Baker—Exp., night work; good pay. Apply bet. 10-12 mornings. 4822 Lincoln-av.

SHIRT ironer on body press; wht. only. Apply at once. Gd. pay. Stdy. 5121 Ogden.

SHIRT FINISHER—COLORED. EXPERIENCED. 7116 S. JEFFERY-AV.

SLIP cover operator—Experienced only. City Slip Cover Co., 6235 N. Western-av.

WINDERS—EXP. ON FOSTER MACHINE. 1539 NORTH LAWNDALE.

**Household Help.**

COUPLES—FOR ADVERTISMENTS FOR couples see separate subheading "Couples" immediately following this subclassification.

COOK—1ST FLOOR WORK. White, 25-40 years. Experience. References. Own room and bath. $12. Cedarcrest 6484.

COOK—White; genl. hswk.; no ldry.; child, 3 yrs.; own rm.-bath; new home in Highland Park; $12; refs. Call Kenwood 0083.

COOK—Gen. hswk.; asst. 2 children; no hvy. ldry.; stay; good home; sal. Wel. 8033.

EXP. white girl—Light housework; no cooking; lovely room and private bath; family of 3; excel. salary. Triangle 9434.

GEN.—White; 25-40; good, plain cooking; no laundry; gentiles; 2 children; own room, bath; $12. 5510 Sheridan-rd. Lon. 3107.

GENL. hswk.—White; exper. cooking; $10; care boy 2 yrs.; no heavy laundry; 5 rms.; So. Shore; Gentiles; stay. Midway 8009.

GEN'L. hswk.—White; no ldry.; plain cooking; 1 child; stay; $12. Regent 3838.

GEN. hswk.—Wht. girl; 3½ rm. apt., 2 yr. ch. Lt. ldry. No ckg. Stay. Rog. P. 9432.

GENL. HSWK.—White; no laundry; assist with child; $8; stay. Sheldrake 7468.

GEN. hswk.—Wht., 18-25; no cookg., no hvy. lndy.; children 5-7; stay; $7-8. Bit. 3189.

GENL. HSWK.—Wht.; no ldry.; no ckg.; 2 girls, 9 and 12 yrs.; own rm. $5. Lon. 1146.

GEN. HSWK.—Wht. girl; small adult fam.; own room. Sheldrake 5648 after 9 a. m.

GEN. HSWK.-light ldry.—Young; go; adults; $8; call evenings. Wellington 5327.

GEN. hswk.—White; stay; no ckg.; no heavy ldry.; 3 yr. child; $7 start. Irving 7594.

GEN. hswk.—Wht.; 25-35; lt. ldry.; 2 adults, 1 infant; stay; refs.; $7. Kenwood 4623.

GEN'L HSWK.—WHITE; 4 DAYS WEEK; $6. [7300 SOUTH]. SAGINAW 5918.

GIRL—OUT OF TOWN, as mother's helper; 17-20 yrs.; nice home. Write immed. Mrs. James, 2515 Lincolnwood-dr., Evanston, Ill.

GIRL—Wh.; hswk.; no hvy. ldry.; experienced; stay; good home. Rogers Park 9379.

## Horse Sense Answers

1. Fabrics.
2. 164 feet.
3. Ducks.
4. Nitric.
5. Engineer.
6. Tokio and Calcutta are farther south, while London, Paris, and Rome are farther north than New York City.

### HELP WANTED—WOMEN.

**Clubs, Hotels, and Restaurants.**

WAITRESSES—Short hours and full time; day work; good appearance; 3 years' experience. Apply Stineway Drug Store, Dearborn and Monroe, 3-6 p. m. week days.

WAITRESSES for Evanston Tea Room—Not over 25 yrs. Exp. pref. Must live north. Some eve. work. Apply 1629 Orrington-av. 2 to 5 p. m. See Mr. Keeler.

WAITRESSES—Exp. only. American-Hungarian rest.; good wages and tips. No Sun. or nite work. Call 4655 S. Ashland-avenue.

3 WAITRESSES—20-30 yrs.; one Polish; eves. only Silver Inn, 9020 Commercial-av.

WOMAN—25 to 30; must be high type; live in vic., as you are driven home when working nights. $15. Elliott's, 534 W. 55th.

**Saleswomen.**

COSMETIC GIRLS—This territory open for the right girl. Highest commissions paid. No deposit required. No experience necessary. If accepted we extend credit. Write NULURE, Steubenville, Ohio.

DRESS CLUBS—Ambitious women can earn money in spare time. New line of silk and cotton dresses. No initial investment. Comm. See Miss Bass, 126 N. Wells.

WONDERFUL money-making opport. for 1 or more capable, well educ., sincere women, 28-45, possibly without business exp., but rich in human interests and contacts. Edu. service dept. Draw, acct. Rapid advancement. Must be free to travel. Write giving qualifications.
ADDRESS M L 133, TRIBUNE.

TELEPHONE saleslady—Exp.; to call our customers and secure new ones. Must be free to travel and line up own organization for McCall and Red Book. Subsistence, comm. and traveling expense. See Mr. Yeck, 2-4 Thurs. only. 30 E. Adams.

WOMEN WANTED to work with dresses and other wearables at home. Earn $20 weekly comm. Call Miss Dell for appointment. Central 3375.

SELL your friends NYLON HOSIERY in new spring shades; earn up to $40 weekly commission. Apply REAL SILK, Room 1013, North American Bldg.

SALESLADIES—Exp. unnec.; we train you to introduce new art work; straight salary; rapid advancement; permanent position. Fine Arts Assn., 509 S. Wabash-avenue.

WOMEN [2]—To contact furn. accounts; no furn. exp. necessary; immed. employment; salary. Call 10 to 2; 2656 W. North-av.

SELL Famous Massachusetts Birthday card asst. Comm. Boulevard Art, 218 S. Wabash.

SELL BIRTHDAY, EVERYDAY CARDS—Big commission. Grogran Co., 122 S. Michigan.

AMBITIOUS college woman—Prot.; edu. wk. Guar. inc.; comm. Address M L 132, Tribune.

LADY—Over 30; average $4 a day comm. MAISONETTE FROCKS. Whitehall 6674.

**Miscellaneous.**

GIRLS [4]—To distribute free samples "Watawax"; no exp. necessary; steady work; straight salary. Apply 8-9 a.m. or 5-7 p.m. Thompson Distributing Co., 4 N. Cicero.

GIRLS—Teach ballroom dancing. Pt. time or stdy. Tomlinson, 177 N. State, Dea. 9660.

**Nurses' Registries.**

REG. grad., under grad. nurses at once—Baymont Bureau. 5338 N. Winthrop-av.

**Employment Agencies.**

STENO.-Heavy filing experience........$110
F. C. Bookkeeper, $90.
EXP. FILE CLERK—Relief switchbd. $100
TYPIST-BILLER, $80.
ASST. BOOKKEEPER-Cashier ........$85
FILE SUPERVISOR, $25-$35.
GENERAL OFFICE—Lt. steno., loop ..$80
STENO.—MFG. EXP., $100.
STENO.-KEYBOARD, $75.
ELLIOTT-FISHER BILLER, $80.

### HELP WANTED—WOMEN.

**Employment Agencies.**

O'SHEA

| | |
|---|---|
| STENO.-SECY.—Age 25-30; N. Sub. | $130 |
| DICT. OPR.—Mich.-av.; 5 days | $110 |
| RAPID STENO.—Loop | $110 |
| F. C. BKKPR.—North | $100 |
| DICT. OPR.—Casualty Ins. exp. | $100 |
| STENO.-SECRETARY—South | $100 |
| EDIPHONE OPR.-STENO.—Age 25-28. | $100 |
| F. C. BKKPR.-TYPIST | $100 |
| ASST. BKKPR.—Age 25-30 | $90 |
| SWBD. OPR.-STENO. | $90 |
| STENO.-SWBD. OPR.—DETAIL | $85 |
| STENO.—North | $85 |
| STENO.—West; 5 days | $80 |
| SECRETARY-BKKPR.—Loop | $80 |
| SWBD. OPR.-TYPIST—South; auto exp. | $80 |
| STENO.—Good at figures | $75 |
| STENO.—Rapid, young; loop | $75 |
| STENO.-ASST. BKKPR.—Young | $70 |
| TELEPHONE SKIP TRACERS—Expd. | $65+ |
| STENO.-ORDER WRITER | $65 |

SALES CLERK FOR
SPECIALTY SHOP—South ..........$17
3 GIRLS—Manage Ice Cream stores ..........$15 wk. and bonus
INSTITUTION COOK ..........$60, R.B.L.
EXPD. PANTRY GIRL—For hotel....$60
NITE CASHIER—South ..........$15, Mls.
CHECKROOM GIRL—No exp..$15 and com
EXPD. MEAT CK.—Days; no Sundays..$25
3 HOSPITAL MAIDS..........$45, R.B.L.
2 Bakery sales..$15 | Beauty Opr.....$16.50

FACTORY—STDY. JOBS
FORELADY—Knitting Mill; start at..$30
FORELADY—Genl. factory wk.; sal. open
SPOTTER—Dry Cleaning ..........$30
COUNTER GIRLS—Dry Cleaning........$16
WRAPPERS and SEALERS ..........Open
SOFT ENAMELERS ..........Open
TALL GIRLS, $12-$15.
Radio exp......Open | Labelers ..........Open
Card folders....$14 | Pow. mach. oprs. 45c
LEARN LAUNDRY WORK—Pinless curtain stretchers - wet washers - hand ironers, etc. ..........Start at 30c

O'SHEA, 64 E. JACKSON

Guaranteed Steady Jobs.
STENOS., [3]—5 DAYS..........$100-$110
STENO.—ACCT. TRAINING, 5 da. $80-$100
STENO.-EDIPHONE—WEST ......$90-$100
STENO.-CASHIER, $75.
EDIPHONE OPERATOR—5 days ..$80-$90
COMP. STAT. TYPIST [2]......$90-$100
PAYROLL CLERK—P. W..........$100

Factory Girls, $12-$18
No exp. needed; steady work.
Many openings, all parts of city.
6 Punch Press Operators.
Solderers and Wirers.
10 Mattress Workers.
Man sewing machine jobs.
ASSEMBLERS — LABELERS
GLUERS — PACKERS
Bindery girls — Wrappers
10 GIRLS—HAND PRINTING EXP...$16

Hotel, Hosp., Institution Jobs.
OPERATING ROOM, MAID, 9 to 5. $40 b.l.
Tray girls. $25 r.b.l. | Hotel maids ......$50
Nurses aid. $35 r.b.l. | Hosp. maids. $35 r.b.l.
Pantry girl..40c hr. | Fountain ......$15 bd.
Scrubwomen. 40c hr | Cleaning women..$50
Hosp. cook. $55 r.b.l. | Steam table ......$14
Swbd. hosp. $40 b.l. | Cook, Jewish..$12.50
50 WAITRESSES, GOOD JOBS.

ALL TRADES AGENCY
343 South Dearborn, 4th Flr.

### HELP WANTED—WOMEN.

**Employment Agencies.**

CHICAGO'S BEST AGENCY.
Stenos., $85-$100
SECRETARY to pres., Prot. ..........$125
DICTAPHONE OPERATOR ..........$100
STENO., one girl office ..........$100
ENGINEER, science degree ..........$125
COMPT., Protestant, loop ..........$72
TYPIST, fast ..........$67.50

GIRLS, $12-$20
SPECIAL CONSIDERATION GIVEN TO GIRLS WITHOUT EXPERIENCE.
IN CHICAGO'S LARGEST FACTORY DEPARTMENT
SEE MR. CRAWLEY.
MR. COLE. MISS BYRNES.
FOR LITE, CLEAN FACTORY JOBS.
IN ALL PARTS OF THE CITY.
DAYS AND NITES.
RIVETERS
BUFFERS.
ASSEMBLERS.
HAND TIPPERS.
MACHINE SHOP GIRLS.
LABELERS AND FILLERS.
SOLDERERS AND WIRERS.
KICK PRESS OPERATORS.
PUNCH PRESS OPERATORS.
CRACKER PACKERS, 50c.
COOKIE PACKERS, 40c.
POWER MACHINE, 42½c.
Monarch, 19 W. Jackson

4 SECRETARIES, $110.
SECRETARY, sales dept.; Evanston...$110
SECRETARY, rapid dictation..........$110
SECRETARY-STENO., La Salle-st.....$100
SECRETARY, Prot.; N. W. ..........$110
EDIPHONE OPER.; LOOP..$100.
COMPTOMETER; S. W...$75.
ASST. BKKPR., mail order exp.........$85
BOOKKEEPER-TYPIST; near North...$80
FILE CLERKS, lt. typing; loop.........$80
STENOS., $75-$100.
POSTING CLERK; S. W...$85.
Ledger clerk....$85 | Burr. bkkpr.......$85
Typist-biller ...$80 | Beginners ..........$65
35 Factory Girls
EXPD. OR INEXPERIENCED, DAYS OR NIGHTS.
SEE MR. POWELL
OFFICE OPEN 7:30 A. M.
8 GIRLS, LEARN, $12.
FORELADY, SPORTSWEAR..$30.
SOLDERERS and ASSEMBLERS...35c-45c
POWER MACHINE OPERS., steady..42½c
GIRLS, glueing, pasting paper..........35c
Punch press....40c | Kick press ..........35c
Tapping mach...35c | Gluers ..........35c
MANY HOTEL, RESTAURANT, HOSPITAL JOBS OPEN—SEE MISS GRIBB.
TRIANGLE - MAJESTIC
25 EAST JACKSON, 13th Fl.

Employers in Our Office
WEDNESDAY, 5 TO 7 P. M.
SECY.-STENO., A1 firm, 5 days......$120
STENO., DICTAPHONE, 5 day week..$100
ASST. BKKPR., lite compt., 5 days..$100

### TRADE SCHOOLS—WOMEN.

Chicago Commercial College
Stenography, $13.50 mo. days
Evenings, $6 Month
3 MONTHS—$15
GREGG, MUNSON, PITMAN.
Thoro and intensive course.
Beginners-Review, Typing, Switchboard, key and plug, Bus. English, Office practice.
LEGAL AND MEDICAL DICTATION.
BOOKKEEPING, $5 MONTH.
Speedwriting, $18—Complete
SWITCHBOARD—$5.
Key and plug—theory and practice.
COMPTOMETRY, $20
All operations, Felt & Tarrant, Burroughs.
Filing and indexing, $10.
Dictaphone, $5.
CASHIERING, $5.
Exp. university instructors. Terms.
FREE PLACEMENT SERVICE.
Day and evening. Men—Women.
Visit-phone, 127 N. Dearborn. Fra. 4803.

PRACTICAL PLUS QUALITY TRAINING.
See for yourself why more girls enroll in Beauty or Body Culture
AT
SELAN'S
World's largest, most beautiful schools.
YOU RECEIVE MORE FOR LESS MONEY AT
SELAN'S
Visit, write, phone. Day and eve. classes.
NORTH—2744 Milwaukee-av. Spa. 0700.
SOUTH—6404 S. Halsted-st. NOR. 2500.

Chicago Business College.
Largest [25 rooms], Oldest [Est. 1887].
Only school with 5 live switchbds., 4 trks.
BOOKKEEPING
SPECIAL by Month or Course.
STENOGRAPHIC
GREGG, MUNSON, PITMAN.
Beginning—Review.
CASHIERING, 3 weeks; COMPTOMETER, complete SWITCHBOARD, short and longer course; Key Punch Mach. Course, Hotel Transcript, SPEEDWRITING, 8-10 weeks. Free placing serv. Catalog free. New classes forming this week. Both sexes. Days, eves.
WALTER W. HARRIS, B. S., M. A., Pres.
190 N. State-st. Franklin 4122.

70 YEARS LEADERSHIP.
E. BURNHAM
SCHOOL OF BEAUTY CULTURE.
Come in—write—or phone this week for important special information.
140 N. STATE-ST. RANDOLPH 3355.

ATTRACTIVE GIRLS.
Excellent opportunity for those who qualify for fashion modeling. Sizes 12 to 18. Small tuition fee. Free placement service. Write for free 20 page book.
A FASCINATING FUTURE.
VERA JANE STUDIO,

### SITUATIONS WANTED—WOMEN.

**Domestics and Cooks.**

GIRL—Expd. gen. hswk.; $9 to $10 week. Day work, $2.50 and car fare. Seeley 0748.

HSWK.—Wht.; expd.; refined. Gentile home; sub. far out; refs. Address D L 36, Tribune.

MAID—Colored; hswk.; go nites; will stay 1 eve.; refs. Wentworth 0924, Apt. 33.

NEAT col. girl—For gen. hswk., pl. ckg.; part or full time; refs. Oakland 5901.

NEAT col. woman—Pl. ckg.; by day or week; serve nicely; city or suburb. Drex. 5266.

NURSEMAID—Traveling companion; 1st class refs.; take full charge. Normal 0786.

WOMAN—Col.; gen. hswk.; day or week; reliable and efficient. Calumet 7088.

**Clubs, Hotels, and Restaurants.**

COOK—Full chge. large kit.; meat, pastry, carving. Economical. Englewood 6477.

PASTRY cook, chef—Tea room, restaurant; exp. Refs. Colored girl. Atlantic 5448.

**Couples.**

COUPLE—Exp.; rel.; to operate apt. hotel or rmg. hse. Man empl. now as clerk in loop hotel. Address G 116, Tribune.

**Housekeepers and Caretakers.**

HSKPR.—54; mthless. or empld. cple. Home more than wages. Address G 117, Tribune.

HSKPR.—Competent, refined, intel. rel.; motherless home; A-1 refs. Cedarcrest 8030.

LGT. HSWK.—Eld. Amer. lady; exch. gd. hm.; refs; Gentile. Address G 100, Tribune.

**Laundresses and Day Work.**

CLEANING or ldry.—Exp., willing worker; ref.; $2 and carfare. Kenwood 1564.

CLEANING and expd. laundress—Fast wkr.; gd. on shirts; any day; $2+ c. f. Ken. 2856.

GEN. hswk.—By day or wk.; col.; refs.; expd. Gentiles. Wentworth 0774.

LAUNDRESS—Good on shirts; cleaning; fast work; $2 and car fare. Atlantic 6887.

LAUNDRESS—Exp.; by day; or clng.; in or out of city. Oakland 5524.

LAUNDRESS—Col.; Weds. and Thurs. Call 9 a. m. to 7 p. m. Good refs. Kenwood 3095.

WOMAN—YOUNG, DAY WORK, WED., THURS., FRI. REFS. ATLANTIC 2432.

A-1 LAUNDRESS—Take family wash home. Call for and deliver; reas. Avenue 5485.

**Stenographers, Typists, Etc.**

FORM ltrs., etc.—Home wrk.; exp. typist and steno. Call and del. Address F 464, Tribune.

GEN. off. exp.; know steno.; aftern'ns; lp. or W. side; capb. Ked. 9003 after 9:30 a. m.

RECEPTIONIST, typist, gen'l off. wk.; excellent appearance; expd.; 20; Cra. 5315.

SECY.-STENO.—Above avg.; 10 yrs.' exp. advsg. engnr.; gd. appear. Diversey 3628.

SECY.-Steno.—2 yrs.' exp.; able to handle volume wk.; young, intelligent. Hay. 2287.

### TO RENT—ROOMS—CENTRAL.

BREVOORT HOTEL,
Madison-st., east of La Salle.
$7.00 WEEKLY $7.00
Redecorated and refurnished.

**Hotel Rooms.**

ATLANTIC HOTEL—400 ROOMS.
Comfort., convenient; only $1.50-$3 day.
CLARK AT JACKSON-BLVD.

PLYMOUTH HOTEL, 22 W. VAN BUREN. Rms., run. water, $3.50 wk. up. Others, $3.

$4.50—WEEKLY—$4.50.
WESTON HOTEL, 355 W. MADISON.

### TO RENT—ROOMS—SOUTH.

BENNETT, S., 7030—Priv. res.; A-1 accom. 1-2. Nr. ba.; I.C., surf.; lg. yd. Hyd. 5304.

HYDE Park-blvd., 5488—Cecil Hotel; warm, light rooms, $5 wk.; shwrs.; I. C., bus.

KENWOOD, 5519—New dec. and furn. All tran. Hotel ser. $1 da.-$3 wk. up. Pla. 2110

NORMAL-BLVD., 6400—ENGLEWOOD 3700.
NORWOOD HOTEL.
New double inador bed; adjoining bath; all trans.; cafe; $7 week; also kit. apts.

UNIVERSITY, 6159—Surf., L.; cln., wrm. cmf. furn. slpg. rs.; clos.; $2.75 up. Ofc. bell

LIVE AT THE "Y"
All club facilities; conv. to everything; I. C., bus, surf.; full 24 hour service; sgl. rooms, $5 to $7 wkly.; double, $4.50-$6.
HYDE PARK Y. M. C. A.
1400 East 53d-st. FAirfax 5300.

**Hotel Rooms.**

PARKLAND HOTEL
$6 wk. rm. with priv. bath
Unexcelled service and transportation.
1550 E. 63d-st. At Jackson Park.
Phone Plaza 2710.

SOUTHLAND HOTEL.
Newly furnished and redecorated rooms; private baths; $6 week and up. $1.50 day up; complete hotel service.
1330 EAST HYDE PARK-BLVD.

DREXEL VIEW HOTEL, 4358 DREXEL-BL. Smartly furn.; elev. bldg.; 24 hr. swbd.; close all trans.; $5 wkly., $1.50 daily up.

### TO RENT—ROOMS—NORTH.

BANKS-ST., E., 2—Beau. rooms; singles, $6 to $8; doubles, $9 to $13; priv. baths; walk lp.

CEDAR-ST., E., 61—CANTERBURY HOUSE. Warm, comfortable, well furn. rms. Sgls., $5.50-$6.50; dbls., $7-$10. Walk to loop.

CLARK-ST., N., 2703—Bachelor hotel, mod.; redec.; new beds; $3.50 up. Linc. 1012.

ERIE, E., 215—Fairfax Hall Girls' club; attr. slp. rms.; bkfst. opt.; nr. loop; $2.50-$5.

LAKEWOOD, 3835—Desir. warm rm.; nr. bath; gd. tr.; reas.; refs. Lakeview 2047.

## BOARD AND LODGING.

**North Side.**

CHASE, 1445—Lovely apt. rm., beau. hse.; ygd. Gentiles; all tr.; exc. mls. Rog. 0059.

CLARK, N., 2012—Large, light room with or without board. Good food. Lin. 0451.

NEWLY DECORATED ROOMS. 2 meals daily, complete hotel service. Reasonable weekly or monthly rates. PALAIS BROMPTON HOTEL. 528 Brompton-pl. 3540 N. at Lake Shore.

ATTRACTIVE Home for Business Girls—[illegible]

**Convalescent Homes.**

HOMELIKE for aged folks; [illegible] Hemlock 2425.

**Children.**

EXPD. CARE for child in lovely home; [illegible]

COUNTRY ESTATE—Private boarding school. Ponies; $7 weekly. Downers Grove 1729.

## HOTELS AND APARTMENT HOTELS.

# SURPRISE!

Be prepared for something unusually nice when you enter the BRYN MAWR. [illegible]

1½ ROOMS, $55.

2 AND 3 ROOMS, $70 TO $120.

THE BRYN MAWR

[Bryn Mawr at Kenmore—5600 North]

[illegible]

FOR SMART ECONOMY CONSIDER THE

HOTEL WACKER

111 WEST HURON-ST.

[illegible]

PLAZA HOTEL

CLARK AND NORTH-AV.

At Lincoln Park.

BEDRM. KIT. APTS., $75 MO.

SUPERIOR 2680.

HOTEL SHORE CREST

[illegible]

The COMMONWEALTH

[illegible]

Hotel Home on the Park.

[illegible]

MARK TWAIN HOTEL

[illegible]

DEARBORN PLAZA

[illegible]

$5 WEEKLY RATES

[illegible]

DREXEL ARMS HOTEL

[illegible]

LINCOLN PARK ARMS

[illegible]

WELLINGTON ARMS

[illegible]

800 S. MICHIGAN HOTEL.

[illegible]

## APARTMENTS AND ROOMS TO SHARE.

[illegible]

## TO RENT—HOUSES.

**Northwest Side.**

[illegible]

**Suburban—North.**

[illegible]

**Suburban—West.**

[illegible]

## WANTED—TO RENT—HOUSES.

[illegible]

## TO RENT—APARTMENTS—GENERAL.

BETTER APARTMENTS.

[illegible]

MAYFAIR MANAGEMENT CO.,

35 E. Wacker-drive. Central 3338.

## TO RENT—APARTMENTS—SOUTH.

**General List.**

1-2-3-4½ ROOMS, $25 UP.

[illegible]

**1, 2, 3, 3½ Rooms.**

NOW COMPLETE

DREXEL COLONIAL HOMES

4850-8 Drexel-bl. (cor. 49th)

[illegible]

Prices Range $57.50 to $80.

[illegible]

**4, 5, 6, 7 Rooms and Larger.**

[illegible]

## TO RENT—APARTMENTS—SOUTH.

**4, 5, 6, 7 Rooms and Larger.**

Rent Now!

Choice Locations Still Available At

CHATHAM PARK

83d and Cottage Grove

[illegible]

VISTA HOMES.

5844 STONY ISLAND-AV.

4 TO 8 ROOM APTS.

[illegible]

4906 DREXEL-BLVD.

[illegible]

ATTRACTIVE APTS.

[illegible]

7 RMS.—Newly dec., immed. poss.; Visitation parish. Lynch. 819 W. Garfield. Pen. 2515.

## TO RENT—APARTMENTS—NORTH.

**General List.**

CASA BONITA

7350 N. RIDGE-BLVD.

3½, 4, 5, 6 Rooms, $65-$150.

For better living see this best walk up building in all Chicagoland. Convenient to schools, churches, transp. Apartments are most unusual, sunny, airy, spacious, and artistic. Every convenience, large rooms, casement windows, canvas walls, fireplace, ¾ col. tile bath. Unusual closet and cupboard space. Dishwashers and exhaust fans. Free gas and refrigeration.

CLUB FACILITIES.

25x60 ft. swimming pool. Ping Pong and golf practice room.

RESIDENT MANAGER ON PREMISES.

Mayfair Management Co.,

35 East Wacker-drive. Central 3338.

1400 LAKE SHORE-DRIVE.

2 TO 8 ROOMS.

Chicago's finest apartment house. Kitchen stainless steel sinks, porcelain cabinets, glass walls, new refrigerators and stoves. All-in-one glorious assembly done in pastel colors as you might dream about. Gas, electricity, and refrigeration free.

VERY MODERATE RENTALS.

We invite your inspection of the tastefully appointed modern apartments.

Elmer A. Claar & Co., Agents

WHITEHALL 4180

325 FULLERTON-PKWY.

Chicago's finest 3 room apts.; living rooms with fireplaces; G. E. all-electric kitchens; laundry and maid facilities; door service: $60 to $120.

2335 COMMONWEALTH.

5 and 6 room apts.; 2 baths; excellent location for schools and transp.; automatic elevator and fireproof bldg. Priced from $90. Agent on premises.

WILLOUGHBY & CO., INC.

77 W. Washington-street. Central 5050.

ATTRACTIVE APTS.

AVAILABLE NOW AND MAY 1ST.

4404 N. Rockwell, 2½ rooms........$37.50
2144 Berteau, 3 rooms..............$40.00
437 Belmont, 5-6 rooms........$62.50-$85
652 Oakdale, 2½-3½ rooms....$35-$42.50
1362 Jarvis, 4-5 rooms........$62.50-$70
7350 Ridge-blvd., 4-5-6 rooms..$85-$150
1023 Irving Park, 6 rooms...........$55.00

Mayfair Management Co.,

35 E. Wacker-drive. Central 3338.

WELLINGTON ARMS, 2970 SHERIDAN-RD. 1 to 5 room kitchenettes; furnished or unfurnished; starting at $40. BIT. 4600.

**1, 2, 3, 3½ Rooms.**

415 Fullerton-pkwy.

Living rm., inador bed, dinette, kitchenette, spacious closets, bathroom..............$55
PETER F. REYNOLDS. LIncoln 1518.

1400 LAKE SHORE-DRIVE.

Living room, dinette, inador, new modern kitch.; gas, elec., refr. free. $59.50 to $67.50

3 LRG. rms.—1664 W. Farwell; good trans.; new stoves; free gas; unfurn., $40; furn., $45. See agent on premises or Emerson C. Whitney, 134 N. La Salle-st. Fra. 1158.

4350 N. BELL—2½ rms.; imm. poss.; mod. cabinets, stove, refrig., linol., painted walls; $36.50; 1 blk. Lincoln-Montrose.

2 ROOM unit—Unusual apt. in modern bldg.; reasonable rent. 619 Melrose-street.

DEARBORN, N., 857—2 large, light rooms, kitchenette; modern; $50 monthly.

SUBLEASE—Spacious 3½ rm. modern; Mar. 1; opt. furn. for sale. Bittersweet 1948.

SUBLEASE attr. 2 rm. kitnt.; free refrig. 1948 Winnemac, 2d floor.

5920 RIDGE—2 rms.; free gas, elec. refrig. Avail. May 1; $37.50 up. Longbeach, 1838.

434 WELLINGTON, apt. 604—2½ rooms; carpeted; restricted. Bit. 0207 after 6 p. m.

2740 HAMPDEN-CT.—2 rms., canv. walls; all transp., shops; $34 up. LIN. 1854.

**4, 5, 6, 7 Rooms and Larger.**

1400 LAKE SHORE-DRIVE.

Living rm., 2 bedrms., 2 baths; din.; new modern kitch.; lake exp.; gas, elec. refrig. incl. in rental of $110. Agent, Whit. 4180.

THE FARCROFT—1337 Fargo

Beau. 4-5 rms., ½ blk. off Sheridan at the lake; all util., elec. switchbd. Bri. 6000.

1400 LAKE SHORE-DRIVE.

Living rm., bedrm., dinette, newly installed kitchen, gas, elec., refrig. incl. in rental of $72. AGENT, WHITEHALL 4180.

700 IRVING PARK-RD.

6 and 8 room apts.; large, mod.; 2-3 tile baths; nr. Lake Sh. $70-$110. Lak. 6480.

317 BELDEN-AV.

6 rms., 2 baths, wdburning, firepl.; also 4 rms. Restricted. Janitor or Bri. 7687.

1400 LAKE SHORE-DRIVE.

Liv. r., bedr., din., kit.; gas, elec., refrig. free; lake; exp.; $79.50. Agt., Whi. 4180.

GORGEOUS 7 ROOMS

OVERLOOKING LAKE. 2½ BATHS. All trans.; $90. With garage. Well. 1100.

CALL FOR OUR CHOICE LIST and save time. Prompt, courteous attention. MELLICENT MARTIN'S OFFICE. 27 East Scott-st. Superior 8481.

1325 GREENLEAF.

6 spacious sunny rms.; beaut. view; 2½ baths, solar., glz.-in pch., 9 clos. Shel. 6248.

6227 KENMORE—6 rooms; sun parlor, tile baths, new stove and refrigeration. La Comte, 1207 Glenlake, or Lin. 2717.

807 N. WELLS—5 rooms; steam heat; hot water; newly decorated; $30. See janitor or call Superior 4868.

1218 CARMEN-AV.

5 lovely rooms, $45; refrig.; glazed rear porch; L and surface transp. Lon. 8833.

6538 GLENWOOD—6 rooms, sun parlor, new, modern bath, rear porch; $65.
H. W. CROXTON & CO., 4723 BROADWAY

6900 LAKEWOOD—Near lake and park. 5 rooms; very light; $55.
H. W. CROXTON & CO., 4723 BROADWAY

3839 WILTON, corner Sheridan-rd.—4 large rooms; big closets; rent $40.
H. W. CROXTON & CO., 4723 BROADWAY.

4 ROOMS—$40; 5 rooms, $45; 6 rooms, $50. Near lake. Modern. All trans. Well. 1100.

6 RMS., 2 baths—Encl. pch. 720 Bittersweet-pl., nr. park; exc. trans.; $80. Bit. 6153.

4 AND 5 RMS.—2 baths, sun porches; near lake. 1330 Birchwood. Rogers Park 0541.

SUBLEASE 6 rms., 2 pchs., 2d; exc. trans. Nr. lake. 5349 Winthrop-av. Ardmore 7272.

1700 JUNEWAY-TER.—4 rms., immediate possession. See jan., or Pensacola 2515.

754 GORDON-TERRACE—5 rms., 1½ baths; newly modernized; $65. Lon. 2820.

5 LGE. rms.—Corner, 3d; 2 bedr.; refr.; Mar 1; $47.50. 6057 N. California. She. 4752.

947 CUYLER-AV.—4 rooms, $45; mod.; all trans. See janitor or Bittersweet 1600.

5 BEAU., all outs. rms., exc. trans.; lake, pk.; avail. Mar. 1. 1241 Greenleaf. Hol. 8300

4615 N. ASHLAND—4 rms., $46; modern; quiet; exc. trans. See jan. or Bitt. 1600.

5 ATTR. rms.; 2 baths; at the lake; free gas. See agent, 7235 Sheridan. Rog. 6360.

544 WELLINGTON-AV.

7 rms., 2 baths; new. dec.; im. pos. Janitor.

## TO RENT—APARTMENTS—NORTH.

**4, 5, 6, 7 Rooms and Larger.**

559 SURF-ST.

NEAR LINCOLN PARK.

4-5-6-7-8 ROOMS.

[illegible]

3750 Lake Shore-dr.

5 TO 8 ROOMS.

[illegible] Attract. Rentals. Bit. 2345.

6 ROOMS.

3500 LAKE SHORE

VIEW OF LAKE AND YACHT HARBOR.

$140.00.

[illegible]

3000 SHERIDAN-ROAD

[illegible]

Wirtz, Haynie & Ehrat, Inc.,

3180 SHERIDAN-RD. WEL. 3000.

MARINE DRIVE APTS.

[illegible]

## TO RENT—APARTMENTS—NORTHWEST.

**4, 5, 6, 7 Rooms and Larger.**

[illegible]

3203 Argyle [corner Kedzie] ... See janitor.

## TO RENT—APARTMENTS—WEST.

**General List.**

ATTRACTIVE APTS.

AVAILABLE NOW AND MAY 1ST.

5432 Washington, 4-5 rms.........$55-72.50
5645 Washington, 2½-3½-4 rms..$40-57.50

Mayfair Management Co.,

35 E. Wacker-drive. Central 3338.

**4, 5, 6, 7 Rooms and Larger.**

5 RMS., 2d fl.—Stm. ht.; Venetian blinds; janitor service; good transp.; $50. Available now. 1043 N. Lamon-av. Austin 2485.

## TO RENT—APARTMENTS—SUBURBAN.

**NORTH.**

**Evanston—15 minutes to loop.**

ATTRACTIVE APTS.

AVAILABLE NOW AND MAY 1ST.

726 Hinman-av., 4-5 rooms......$55-$ 80
719 Hinman-av., 5-6 rooms......$75-$ 95
1362 Jarvis-av., 4-5 rooms........$55-$ 70
2212 Sherman-av., 3½-4 rooms...$65-$ 75
7350 Ridge-blvd., 3½-6 rooms....$65-$150

Mayfair Management Co.,

35 East Wacker-drive. Central 3338.

498 SHERIDAN-RD.

Direct lake view; high grade, spacious 6 rms., 1½ story living rm.; nat. firepl.; 2 tile baths. Mr. Raymond, Rog. Pk. 0458.

NORTH SHORE—Houses and apartments. McGUIRE & ORR, Evanston. Rog. 3213.

**WEST.**

**Oak Park—14 minutes to loop.**

1136 PLEASANT-ST.

4-5 rms., light, airy, well arr., white woodwk., built-in tub, shower; quiet loc; 1 blk. tr., shops. $52.50-$65; avail. now, Mar. 1.

EXCLUSIVE APTS.—2½ AND 5 ROOMS. Strictly modern. Randolph 2574.

**Riverside—19 minutes to loop.**

100 LINCOLN-AV.

3½ rms.; quiet loc.; fast trans.; built-in tub; shower. $50. Central 3338

FOREST-AV., 52—Riverside; sublet at once; 3½ rm. apt.; Bur. R. R. Riverside 6486.

## TO RENT—FURNISHED APARTMENTS.

**(See Also Hotels and Apt. Hotels.)**

**SOUTH.**

Oglesby Arms

7051 Oglesby-avenue.

Large 2 room furnished apartments, including gas, light, refrigeration and maid service; 1 block to South Shore I. C. station. Manager on premises. Reasonable rentals. Phone Midway 6129.

THE ESTATE OF MARSHALL FIELD, 135 S. La Salle-street.

Choose Your Own Furniture

or rent unfurnished; bldg. just completed; unusual 3 and 3½ rooms; exquisite tile baths; colored plumbing; bright linowall kitch.; firepl., solarium; $65 up.

5336 HYDE PARK-BLVD.

AN ADDRESS OF DISTINCTION.

CHOICE 2½-3½ ROOMS.

1410 E. 70th-st.; well laid out apts.; complete decorations; in-a-door beds; new furniture; ranges; refrig.; lino. $45-$55.

ST. GEORGE HOTEL, 1435 E. 60TH-ST.—Newly decorated, smart, furn. 2 rm. apts. 24 hour serv. I. C. trans. Rates $50 mo.

BLACKSTONE, 6420—3 rooms; private bath; refrig.; carpeted; $45 month.

2½ RMS. furn.—$42.50; incl. gas and refrig. Near 79th-Cottage Grove. Triangle 7359.

CARLTON APT. HOTEL—1 rm. kitnt. apt.; light, refrig.; quiet. 6440 Woodlawn.

7015 EAST END-AV.—2½-3 rm. apts.; elev.; maid serv.; el. refrig.; I. C. Dor. 8243.

1-2-3 RMS.—Furnished or unfurnished. 753 E. 79th-st McKey & Poague. Tri. 5060.

1427 E. 68TH-ST.—4 rms. compl. furn.; bedrm. and inador; 2 blks. I. C. Dor. 1213.

OVERLOOKING MIDWAY—1-2 ROOM APTS. Unusually large living rm. 1413 E. 60th-st.

LARGE, bright, 1 room kitchenette apt.—½ block I. C.; gas, refrig. 6040 Harper.

6054 KENWOOD—1½ rms. Furn. except linen and silver. Elec. refrig.; $25. See mgr.

**SOUTHWEST.**

6337 S. CAMPBELL—Furnished 1 and 2 room kit. apt.; gas and light; $6.50 up.

**NORTH.**

2000 LINCOLN PARK WEST—OPPOSITE LINCOLN PARK—3 beau. rooms; newly furn.; bdrm., liv. rm. with inador; din., kit., 4 lg. closets. Lin. 3633-Div. 0014.

2525 N. CLARK—Blk. Lincoln Pk.; large 1 room apt. modern bldg.; including gas, light, refrig. and linen; reas. Lin. 2282.

2136 LINCOLN PARK WEST—On the park; 1, 2, and 3 room kitchen. apartments from $60. Complete service. Swimming pool.

6726 GLENWOOD—1 room kitchenette; all serv.; express "L"; $37.50-$42.50. Gentiles.

4 ROOMS—Wht. wdwk.; shwr.; ½ blk. lake, L, bus; fr. gas, ref.; $58-$60. 1333 Touhy.

732 BITTERSWEET Apts. [4100 N.]—Beau. 1-2-3 r. kit. apts.; md. serv.; swbd.; nr. lk.

FOSTER, 1069—Unusual 4 rm. apt.; twin beds.; inador; T.T. stove; $12.50; op. schls.

5722 WINTHROP—Front 3 rm. apt.; daily maid, swbd.; shoppg.; transportation; $55.

2-3-4 RMS.—Ext. bed.; refrig.; real kitch.; nr. L, lake, bus; reas. 5314 Winthrop-av.

104 E. WALTON—FURNISHED KITCHENETTE apt. Private bath. $10 weekly.

4639 MAGNOLIA—1¼ rm. kitnt. apt. Also 2 room bedroom apt.; $35 up. Adults.

THE NAUTILUS—6165 Winthrop, 1-2 rooms, 2 blocks lake; full hotel service.

SHERMAN Manor, 4024 N. Ashland—2 room kit.; new furniture; compl. serv.; $45.

SMART apartments for smart people. 2-3 rms. THE ADMIRAL, 909 Foster.

4-5 RM. spac., mod. apts., $60-$75; nr. lake. All tr. 1700 Greenleaf-av., cor. Paulina.

823 AGATITE—4450 N.—2-3 rms.; new dec. and furn.; el. rfg., tub, shr.; $37.50 up.

1029 LA SALLE—Large, light furn. kitnt. apt.; private bath, $8 weekly.

NORWELL HOTEL—154 W. North-av.—1¼ rm. kit. apts. $42.50. Daily maid; 10 m. lp.

856 GEORGE-ST.—5 rms.; newly decor. nicely furn.; all conven.; Frig.; gd. trans.; $60

432 BELMONT—1¼-2¼ rm. apts.; furn.; nr. lake; swbd., maid service. Preferred loc.

ATTR. 1¼ rm. apt.—Priv. bath, refrig.; suit. 2. $9.50 wk. 2535 Seminary, nr. L, surf.

1540 N. STATE—Attractive 3 rm. apt., bedrm., large living rm., kitchenette; $55.

1 RM. kitchenette—Maid serv.; el. refrig.; exc. transp.; low rentals. 5710 Winthrop.

4 RM. apt.—Extra bed; very clean; $52; Rog. Pk. "L." 6721 Glenwood, Bri. 4428.

## TO RENT—FURNISHED APARTMENTS.

**NORTH.**

425 ROSCOE-ST.

Just off drive; ⅛ block from park and Belmont harbor; newly decorated; smartly furnished; 1, 2 and 3 room apts.; complete service; $50 to $90. Inspection invited. Resident manager. Buc. 2814.

QUIET—DISTINCTIVE

2 ROOM APARTMENT, MODERNIZED. EXCEPTIONALLY LIVEABLE. 15 min. to loop—24 hr. hotel service. 2322 COMMONWEALTH-AV. APTS. [½ block from Lincoln Park.]

3½ RM. KITCH. APTS., $75

Large, airy apts., newly furnished, carpeted, decorated. 24 hour service. 10 min. to loop. NORTH PARK HOTEL. 1936 North Clark, at Lincoln Park.

1346 ARGYLE-ST.

Beau. 3 rooms tastefully decorated, well furnished; near schools, transp.; free light and gas; $50; now or March 1.

**NORTHWEST.**

BEAU. 4 rm. apt.—All conveniences; very reas. 3755 N. Drake. Juniper 2938.

**WEST.**

OAK PARK—CHATEAU HOTEL. 1-2-3 rm. kit.; tw. beds.; swbd. Gentiles. 330 N. Austin-blvd. Vil. 8500. Aus. 8510.

3235 WARREN APTS.—2-3 rms., nicely furn. Exc. trans.; priv. bath; maid ser.; adults.

**SUBURBAN.**

4 ROOM apt.—Newly decorated. $60 mo. 818 Washington, Oak Park. Village 3625.

## WANTED—TO RENT—APARTMENTS.

WANTED—2 or 3 rm. unfurn. apt. or small home; near I. C.; reas. rent; white, American nghbd.; May 1st occpy. Plaza 5043.

DESIRE 2 or 3 rm. apt. on south side—Now, between $30 and $35 month; 2 adults. Prospect 5653. After 4 p. m.

WANT 4 ROOMS. Unfurnished. South Side. $35-$40. Hyde Park 1138.

WEST SIDE—3 rms., unfurn., yg. cple., refs. Mar. 1. Address G 123, Tribune.

## TO RENT—STORES.

**Central.**

609 N. CLARK-ST.

Large light store; steam heat. Fra. 8395.

**South Side.**

BEAUTIFUL corner store — Especially suitable for women's specialty shop, combined food shop and restaurant, hardware and drugs. Unusual display windows. See agent on premises. 2600 East 79th-street.

NEWLY decorated central store; steam ht.; Hot water, 205 W. 65th-st.; fine for Barber, Beauty Parlor, Tailor, Dyer, and Cleaner. $25 a mo. McClun, 217 W. 63d-st.

EAST 53D-ST. LOCATION.

New bldg.; chain store loc.; 15x75 feet; food block; avail now. Central 3339.

STORE—13x45, in bldg. at S. E. corner 53d and Ellis-av. Good business loc. Philip Livingston. Avail. May 1st. Fra. 5577.

STORE—47TH AND ASHLAND. 25 feet; suitable for any line; poss. May 1st. Phone Wm. Bart. Dearborn 9250.

**North Side.**

SINGLE and double modern stores at 4737 Broadway, nr. Lawrence. Live business dist. Ideal for food store, women's and men's wear, dry goods, shoes, etc. JOHN B. RUBLY. LONGBEACH 2067.

5051 N. CLARK—Large store, suitable delicatessen, tailor. Only $45. Lin. 2282.

2535 SHEFFIELD—Lt. and cheerful; stm. ht.; for lt. mfgr.; $27.50; nr. L and surface.

**Northwest Side.**

BEAUTIFUL store — Especially suitable for specialty shop, women's and men's wear, shoes, 5 & 10 variety store. See agent on premises. 3637½ IRVING PARK-BLVD.

CHAIN STORE LOCATION.

Choice Milwaukee-av. transfer cor. store 18x53, with basement; heated. Cen. 3338.

5621 FULLERTON-AV.—Heated. $30. Suit. beauty parlor, etc. See Krypel at 5619.

**West Side.**

CHAIN STORE LOCATION.

Best West Chicago-av. location; store 12x64 ft.; reasonable rental. Central 3338.

1823 W. CHICAGO—Shop. dist., large, htd. store; stock or mfg. plant and garage.

**Suburban.**

NORTH Shore retail location, on Green Bay-rd., available for immediate possession. Center of shopping district in Hubbard Woods. The ESTATE OF MARSHALL FIELD. HENRY F. DARRE, AGENT. 135 S. La Salle-street. State 0675.

## TO RENT—OFFICES AND SHOPS.

**Central.**

32 N. STATE, S. W. cor. Washington—Fireproof bldg.; one floor; also attractive offices; north light; night service; center Loop; single room furnished, $20; with reception room, $35 up; beautiful desk space. Phone, steno. SWIGART & CO., Room 601.

DESIRABLE OFFICE SPACE. Single Offices to an Entire Floor. Excellent Service. Reasonable Rental. Your Inspection Solicited. NORTH AMERICAN BUILDING, 36 S. State-street. Corner Monroe.

ATTRACTIVE FURNISHED OFFICE, With RECEPTION ROOM. RENTAL $30. IN FIRST CLASS, WELL LOCATED BUILDING, WITH SERVICE OPTIONAL. 30 N. LA SALLE-ST. SUITE 300.

FURNISHED PRIVATE OFFICES. $15 PER MONTH. TELEPHONE SERVICE AVAILABLE. SUITE 420, 82 W. WASHINGTON-ST.

OFFICE, display, or laboratory space. 154 East Erie-street. Whitehall 6026.

333 N. MICHIGAN-AV.—Mail-phone service. Telephone-Secretarial Serv., Inc. Fra. 7100.

SUBL.—Light priv. office, reception rm. and telephone serv. Rm. 1214, 19 S. La Salle.

**Outlying.**

NEW modern office—Large reception room, only $25. Also large offices, 14x34 and 14x48. Will connect. 4737 Broadway. JOHN B. RUBLY. LONGBEACH 2067.

OFFICE space for Doctor, Dentist, or Broker with South Side Realty Co., 19 E. 47th.

DOCTOR'S office with rec. rm., 2d fl. cor., over drug store. 1315 E. 53d-st. Mid. 7000.

## TO RENT—FLOORS AND LOFTS.

701-03 S. LA SALLE-ST.

Store and upper floor; 9,500 sq. ft. Will divide; 175 lb. floor load; 2 elevators; 24 hour elevator and heating service. McMENEMY, INC. DEARBORN 0100.

STRATFORD BLDG., 418 S. WELLS-ST.—2,112 sq. ft. now available; sprinklered; passenger and service elevators; watch service; low insurance rate; $80. McMENEMY, INC. DEARBORN 0100.

## WANTED—TO RENT—MISCELLANEOUS.

R. E. BROKER wants desk space N. W. side. Take ph. calls; ground fl. pref. Fra. 6217.

## TO RENT—FARMS.

197 ACRE Dairy Farm—4 miles east of Plainfield, Ill., S. of 66. Lawndale 8742.

## INDUSTRIAL PROPERTIES.

ENTIRE BUILDING AVAILABLE. Only 11 years old; modern design; reinforced concrete construction; 3 story and full basement containing 37,500 sq. ft. Special air ventilating system; combination passenger and service elevator; 3,000 lb. capacity; excellent customer parking. McMENEMY, INC. DEARBORN 0100.

3949 FEDERAL-ST.

95,000 sq. ft. warehouse or mfg. space, private switch track, sprinklered, 2 large elevators, heavy mill construction, modern design, unrestricted parking, low rental. McMENEMY, INC., DEARBORN 0100.

FOR SALE—110,000 sq. ft., mill sprinklered; 4 sides light, 3 boilers; excellent loading facilities; 6 car garage; excellent transp., L and surface lines; room for expansion. Hogan & Farwell, Inc. Wabash 7300, McKay.

FOR YOUR NEEDS CALL STRAUS & CO.,

120 S. La Salle-st. Phone State 1945.

FOR sale or lease—1 sty. garage type bldg.; 13,500 sq. ft., light space suitable for many lines light mfg. LANG, WEISE & CELLA. RAN. 2574.

24,000 SQ. FT. conc., fireprf. bldg.—Almost new; imm. poss.; oil ht.; enclosed truck loading; strategically located for labor, tran.; $400 mo. Address P Y 533, Tribune.

FOR SALE—One story brick industrial bldg., about 90x150, at 400 Crescent-blvd., Lombard; $12,500. See GEO. ALMART, R. E. DEALER, WHEATON, ILL.

13,200 SQ. FT.; heated, spkld.; live stm.; pass. and freight elev. Light 3 sides. $200 a mo. Address M L 591, Tribune.

FOR rent or sale—Reas.; 3 bldgs. W. 79th-st. nr. Normal; suit. lgt. mfg., storage, etc. Junkunc, 1145 W. 55th. Went. 7463.

FOR SALE—1 story bldg., 50x110, N.W. side. HART & WHETSTON. State 8270.

SELL 11,000 sq. ft. bldg. on switch, 2 mi. loop; stm. ht.; indus. zone. Ran. 2311.

FACTORIES AND WAREHOUSES. CHITTICK, INC. SUPERIOR 5427.

FOR rent or sale—Factory sites; large or small. Edenburg. Calumet 4290.

4611 N. CLARK—5,500 sq. ft.; md stm bldg. Conv. loc.; rt. or sell; gd. ft. ld. Sup. 7912.

1 STRY. bldg. 85,000 sq. ft. on 145,000 sq. ft. land; switch; west side. Kedzie 8548.

## TYPEWRITERS AND SUPPLIES.

TYPEWRITER, $9; adder, $15; addressograph, $25. PRUITT, 425 N. La Salle-st.

50 TYPEWRITERS—Underwood, Royal, Remington, and others. $7 up. 950 W. 63d.

RENT a typewriter—1 mo., $2.50; 3 mo., $5. All types. 2508 S. Michigan. Cal. 8220.

## REAL ESTATE—APARTMENT BLDGS.

**South Side.**

THERE'S NO BETTER BUY THAN THIS 6 APT. AT $20,000.

Located in Chatham Fields nr. 79th-St. Lawrence. Cost the former owner $53,000. 6 modern 5 rm. apts. with sleeping pches.; 60x125 ft. lot; 5 car brk. gar.; annual income $4,236, and going up May 1st. Don't delay. Phone Beatty, Radcliffe 7300. DONALD F. MOORE. 7748 S. ASHLAND.

8111 EVANS-AV.

MODERN 3 FLAT, 5 ROOMS EACH. Tile bath, canvas walls, arched doors, new Electrolux refrig.; new stoves; stoker; 3 car gar. HURRY, MUST SELL NOW. Olson, 8032 Cottage Gr. Radcliffe 0100.

BARGAIN 6-4 RM. APTS.

Must be sold; sun par.; glazed in porches; modern dec.; refrig.; stoves; 4 car br. gar.; nr. 75th I. C.; 2 bl. fr. lake; low taxes and expense; conv. terms. APPLEGATE & CO. STA. 9200.

HYDE PARK BARGAINS

6 apts., 4-6 and 2-5; inc. $3,120..$12,500
6 apts., 6 rs., 2 bths., inc. $3,840.. 15,000
18 apts., 3s and 4s, inc. $6,400.... 25,000
Hyde Park R. E. Service. 1401 E. 53d-st.

$3,500 CASH FOR 6 APT.

Nr. 67th-Stony Island. 5 5s and 1 4; 5-car brick garage; lot 54x124; income $3,780; Barg. price; bal. 10-yr. amortized loan. JOHN McCARTHY, 1405 W. 63d. Rep. 5000

OWNER MUST SACRIFICE

2-apt., 6 and 6 rooms; tan brick front; steam heat; arched doors. E. 71st-place, near Stony Island station. Only $6,500. Plaza 8855.

WORKINGMAN'S CHANCE.

$4,000; $500 cash; 5532 Lowe-av.; 2 flat brick; 5 and 6 rms.; stove; 1st flat vacant and newly modernized. P. J. Grady Co., 820 W. Garfield. Bou. 6606.

10 APT.—AVALON.

2 story, near 82d-st. I. C. station; income $5,500; price $27,500; terms. SUTTON & PETERSON, INC. Tri. 6217.

MUST BE SOLD.

6 flat, brick. A bargain for quick sale. Cash only. Greenwood-av., nr. Marquette. BROOMELL BROTHERS. RANdolph 9121.

$11,500—3 APT. BRICK—$11,500. Craftex walls, 1½ baths [1 tile], large rooms, wide lot, brick garage; convenient location. Call Mr. Wareham, Rad. 0100.

2 FLAT bldg.—Washington Park district; forced to sell; low terms; FHA. Ade Realty. Exclus. Agents. 304 E. 51st.

COMPARE this attr. brk. 2 flat; pr. $7,000; 5 and 6 rms.; 2 car brk. garage; 84th-Morgan. M. G. Cirkle, 724 W. 79th. Rad. 6660.

NR. 62d-Marshfield—2 sty. brick, 5-6 rms., 2 htg. plants; $6,800. FHA tms. Hem. 7900.

5 APT.—Morgan Pk.; nr. R. I.; attractive bldg.; gd. income; $13,000. Bev. 4850.

24 APT. bldg.—Hyde Park. Rent $20,000 yr. Price $65,000. Hyde Park 7000.

6 APTS.—Nr. I. C. and University, in Woodlawn; $15,000, terms. FAIRFAX 9532.

3 APT. brick, $12,500—79th-Ashland; 3-6s; canv. walls, tile baths. Wagner, Rad. 7300.

**Southwest Side.**

SEND FOR SANTA CLAUS!

He'll want credit for this. It's an ultra mod. brk. 3 apt., 5-5-5 rms., arched doorways, beau. colored tile baths; 3 car brk. gar.; nr. 73d-Maplewood. And it's only $11,300. Some one's going to get this quick!

F. H. HALVORSEN CO.

3145 W. 63D-ST. HEMLOCK 4300.

MARQUETTE manor—2 flat 6-6; mod. bath, lge. rms.; new roof; t. t. stove; floors and trim like new. Bldg. in fine cond.; 2 car gar. Pa. for quick sale; $9,000. Mr. Schlueter. A. B. REIMER. 3036 W. 63d. Hem. 2000.

**North Side.**

LAST WEEK'S SPECIALS

2715 N. Kilpatrick-av., 2 apt..........Sold
4839 Medill-av., 2 apt...................Sold
4532 N. Richmond-st., home...........Sold
4511 N. Francisco-av., home...........Sold

THIS WEEK'S SPECIALS

2734 Agatite, 6 rm. brk. bung......$5,750
4539 N. St. Louis-av., 6 rm. home..$4,750
1837 Berteau-av., 7 rm. home.........$4,750
4222 N. Mozart-st., 2 apt. brick....$7,000

Lake View Real Estate Exchange. 111 W. Washington-st. Ran. 0960.

DEVON-WESTERN BUYS!

6141 Artesian; 5-5..........$875 down
5010 Washtenaw; 5-5.........$950 down
5750 Maplewood; 5-5.........$950 down
5934 Maplewood; 6-6....$1,000 down

Balance 15 yrs. on monthly basis. Get our complete list. BURKE & LYNN. 2336 Devon-av. 4747 N. Kedzie-av. Rogers Park 7800. Irving 7120.

SUN PARLOR, 3 APARTMENT. $1,125 cash; 5 rooms; steam heat. Balance 15 years, 4½% interest. See 3325 N. Seeley-avenue. ARTHUR KRUGGEL & CO. LON. 5531.

OWNERS must sell their 2 apt. brick bldg. —6-6 large rms.; h. w. ht.; nr. Clark and 5700 N. Priced low. Bri. 3508. JACOBS & JACOBS, INC. 2750 DEVON.

BY OWNER—6 flat [30 rms.], 4100 N.; all rented, well furn.; $10,000 cash req. Immed. possess. Address L N 160, Tribune.

2 FLAT frame bldg. with cottage attached. Barg. for quick sale. Owner leav. city. Shown by appoint. only. Rav. 7437.

6 APT. bldg.—Nr. Senn High Schl.; quiet residential street; rent $4,100; pr. $16,500. H. W. CROXTON & CO., 4723 Broadway.

MUST be sold—18 apts. near Wolcott and Addison, 9 3s, 9 rms. Income $7,800. Can be bought less than 4X rent. Lon. 9000.

$4,250 BUYS 1½ story frame; 6 rooms; h. w. heat; stoker; 4 rooms; stove ht.; 2 car gar. Lakewood nr. Grace. Wellington 4466.

BRICK—2 flat, 6-6; with 3 car garage; near lake, fast transp. Rental $100. VERY REASONABLE price; terms. Cen 3339.

ARCADIA-terr.—Mod. 2 apt.; 5 rms.; 2 car garage; $8,750; down paymt., 10%. Heinz, R. P. 6430.

MOD. 2 apt.; 6 rms.; wide lot; 1 blk. to Loyola L; $9,500 E-Z terms. Shel. 8300.

3748 KENMORE—5 and 4 rms.; 1½ story 2 flat; $3,450; $450 dn. Keystone 8865.

MOD. 6 apt.; 1½ baths; E. of Sheridan, 4100 N. Pr. $14,500, E-Z tms. Lak. 0760.

**Northwest Side.**

ATTRACTIVE INVESTMENT

3 story brick, cor. 10 apts.; 3-4's; 6-3½'s; 1-3; steam ht.; 11 yrs. old; $27,000; near Fullerton and Central Park-av. RAYMOND G. KIMBELL CO. Spa. 6040. 3600 Fullerton. Bel. 2482.

2 FLAT frame—5-6 rms.; stove ht.; 2 car gar.; in good cond. 4259 N. Albany; by appointment only; pr. $4,250; reas. cash. GREGOR, 4200 Lawrence. Pal. 1461.

2 APT. brk.—6-6 rms.; 40 ft. lot; loc. in Irv. Pk.; 3 blks. to C. & N. W. sta.; $8,500. Only $1,600 cash req. Pensacola 2600.

$635 DN.—BR. STEEL 2 FLAT, $6,350. 5-5; range, refrig., 2 heating plants, gar. Mo. paymts. $38; rents $72. Berk. 0801.

RECEIVER says sell 2 flats and store. $500 cash. Full price $3,500. Avenue 1372.

2 FLAT brick—$600 dn.; bal. 4½%; 15 yrs.; key at 3343 Irving Pk. Irv. 1238.

MOD 2 apt.; exc. loc., 2 c. gar.; pr. $6,800; tms. to suit. Lakeview 0760.

74 FLAT—A steal! 4s-5s; rent $38,000; pr. $175,000; $25,000 cash. Longbeach 5332.

DESIRABLE 2 apt.—5-6 rms.; garages; price $6,300; FHA terms. Briargate 2234.

2 FLATS—5 and 5; h. w. heat; $500 down; on Francisco N. of Fullerton. Tel. Cen. 7798.

2 FLAT br.—2 h. w. h.; 13 years old; Foster-Elston; $8,500, half cash. Pen. 6574.

## REAL ESTATE—BUSINESS PROPERTY.

**South Side.**

346 E. 26TH-ST.—[N. E. cor. Calumet-av.], new 2 story brick and tile; 2 stores on 1st floor and 12 offices on 2d flr.; every office light; steam heat. Price $12,000. R. M. O'BRIEN & CO. 111 W. Washington-street Rand. 3062.

## REAL ESTATE—HOUSES.

**South Side.**

South Shore—Cor. Residence

7 rooms, two glazed por.; canvased walls; light wdwk.; 2 colored tile baths; 2 car gar. H. w. heat [oil]. Price $10,000. J. H. HESS. 2257 E. 71ST-ST. MIDWAY 0050.

ATTENTION, BUYERS!

6 rm. brk. bung., furn. ht., air cond.; 30 ft. lot; Little Flower par.; $6,150. Ste. 3603.

2043 W. 80TH-ST.—Modern 5 rm. brick bung.; exc. cond. Little Flower parish. $500 dn. Shown by apptmt. Rand. 3021.

$5,350 BRICK bung.—Elec. ref., storm wind., h. w. ht., extra rm. attic; 2 car gar; large lot; nr. 77th and Laflin. Rad. 6601.

8730 INDIANA-AV. Gorgeous 6 rm. brick home; only $4,975.

**Southwest Side.**

DESIGNED FOR SUCCESSFUL MECHANICS. Paved road. Here's home just built, complete plumbing; ground equals 5 or 6 usual lots; interior needs mechanic to finish; convenient to new Studebaker Plant, Archer and Cicero-avs. Price $1,995; easy terms. Address F S 72, Tribune.

CHICAGO Lawn bargain—Large 6 rm. frame bung.; h. w. ht.; oak trim; attic suitable for rooms; 75 ft. lot; side drive; gar.; elec. refrig.; stove inc. Pr. $6,000. A. B. REIMER, 3036 W. 63d, Hem. 2000.

OPEN FOR INSPECTION. 6643 S. MAPLEWOOD. 6540 S. FAIRFIELD. BUILDER WILL SELL OR TRADE.

JUST BUILT! 2 new 5 rm. brick res.; FHA; ready Apr. 15. $39 per mo. Village 8300.

5 RM. brk. bungalow; H. W. ht.; 11 yrs. old; exc. cond.; 68th nr. Hoyne. Went.0688

MUST GO! Good homes, new furn.; $200 dn. $1,750. Ap. 3558 Archer. Open-eves., Sun.

**North Side.**

4733 WINTHROP—This attractive 12 room income home can be bought for less than $5,000 if sold at once. Small down payment. Balance monthly. Longbeach 4072.

SACRIFICE—6 ROOM BRICK BUNG. Large rms., h. w. ht.; 2 car gar.; wide lot. Pr. $7,800; tms. Mr. O'Brien, Rog. Pk. 5593

6 RM. mod. brk. bung. in Arcadia-terrace—H. w. ht. $1,800 down will handle. Price $6,800. Tms. Dette. 1922 Irv. Pk. Buc. 2015.

HANDYMAN! Here's Rog. Pk house; convrt. into 2-flat. $585 dn., $40 mo. Rog. 6500.

6 ROOM home—Coyle-av., West Rogers Park. Bargain. $5,300. Tel. Cen. 7798 for details.

ROGERS PK.—7 rm. stucco res., steam heat; Oil burner; bargain at $7,000. Bri. 4001.

## REAL ESTATE—HOUSES.

**North Side.**

A REAL home—7 large rms.; 2½ baths; 3 car brk. gar.; 40x125. Price today, $15,250. Shown by appointmt. only. Mr. Phillips. JACOBS & JACOBS, INC. 2750 DEVON.

RESIDENCE on Hood-av. near Glenwood. 7 light rooms, new oil burner, nice yard, garage; a fine home; only $6,900; terms. Walter T. Larson, 5159 N. Clark, at Foster.

**Northwest Side.**

HERE'S YOUR CHANCE

A lovely brk. bungalow in nice surroundings; 5 delightful rms.; 1 more upstairs; wide lot. Real value at the

PRICE $5,250—CASH $1,150

ALBERT F. KEENEY, REALTOR. 5612 NORTH-AV. MERRIMAC 4300.

THIS WEEK'S BARGAINS.

2820 N. Natchez—5 room brick bungalow; hot water heat; good transp..$5,750

4618 N. Lavergne-av.—5 room brick bungalow, hot water heat, good trans..$4,750

RAYMOND G. KIMBELL CO. Spa. 6040. 3600 Fullerton. Bel. 2482.

$1,250 GETS you a deed to 5 rm. brick bung.; h. w. ht.; large liv. rm.; tile floor reception hall; wide lot; garage. Bal. $47.50 per mo. includes princ., int., taxes. C. H. Adams & Co. 5152 Division. Col.1070.

INCOME BUNGALOW. Good size rooms. Separate heat. 35 ft. lot; convenient location. Excellent condition. Shown by appt. S. O. Stone & Co., 4503 Milwaukee. Pen. 2979

TO CLOSE ESTATE. $1,300 down, $6,200 HOLC mortgage $54 per mo., including taxes; 6 rm. brick octagon front; h. w. heat, tile bath and kitchen. Boyle, 5151 Irving Park.

FINEST N. W. DISTRICT. Beautiful 5 rm. brk. bung. Lot 30x124. All schls., churches; fine shop. $5,250. Raymond M. Hayes Co., 4111 N. Crawford.

SEE the latest addition to Schorsch Village —30 new homes, residences on New England-av., one blk. N. of Belmont. A. J. Schorsch & Co., 6059 Irving Park.

WANT A LARGE HOUSE? On a large lot. We have several large residences. Priced $4,750 and up. JOHN KROHN CO., 5343 LAWRENCE.

EXCEPTIONAL mod. resid.—Nr. L; 7 rm. brk., tile roof; 45 ft. lot; tile 1½ baths and kitch; gas ht.; 5 car brk. gar.; slp. pch.; $12,000; terms. Wm. De Rocher, Rav. 4220.

SAUGANASH—Must sell quick; attr. 1 flr. plan; semi-studio; liv. rm.; tile bath; side dr.; glzd. por.; nr. Peterson. Pr. $9,250. Long. 5295.

4 ROOM year old hse.—Needs some interior work; $100 down, balance small monthly payments. Address H G 511, Tribune.

$350 CASH DOWN for new 6 rm. Georgian Colonial brk. home with full basement; 45 ft. lot. Address G O 224, Tribune.

MUST sell this week—Brk. home, gar., full basemt., hardwd. floors, city improve. in. Bal. monthly. Address G O 205, Tribune.

SAUGANASH—Cor. English resid., 6 beaut. large rms. and study, tile kit., bath; 2 car att. gar. Sacr. for quick deal. Long. 9000.

BEAUT. lge. rm., brk. bung.; tile roof, side dr. dbl. brk. gar., tile roof; 45 ft. lot; just No. of Portage Pk. Pal. 7202.

BRAND new 5 rm. brick home, insulated; lot 35x124; $600 cash; balance $40.98 month, includes taxes. Triangle 1655.

NEW beaut. br. home, $7,500—Near Edgebrook, Chicago; 4900 W., 5200 N.; new, clean section; good transport. Ave. 7414.

$35.50 PER MO. buys mod. h. w. brk. home; all imp. paid. 7610 Grand. Merr. 6000.

5 RM. Eng. brick resid.—1½ baths; vapor ht.; 2 car gar. 6235 Fletcher. Key. 9084.

FORECLOSURE—2 sty. brk. Save $900; sm. dn. pay., bal.FHA. Address G O 209, Tribune.

5621 HIGGINS—6 rm. bung., 50 ft. lot, 2 car gar. $525 down, $37 mo. Key. 7423.

**West Side.**

COMPLETE NEW HOME FOR $4,500. Few minutes directly W. of Oak Pk., brand new finished custom designed home, grounds 112x180, 6 room area, model bath, built under FHA restrictions, 25 year loan requires only $35 mthly. Easy first payment; some trees; near school; low tax area. Address G K 165, Tribune.

7 RM. residence—Hot air heat, 4 bedrooms, 2 car garage; lot 40x125; price, $5,500; terms arranged. REALTY AND MORTGAGE CO. 3115 LOGAN SQ. BELMONT 0001.

4 Room House—$100 Down

Monthly payments to suit. 2 unfinished rooms upstairs. Short distance from Oak Park. Address H G 512, Tribune.

## HOUSES BUILT TO ORDER.

SM. dn. paymt., $22.40 mo., pays for lovely 4-6 rm. house. Address G B 222, Tribune.

BEAU. arch. brk. bung., $3,950; sm. dn. pay. Plans, models app. 3558 Archer, eves., Sun.

## REAL ESTATE—VACANT.

**South Side.**

BRAINERD—BUNGALOW LOT. Only $750. Miessler, Beverly 8286.

2½-5 ACRE tracts — $100 acre; terms. FRANK DE LUGACH, 2339 W. 95th-st.

8237-39 ASHLAND—50 ft., for quick sale this bargain at $3,950. Stewart 3601.

**Southwest Side.**

JUST AROUND CORNER HARLEM AND 79TH-ST.—120x198; paved road; electricity in. Price, $375; $75 cash; $5 monthly. Address G O 413, Tribune.

**North Side.**

FINE residence lot—Rogers Pk.; next to new homes; good school; $850. Rog. 0458.

**Northwest Side.**

OVERLOOKING FOREST PRESERVE AREA on West Side River Road, South of Devon-av. 91x200, rare barg. $750; $150 cash; $10 monthly. Address G M 174, Tribune.

## REAL ESTATE—SUBURBAN—SOUTH.

**Beverly Hills—20 minutes to loop.**

BEAUT. Beverly Hills home—6 rms., tile bath, oil burner; 2 car brk. gar., side dr.; close to the Sutherland school. Pr. $10,000. See this now. Ced. 1300.

8 ROOM residence—1½ tile baths; lot 50x150; 2 car garage; price $10,500. Barrett Bros., 9041 S. Ashland. Ced. 1600.

1627 W. 105TH-PL.—6 rm. res.; 2 s. rms.; h. w. ht.; lot 50x145; 2 c. gar. Will finance.

BY OWNER—9 room brick house; oil heat; large lot. 2047 W. 110th-st.

**Homewood—32 minutes to loop.**

A REAL barg.—7 rm. frame res.; 1 open, 3 encl. pchs.; 2 baths; lot 119x300; all landscaped; pr. $8,500, tms. Sta. 8120.

**Midlothian—31 minutes to loop.**

BEAUTIFUL new home, 6 rooms, full basement decorated suitable for recreation room. Gas furnace heat, automatic hot water heater, clothes drier. Tiletex floors in kitchen and bathroom, complete insulation, storm windows, and screens throughout; 2 car garage, 20x40 poultry house, shrubbery, young trees, grounds landscaped; 4 blks. from steam transportation, 1½ blks. bus serv. $1,000 cash. Terms. P. O. Box 621, Midlothian, Ill.

**General—Suburban South.**

Are You Tired of Looking?

5 or 10 acres near Chicago Heights—rolling land—good soil for truck or poultry farm. Priced at less than farm land direct by owner at $130 per acre on suitable terms. ADDRESS G M 137, TRIBUNE.

GARDEN FARM, PAVED MIDLOTHIAN-RD. 60x275 east of new Forest Preserves; electricity in; sacrifice for $295; $60 cash; $5 monthly. Address G M 175, Tribune.

$100 CASH FHA- approved lots; $10 mo.; also build. Address L X 498, Tribune.

## REAL ESTATE—SUBURBAN—S. W.

**Tinley Park—37 minutes to loop.**

NEW HOME; AUTO. HEAT. New home near 111th and Harlem-av. in Village of Worth. City water; 100 ft. frontage; paymts. $33. per month.; including taxes and insurance. Drive to local office. GROVER C. ELMORE. 177TH AND OAK PARK-AV. Fra. 2650.

**General—Suburban S. W.**

REAL BARGAIN.

5 RMS., 2 CAR GARAGE.

50 ft. lot., bsmt., gas, elec., sidewalks, furnace heat; no assmts. Only 39 minutes from loop. Rock Isl. and trans. Price $4,500, $400 down, bal. like rent. Can be seen by appt. Address G M 437, Tribune.

6 RM. EFFIC. NEW COTTAGE, ABT. ACRE —Good new poultry bldg., ppty. artistically fenced, in N. E. part of Palos Twp.; road paved, electric in. Price for all only $1,875; $275 cash; $20 monthly. [Interior of home is not fully finished.] Address G S 491, Tribune.

5 ROOM home—One floor; oil heat; air conditioned; steel windows; large lot on hill; carries for $31 per mo., incl. princ., int., and ins. Now open daily. Ask for Mr. Brown at office, 123d-st. and Harlem-av.

JUST EAST LARGE NEW PUBLIC SCHOOL. Nr. Clearing, outside city limits; 100x187, paved road, electric, some trees. Price $345; $65 cash; $5 mo. Address G S 495,Tribune.

NEW F. H. A. home—4½ rms.; insulated; large tract of ground; auto. heat; gd. soil; hd. rd. Will sell on easy tms. Prospect 1139.

## REAL ESTATE—SUBURBAN—NORTH.

**Evanston—15 minutes to loop.**

BRICK Colonial—Ideal interior. Lot 85x125. 3 wood burning fireplaces. 3 tile baths. Price $20,000. 2 blocks Orrington school. H. W. CROXTON & CO. Univ. 3072. Longbeach 6622, week days.

COZY 2 sty. brick English—2 bedrms., den, game room. Luge liv. rm. A gem. Near N. U., "L" and lake. Rog. 0271. Uni. 0283.

FLA. owner sacr. charming 4½ bedrm. modernized home; library; gar.; wooded Lincolnwood. Price $10,500. Winnetka 254.

**Glenview—27 minutes to loop.**

MR. WORKINGMAN:

Do you want a home May 1? Can you pay $140 per mo. for 3 months and $26.75 per mo. incl. taxes, int. and ins? A 4 rm. hse. well insulated; lge. lot 70x150 ft. Total price $4,175. Location 17 miles N. W. of city. A small deposit will hold this home until May 1. Address F S 435, Tribune.

**Skokie—31 minutes to loop.**

3 APARTMENT BUILDINGS. NILES-WESTCHESTER REALTY CO. 4120 OAKTON-ST. Skokie 2600.

## REAL ESTATE—SUBURBAN—NORTH.

**Skokie—31 minutes to loop.**

$6,200.

5-rm. brk. home, attach. gar., on wide lot; pvd. sts., nr. L sta. Inq. Rader & Co., Bldrs. 1 block north of Dempster at Lockwood.

**Wilmette—22 minutes to loop.**

BUILT by owner; now transf.—4 bdrm.; 2½ b. Colonial, modern, insulated; walking dist. to transp. Greenleaf 2700.

## REAL ESTATE—SUBURBAN—N. W.

**Arlington Hts.—32 minutes to loop.**

$100 DN., $22.40 per mo., pays for a lovely 4-6 rm. house. Address G B 220, Tribune.

**Barrington—39 minutes to loop.**

4 ACRES—Facing Signal Hill-road; $1,650. Building restrictions $10,000; Gentiles. Address F Y 468, Tribune.

**Des Plaines—23 minutes to loop.**

$400 DOWN BUYS NEW BRICK HOUSE—Oil or gas ht.; on extra large lot. Terms $33 per mo. Nr. schools, churches, stores; good trans. Address M L 187, Tribune.

200 BY 300 ft. Gd. rd., elec.; $695; $50 cash. Call, 5 to 7 p. m., Lackawanna 4821.

**Park Ridge—19 minutes to loop.**

JUST OUTSIDE PARK RIDGE. Looking down beautiful fairway of popular golf club, 120x180; some trees; paved quiet road; electricity in; taxes low, no assmts. Price $750; $150 cash. $10 mthly. Address G S 499, Tribune.

ONLY $350 DOWN FOR NEW HOME—Oil ht., on 100' lot; $34 mo. to responsible party. Nr. Park Ridge. Fine transp. Good shopp. dist. Address M A 424, Tribune.

100 FT.—Choicest res. sect.; all imp. paid. Must sell. Address O P 58, Tribune.

**Prospect Heights—30 min. to loop.**

5 ROOM brick ranch house—Att. garage; 1 acre land; pr. $5,200; payments $32.50 mo. Take Route 12 [Rand-rd.] to Route 54, turn north 1 mile to Prospect Heights. SMITH & DAWSON. STATE 3861.

OWNER will sell beautiful new brick home. Leav. town. 5 rms. and slpg. pch.; air cond.; all insulated. 1 ac. ground. Good transp. 25 yr. F.H.A. Berkshire 5175.

**General—Suburban N. W.**

BEAUTIFUL COUNTRY ESTATE, CHEAP—S. E. OF HIGGINS AND LA GRANGE-RD. Facing into beautiful country club; paved rd.; electricity; some trees; school; conven.; taxes low; no assmts; 120x180 for $875; $175 cash; $10 mthly. Address F S 68, Tribune.

VIEW DOWN FAIRWAY of beautiful golf course; an unusual building site, on wide spacious grounds, some trees, paved road, electricity, conven. to school, few minutes to Higgins and Harlem-av. Price, $475; $100 cash; $5 monthly. Address G M 172, Tribune.

FINE LIVE CORNER RIVER-RD.—78x200. Sacrifice $875; $175 cash, $10 monthly. Address F S 75, Tribune.

6 ROOM home—Complete. For May 1 occupancy. All modern improvements. $27.36 per month. Address F P 82, Tribune.

HANDY MAN'S chance—2 acres and old house; needs repairs; on Hwy. 12. Sacrifice $1,700, terms. Address L T 411, Tribune.

SM. dn. paym., $22.40 mo., pays for lovely 4-6 rm. house. Address G B 221, Tribune.

## REAL ESTATE—SUBURBAN—WEST.

**Austin—14 minutes to loop.**

100X180 FT. with old house. See 28 S. Mayfield-av. Phone Central 0007.

**Cicero—13 minutes to loop.**

$1,875 FULL PRICE HOME AND FARM—Only $275 cash; $20 mthly. 6 room area house needs finishing, exterior perfect, just painted; 2 acres land, rich, high, fertile; paved quiet, safe road; electricity; 15 minutes to HEART CICERO via 22nd-st. Address G S 496, Tribune.

**Elmhurst—23 minutes to loop.**

2 STORY pressed brick—6 rms. with enclosed sun parlor; 2 car garage; corner lot; h. w. heat; tile bath; 4 blocks to fast trans.; reasonable. Terms. Cen 3339.

LOT 40x150 — Elmhurst, 2½ miles from New Buick plant; take reas. cash or trade. Private owner. State 5576.

**Glen Ellyn—35 minutes to loop.**

A BIG LIST of well built houses; reduced prices; stoker, oil and gas heat; $5,000 up to $25,000. L. H. Chamberlin, 425 Main.

2½ ACRES rich black soil near Glen Ellyn. Only $800; $150 cash, $15 per month. ADDRESS M F 250, TRIBUNE.

**Hinsdale—27 minutes to loop.**

SAC. 2 lots in North Hinsdale, 50x182 each; street paved; no assess.; $750 each; FHA approv. Phone Avenue 1924.

**Oak Park—14 minutes to loop.**

THIS may be just the home you are looking for; 5 rms., 2 bedrms. and bath 2d; library 1st; fully insulated; oil ht., $75; arched openings; Ventian blinds all around; 37 ft. lot; garage; $5,700. Pilgrim, 5637 W. Lake, Aus. 1680-Vil. 5100.

6 RM. hse.; exc. cond.; nr. Oak Pk.-av.; 50 ft. lot; gar.; $6,950. Johnson Bros., Euc. 163.

FOR sale—6 rm. air cond. home; insulated, canvased; rec. rm.; gar. $6,300. Euc. 608.

**Western Springs—24 min. to loop.**

EARLY AM. COLONIAL HOME......$5,900 On high ground; brand new 2 sty.; insul.; lot 50x210. Key at McConaughy, 504 W. Burlington-av., La Grange. La G. 218.

**General—Suburban West.**

THREE TIMES GROUND AREA OF USUAL 50x130 FT. BLDG. SITE. CONVENIENT TO HEART OF OAK PARK —Just N. W. of New Gov. Sponsored Air Motor Plant to employ 10,000 people, garden farm, electric, gas, trees, paved road, equal to 3 usual lots, taxes paid, no assmts., bus 1 blk., nr. school. Price, $500; $100 cash; $6 monthly. Address F S 71, Tribune.

COUNTRY ESTATE, year around home, 10 acres beautiful high rolling land, orchard, extra fine large barn, main paved traveled highway; possession March 1, about 10 minutes directly west of Oak Park. Price was $9,750; now reduced to $7,500; convenient terms. Address G S 494, Tribune.

ATTRACTIVE RESIDENCE—Beautiful surroundings, on over acre ground; interior is not complete, however it is an opportunity to save several thousands of dollars. Price only $2,875; easy terms; about 15 minutes west of heart Oak Park, paved road. Address G K 170, Tribune.

COUNTRY ESTATE BARGAIN IN 10 ACRES—Close to Chicago; clean country air; high vista of miles around; 10 acres in area; on paved road, about 10 minutes west of River Forest. Pr. $3,500; very mod. tms. Address G O 412, Tribune.

QUALITY ESTATE PROPERTY [thoroughly protected]. Over 5 acres; paved lane; electricity in; beautiful Butterfield Hills Estate area; about 15 minutes to city limits. Price $1,175; $225 cash; $5 mthly. Address G O 414, Tribune.

POSITIVELY BEST BUY CLOSE-IN WEST 2 ACRE POULTRY FARM—Paved road; electricity; just off 22nd-st., about 15 minutes to heart of Cicero. Price $475; $100 cash, $5 mo. Address F S 74, Tribune.

½ ACRE lot—On paved street, near stores & transp.; near La Grange; sell cheap. Write me today for details. Address G K 454, Tribune.

## REAL ESTATE—RESORT PROPERTIES.

**Illinois.**

MUST SELL AT ONCE.

Lake front cottage, $1,500, terms; large lot running to water's edge; wooded, landscaped. House insulated for winter use; plumbing, electricity, etc.; exceptional bargain. Address M K 572, Tribune.

FULLY FINISHED COTTAGE — WATER, BATH, 1 blk. to Lake Michigan; abt. 2 acres land, in Lake Co., Ill.; access to private beach, electricity in; many trees. Price, $2,000; easy monthly payments. Address G M 170, Tribune.

4 ROOM prize cottage, $745. Pay $12 per month. Property fronts on 3 lakes. 37 miles to Chicago. Sand beach; good hunting and fishing; 50x135 foot lake lot; $150. Easy terms. Address F Y 369, Tribune.

FOR quick sale by builder—Lake home, 38 mi. N. W. Built for year round; 4½ lg. rooms with unfin. attic; modern plumbing, elec. fixtures, $2,195. Start with $50 down, $15 per mo. Address H G 514, Tribune.

12½ ACRES, partly wooded, 2 blks. from Lake Mich., 37 mi. North in Ill. Part of former golf course; 900 feet of good frontage. Sac. at $210 per acre. Will sell part; terms. Address G K 453, Tribune.

FOR sale—Valuable big lot on Lake Mich. on North Shore; nice beach, rip. rights. Worth $3,500; sac. for $1,500; $300 cash, bal. $15 month. Address G K 451, Tribune.

MUST sell 5 r. home and boat on priv. lake; heavily wded., gd. huntg., fish., tobogganing; 45 mi. N. W.; only $695, $50 cash, $2.50 week. Address G O 176, Tribune.

$25 DN., $2 wkly., buys lake cottage on lge. lot, incl. fruit trees and strawberry plants. Only $695 Address H G 513, Tribune.

PISTAKEE bay home—5 lge. rms., bath; run. water; 100 ft. front, wooded lot; sacrifice $3,500; terms. Address M J 55, Tribune.

SACR. lake cott., furn., $795; sm. dn. pymt. 45 mi. Chicago. Address G B 223, Tribune.

**Indiana.**

$1,500 BUYS LARGE FAMILY CABIN—Incl large lot with trees, at Lake Mich., 55 mi. S. E. of loop. Huge natural stone fireplace, spac. liv. rm., lge. scr. pch., mod. bedrm., kitch., cupbds., and brkfst. nook; complete plumbing, incl., shower; $15 per month Address L X 545, Tribune.

**Michigan.**

ALL year modern bungalow—Getz Farm; lot 70x998; on Lake Michigan; $10,000; terms. Owner, P. O. Box 803, Holland, Mich.

10 A. LONG sandy lake frtg.—6 yr. old home; fireplace; 2 car garage; terms. C. E. Weeks, Hartford, Mich.

**Wisconsin.**

5 RM. bung. on lge. nat. lake; Octagon, dinette with built-in folding table and benches; built-in sink; inside bathroom; knotty pine paneled liv. rm.; sand bch.; fine fish'g; 2½ hrs. drive Chgo. $1,895; easy terms. Address L X 495, Tribune.

$800 BUYS all year lake cottage on natural lake; fine beach; large screened porch; living room, kitchen, 2 bedrooms, inside toilet; fine fishing and hunting. Terms ADDRESS L H 319, TRIBUNE.

UNUSUAL bargain for cash—Only $750 must sell all year cottage; large, full scrd porch; completely furn.; boat; fine lake; sand bch.; best fishing, hunting in all Wis.; 3 hour ride. Address L H 288, Tribune.

ENGLISH TYPE home—On a lge. water front lot; screen porch; inside water and toilet; near Antioch, Ill. $1,450; $150 down, terms. Address M J 52, Tribune.

## REAL ESTATE—RESORT PROPERTIES.

**Wisconsin.**

Off the Beaten Path

Fisherman's Paradise; chock-full of bass, pickerel, and pike; state fish hatcheries on lake; wooded like the North Woods [and only 59 miles northwest of Chicago]; four room carpenter built cottage; "studio" living room; sink with built-in cabinets; flush toilet; electricity; $740 complete; $100 down, 4 years to pay. Private hunting grounds. Safe sand beach. No trades. ADDRESS L X 500, TRIBUNE.

## REAL ESTATE—FARM LANDS.

**Illinois.**

FAMILY WHO WANT FARM FOR $1,875 close to city limits; west, a highly productive 2 ACRES, with new union built, all NEW MATERIAL HOME; necessary to spend little effort in finishing interior but then you have a $4,000 or $5,000 estate. Total price $1,875; $20 mthly. Easy 1st payment. Address G S 493, Tribune.

TEN ACRES.

Rich soil; paved roads; elec.; 2 miles from Chicago Heights. Price $1,500. Will divide. Easy terms. Address F S 436, Tribune.

NEW poultry bldg. with garage [no main house]—About acre ground, paved road, electricity, conven. to 95th-st. and Western-av. outside city limits. Price, $1,250; $200 cash; $16 mo. Address G K 166, Tribune.

GARDEN FARM—EQUAL 7 LOTS; paved road; electricity; east of Keane-av. and 95th-st.; price $295; $60 cash; $5 mthly. Address G S 490, Tribune.

FOR Sale—Choice 43 acre farm, good improvements, choice location, $8,500. No trade. 60 miles out. Address D L 33, Tribune.

160 AC. farm—N. W. of Chgo. Nicely loc. Best of blk. soil. Suffic. bldgs. $90 acre. Call G. Engel. Cent. 2684. 30 N. La Salle.

LARGE piece of farm land suitable for raising chickens, build while you pay. Price $100. Address O P 62, Tribune.

**Indiana.**

70 A. IMPROVED farm—10 miles south Ligonier, Ind. Price $3,500; $1,000 down. Terms balance. Mrs. J. H. Craft, 380 Melrose-st., La Porte, Ind.

**Michigan.**

40 A.—2¼ mi. town; beautiful winding brook, overlooked by buildings; timb. $1,575 full price; $275 cash, $12 mo. EVANS, REALTOR, FREMONT, MICH.

12 A. FRUIT farm—Nr. Kalamazoo, 500 bearing trees, spray rick, crates; 7 rm. mod. home with bath; hen house; priced to sell. A.Stolk. R.4.Bx.42.Kalamazoo.Mich.

SOUTH HAVEN 8 a., ½ fruit; Main rd.; mod. bldgs.; 1 m. city; settle estate; $2,300 cash, bal. terms. C. E. Weeks, Hartford, Mich.

80 A.—Good road; S. Mich.; nice brick hse., barn, etc.; 8 a. timb.; A1 soil; fine barg., $3,200, pt. cash. Roessler, 140 S. Dearborn.

FREE list farm bargains—S. W. Mich.; all kinds. Interstate Farms, 35 S. Dearborn.

**Minnesota.**

FARM bargains from the Northern Lakes to the sunny Ozarks. Free 64 page catalog. United, 7-E South Dearborn. State 7975.

**Wisconsin.**

RAILROAD land grant lands, $4 to $5 per acre for good farm land adapted for dairying, live stock, and grains; good roads, water, towns, markets. Send for booklet No. 5, R. S. Clarr, Land Dept., Soo Line, Minneapolis, Minn.

**Miscellaneous.**

BIG FARM CATALOG FREE: 100 pages; 1,600 bargains. Write today. STROUT REALTY, 7-J S. Dearborn-st.

## REAL ESTATE WANTED.

**Apartment Buildings.**

CONTRACTOR WILL PAY CASH for old bldg. up to $8,000. Any kind, anywhere. Address F 372, Tribune.

PRIVATE party wants 4 flat brick—Northwest. 5 rooms. Give particulars. Address M L 590, Tribune.

BRICK 2 flat wanted by private party; W. Austin or N. W. location; give full details. Address O O 426, Tribune.

APARTMENT BUILDINGS AND HOTELS. PARKER & FINNEY, Inc., 38 S. Dearborn.

WANTED—Large apartment buildings. FRANKENSTEIN & CO., 110 S. Dearborn.

PRI. pty. wants inc. prop.; 4-12 flats; S. S. Stove or heated. Address M K 51, Tribune.

**Houses.**

PRIVATE party wants 6 rm. house, Park Ridge or N. Shore; $10,000-$12,000 cash; May 1 occup. Address O N 435, Tribune.

BUNG. or cottage—N. W.; all cash; quick deal. Ryan, 5117 Milwaukee-av. Kil. 9630.

WANT bung. or res.; Austin, Berwyn or Cicero; reasonable for cash. Franklin 5047.

**Vacant.**

WANTED—Close-in acreage for a subdivision or a large group of lots. Cash if priced right. Give full particulars. ADDRESS H G 510, TRIBUNE.

**Miscellaneous.**

WILL pay cash for brick bldgs. Large or small; must be bargains. See Mr. Kenneth, Room 247, 111 W. Washington-st.

## REAL ESTATE FOR EXCHANGE.

**Business Property.**

MEAT market—So. side; sell or trade for N. W. home and prop. Brunswick 3482.

**Miscellaneous.**

HAVE you any real estate anywhere in the U. S., large or small, vacant or improved, that you care to exchange? ADDRESS L Y 269, TRIBUNE.

## REAL ESTATE LOANS, MORTGAGES.

REORGANIZATION—CONSTRUCTION AND FHA LOANS.

HEITMAN TRUST CO.

3d floor, 10 S. La Salle-street. Fra. 2400.

HAVE funds to invest in defaulted 1st mtgs. Prefer mtgs. on N. or N. W. side bldgs. Write me. Will answer immediately. Address G K 452, Tribune.

LOW COST 1ST MORTGAGES. New Construction, Remodeling, Refinancing. JOSEPH M. MOZERIS, 3236 S. Halsted. Calumet 4118.

FIRST RATE MORTGAGE SERVICE. PEOPLE'S MORTGAGE CORPORATION 1976 MILWAUKEE-AV. BRUNSWICK 6200.

WILL make or buy 1st mtg. on good South Side improved property. Low rates. WM. L. SHARP & CO., 237 W. 63d-st.

$4,200—5% 5 yr. 1st mtge. on 3 flat. A-1 sgnrs. Allow 1% com. JORDAN, Key. 8865.

## STOCKS AND BONDS.

WE BUY REAL ESTATE SECURITIES, MORTGAGES, AND CITY JUDGMENTS. Weissburg & Co., 134 N. La Salle. Ran.1187

## JEWELRY, DIAMONDS, OLD GOLD, ETC.

$1,000,000

In DIAMONDS Wanted

CASH PAID IMMEDIATELY

FOR SAFETY AND GUARANTEED HIGH PRICES. BRING YOUR DIAMONDS TO US. CHICAGO'S LARGEST BUYERS.

WE ALSO BUY OLD GOLD AND PAWN TICKETS.

Member Chicago Association of Commerce.

AMERICAN DIAMOND SYNDICATE

37 South Wabash-av.

CORNER MONROE. 3D FLOOR.

CASH FOR DIAMONDS

DUE TO OUR TREMENDOUS SALES OUTLET, WE NEED DIAMONDS, AND WILL PAY THE MOST SATISFACTORY PRICES FOR THEM. HIGH PRICES FOR YOUR OLD GOLD AND PAWN TICKETS.

CASH IMMEDIATELY

SEE US BEFORE YOU SELL.

U. S. Diamond Syndicate

5 N. Wabash-av., 14th Floor.

N. E. COR. MADISON, OPP. MANDEL'S.

75/100 KT. DIAMOND. Emerald cut, mounted in latest type all platinum ring with 2 large blue-white baguette diamonds. SPECIALLY PRICED. $100.00 Diamonds, pawn tickets bought for cash. U. S. LOAN BANK, 10 N. CLARK-ST. 6TH FLOOR.

CASH FOR DIAMONDS.

OLD GOLD—PAWN TICKETS—JEWELRY. JEWELER'S EXCHANGE. 32 N. STATE. 11TH FLOOR.

CONSOLIDATED DIAMOND AND GOLD CO. pay high prices, spot cash for your old jewelry, diamonds, precious stones, and pawn tickets. 32 N. STATE-ST., ROOM 1404.

CASH—BUY OR LOAN ON DIAMONDS, OLD GOLD, WATCHES, PAWN TICKETS. LLOYD J. BUTLER, 133 N. CLARK-ST.

SELL YOUR OLD GOLD TO THE OLD RELIANCE UNITED SMELTING WORKS. 39 S. State, corner Monroe, 4th floor.

CASH—OLD GOLD, DIAMONDS, WATCHES. ROMACK GOLD REFINING CO. 7 W. MADISON at State. Rm. 501, 5th fl.

FULL value paid for pawn tickets, diamonds, gold, old watches. Don't sell for less! EXCL. WATCH REP. 527 W. MADISON.

1.35 CT. DIA. in lady's plat. ring.....$130 Levinson's Loan Bank, 739 N. Clark-st.

## BOATS, YACHTS, ETC.

51 FOOT STEEL YAWL. Fully equipped, in A-1 condition, including a 12 foot tender with a 4 cylinder Gray motor and 1 dinghy. Must be sold at once to highest bidder. Telephone Yards 6762 for further details.

BUYS IN FACTORY REBUILT MOTORS. Maypole, 5901-07 W. Madison-st., Chicago.

WILL pay cash for your old outboard motor. H. Packler, 1339 S. Cicero-av. Open eves.

## LOANS—PERSONAL AND BUSINESS.
### Personal Property and Salary.

# WANTED
## Folks Who Need Loans to Investigate Our Plan

RATES ARE NOT THE SAME AT ALL LOAN COMPANIES. WE PUBLISH OUR PAYMENTS AND OUR RATE OF CHARGE TO HELP YOU SHOP FOR A LOAN.

| CASH LOAN YOU GET. | AMOUNT YOU PAY BACK EACH MONTH, INCLUDING ALL CHARGES 6 Mos. Loan. | 12 Mos. Loan. | 16 Mos. Loan. | 20 Mos. Loan. |
|---|---|---|---|---|
| $25 | $4.54 | $2.44 | | |
| 45 | 8.18 | 4.40 | $3.46 | $2.90 |
| 75 | 13.63 | 7.33 | 5.76 | 4.83 |
| 95 | 17.27 | 9.28 | 7.30 | 6.11 |
| 100 | 18.18 | 9.77 | 7.68 | 6.43 |
| 140 | 25.39 | 13.63 | 10.71 | 8.96 |
| 150 | 27.19 | 14.59 | 11.45 | 9.58 |
| 180 | 32.58 | 17.46 | 13.69 | 11.45 |
| 200 | 36.17 | 19.36 | 15.18 | 12.69 |
| 230 | 41.54 | 22.22 | 17.41 | 14.54 |
| 250 | 45.12 | 24.12 | 18.89 | 15.77 |
| 300 | 54.05 | 28.87 | 22.60 | 18.85 |

Loans made to single people and married couples on own signature or furniture or auto. No endorsers on any loan. No credit inquiries of friends or relatives. Payments include charges at Household's rate of 2½% per month on that part of a balance not exceeding $100, and 2% per month on that part of a balance in excess of $100. There is nothing else to pay. To apply, phone, write, or visit office. No delay.

LOOP OFFICES:
100 W. Monroe, 7th floor. STAte 1777
111 W. Washington, Rm. 253. FRA. 1082
5 S. Wabash, 13th floor. STAte 0151
36 S. State, 16th floor. FRAnklin 0884

NEIGHBORHOOD OFFICES:
3150 Lincoln-av., 2d fl. LAKeview 8844
1737 Howard-st., 2d fl. ROGers Park 8320
4554 Broadway, 2d fl. LONgbeach 7163
3900 Milwaukee-av., 3d fl. CAPitol 3440
4704 Irving Park, 2d fl. PENsacola 4570
11106 S. Michigan, 2d fl. COMmodore 3880
6255 S. Ashland, 2d fl. HEMlock 4510
2355 W. 63d-st., 2d fl. REPublic 4472
6856 S. Halsted, 2d fl. ABErdeen 4060
841 E. 63d-st., 4th fl. PLAza 8360
9204 Commercial, 3d fl. SOU. Chi. 0103
1 N. Pulaski [Crawford], 5th fl. KED. 0704
Cicero, 6012 Cermak-rd., 2d fl. CICero 6400
Oak Park, 1140 Lake-st., 3d fl. EUClid 503
Chicago phone: AUStin 0474.

# HOUSEHOLD FINANCE
CORPORATION.

FOR QUICK CASH

# PHONE LOAN Corporation

Just a phone call then come in— your money will be ready.

## "the SIMPLIFIED plan"

Provides cash up to $300 on furniture, automobile or salary.

## Automobile License Fees Financed

CONVENIENT OFFICES

LOOP:
160 N. La Salle, Room 1100. Ran. 3333.
Park free at 120 West Lake Garage.
NORTHWEST:
2801 Milwaukee, 2d floor. Spaulding 2700.
Open Tues. and Thurs. evenings until 8.
NORTH:
1737 Howard-st., 3d fl. Rogers Park 2030.
Open Tues. and Thurs. evenings until 8.
SOUTH:
7850-58 S. Halsted, 2d flr. Radcliffe 2511.
Open Tues. and Thurs. evenings until 8.

# LOANS "ON YOUR OWN"
## $25 to $250 or More

CO-SIGNERS SELDOM REQUIRED. —At "Personal" loans are made preferably on just your own signature.
STREAMLINED SERVICE — There's no waiting for a "Board" to pass on your loan.

## Pick Your Own Payments

| Cash to You. | Monthly payments, including ALL charges for: 5 mos. | 12 mos. | 20 mos. |
|---|---|---|---|
| $ 45 | $ 9.97 | $ 4.66 | $ 3.17 |
| 95 | 21.04 | 9.83 | 6.68 |
| 140 | 31.01 | 14.49 | 9.85 |
| 180 | 39.74 | 18.53 | 12.56 |
| 230 | 50.45 | 23.36 | 15.71 |
| 300 | 65.28 | 29.98 | 19.97 |

Above payments cover everything, including charges of 3% on unpaid monthly balances up to $150, 1¼% monthly on balances above.

## Personal Finance Co.

11 CONVENIENT PERSONAL OFFICES IN CHICAGO.
SOUTH SIDE.
841 E. 63d-st., 3d fl. HYDe Park 1471
757 W. 79th-st., 2d fl. RADcliffe 8225
2403 W. 63d-st., 2d flr. REPublic 7229
NORTH SIDE.
4750 Broadway, 2d flr. LONgbeach 4090
4770 Lincoln-av., 2d flr. LONgbeach 1321
3982 Milwaukee-av., 2d flr. PAL. 0989
4005 W. North-av., 2d flr. CAP. 0700
Evanston, 708 Church-st., 2d. GRE. 6081
WEST SIDE.
4010 W. Madison-st., 2d flr. NEV. 2134
Oak Pk., 1040 North-blvd., 2d. VIL. 6840
Cicero, 5944 W. Cermak-rd. CIC. 666

BORROW FROM **TOWER**

## Single or Married

Men and women can secure from $25 to $300 on their salary, auto or furniture.

YOUR SIGNATURE ONLY

Neighborhood offices open Tues. and Thurs. evenings until 8 p. m.

4 OFFICES:
40 N. DEARBORN-ST. CENtral 6288
806 W. 64TH-ST. [Cor. Halsted]. NOR. 3020
4003 W. MADISON-ST. VAN Buren 6464
3985 MILWAUKEE-AV. KILdare 8301

**TOWER** FINANCE CORP.

# PRIVATE LOANS

$30 TO $300
TO MEN OR WOMEN, SINGLE OR MARRIED,
Who are steadily employed.
COMPLETE PRIVACY
CIVIL SERVICE WORKERS MAY BORROW ON SIGNATURE ONLY. PRIVATE CONSULTATION ROOMS.
NO INQUIRIES OF EMPLOYER, MERCHANTS OR RELATIVES.

## L. T. BAKER & CO.

SUITE 1407, 30 W. WASHINGTON.
PHONE RANDOLPH 6151.

# MONEY
TODAY OR TONIGHT

Salary, Auto, Furniture Loans
## CITIZENS LOAN CORP.

7 S. Dearborn-st. STAte 5000
5967 W. Madison-st. AUstin 7300
2756 N. Kimball-av. SPAulding 4300
811 W. 63d-st. NORmal 5700
1608 Belmont-av. LAKeview 7300
1604 E. 79th-st. REGent 5600
6340 Cottage Grove-av. FAirfax 0600
Neighborhood Offices Open
**Every Evening to 8 P. M.**

IF YOU NEED TO BORROW
CALL
## T. B. WARD, INC.,
where any honest man or woman can borrow from
## $30 UP TO $300
DEPENDENT UPON ABILITY TO PAY
## T. B. WARD, INC.
Room 408. 8 S. Dearborn.
RANDOLPH 2060.

$25 TO $300 QUICK CASH LOANS. General Finance, 211 N. Wells. And. 3025.

## LOANS—PERSONAL AND BUSINESS.
### Personal Property and Salary.

## Local Loan Saves Time for Busy
# Employed Men and Women

Married or single, you can obtain —without delay—a loan up to $300

## ON YOUR SIGNATURE ONLY

Or maybe you would prefer a liberal Furniture or Automobile Loan. Whichever plan you choose, remember—you MAKE YOUR OWN TERMS AT LOCAL LOAN.

Group your bills and pay them off yourself in cash. Have only ONE PLACE to pay—only ONE PAYMENT to make.

You yourself determine the size of the monthly payments most convenient for you. You can take as long as 20 full months to pay.

LADIES—Local Loan offers you the same Salary Loan service that it gives to men.

## How You Save Time

You get your money immediately when you call at our office. Or PHONE FOR YOUR LOAN. It will be ready when you call in person.

# LOCAL LOAN CO.

UNDER STATE SUPERVISION.
7 W. Madison, at State. RANdolph 8400
4658 S. Ashland, at 47th. YARds 4870
821 W. 63d, at Green. ENGlewood 7800.
807 W. 79th, at Halsted. RADcliffe 4500
11054 S. Michigan. PULlman 7500
8 N. Ogden, at Madison. SEEley 3700
1 N. Pulaski, at Madison. KEDzie 5900
[Oak Park phone, EUClid 6163.]
1212 N. Ashland. BRUnswick 3100
4013 Milwaukee, at Cicero. AVEnue 1400
4701 N. Western, at Leland. LONgb. 2161
[Evanston phone, GREenleaf 5100.]

## Budget-Tested
# LOANS
## END MONEY WORRIES

Start off 1941 with a clean slate.

Consolidate all outstanding bills into one obligation by borrowing at Commonwealth. Then pay back a little each month on our Budget-Tested payment plan.

For over 50 years thousands of families have relied on Commonwealth to start them off on the road to financial independence. Just phone any office listed below for complete details.

# COMMONWEALTH LOAN CO.

3166 LINCOLN-AV., cor. ASHLAND at Belmont, Rm. 224. BITtersweet 3360
4803 LINCOLN-AV., cor WESTERN at Lawrence, Rm. 208. LONgbeach 3456
4013 MILWAUKEE-AV., cor CICERO at Irving Park, Rm. 307. AVEnue 0443
1791 HOWARD at Clark, Rm. 312. ROGers Park 0754
6252 COTTAGE GROVE-AV., at 63d Room 200. HYDe Park 3675
749 W. 63D-ST., at HALSTED, Room 200. ENGlewood 1711
1 N. PULASKI [Crawford], at Madison, Room 415. VAN Buren 5040
137 N. MARION-ST., at Lake, R. 204. Chgo. Ph. AUS. 2624. OAK PK. VIL. 6886
6428 W. CERMAK-RD., nr. Ridgeland. Chgo. Ph. LAWndale 2882. BERwyn 371

## Friendly Personal Loans $30 to $300

SALARY LOANS.
FAMILY LOANS.
FURNITURE LOANS.
AUTOMOBILE LOANS.

Here you will find a loan plan to fit your own requirements. All transactions confidential. No inquiries made of friends or relatives. Repayment terms arranged to suit you. From 1 to 20 months.

Our service extends to all parts of Chicago and adjacent suburbs. A representative is in your neighborhood daily. We are as near to you as your telephone.

## 'Phone CENtral 4733
# C. C. ERD
7 S. Dearborn-st., Suite 616.
53 continuous years of service.

## Family Loan Corporation

202 S. State. Wabash 2994
3120 Logan-blvd. Spaulding 4100
2349 W. Devon-av. Briargate 4121
4806 W. Madison-st. Mansfield 4211
2105 E. 71st-st. Dorchester 2811
9113 Commercial-av. Regent 6220

JUST SAY: "Lend Me $50, Mr. Tyson." LIBERTY LOAN CORP., 209 N. La Salle.

### Business Loans.

## $300 TO $150,000
ON EQUIPMENT OF ANY BUSINESS. NO CO-SIGNERS. EASY TERMS.
F. BOLAND
Oldest Estab. in Chicago.
9 W. WASHINGTON-ST. FRA. 1966.

## LOANS—$300 to $50,000
TO PRINTERS, RESTAURANTS, STORES, FACTORIES, SHOPS DENTISTS, ETC.
Accounts Finance Company
33 S. CLARK-ST. RANDOLPH 8240.

### Collateral Loans.

Jewelry Loans, $1 to $10,000
ILLINOIS STATE PAWNERS ASSN. 140 N. Dearborn, corner Randolph, 2d fl.

CASH—BUY OR LOAN ON DIAMONDS, OLD GOLD, WATCHES, PAWN TICKETS. LLOYD J. BUTLER, 133 N. CLARK-ST.

LOANS—Diamonds, jwlry. Anything of value. Levinson's Loan Bank. 739 N. Clark-st.

## FINANCIAL SERVICE.

HEIRS—Cash for legacies, annuities, etc. Probate Finance. 155 N. Clark. Cen. 2022.

## BUSINESS PERSONALS.

FREE marcel daily, Wed. and Fri. evenings. Finger wave daily, Mon., Wed. and Fri. eves. Work done exclusively by expertly supervised students. BEAUTY SCHOOL, 140 N. State. 5th floor.

GENUINE oil permanent waves, compl., $1.25. Regular $5 and $10 Perm. Wave, $2-$2.75. Paris facials, spec., 50c. ADV. STU. WK. Hale School, 162 N. State. Central 5007.

SPECIAL Croquignole permanent......$1.00 De Lee University, 30 W. Washington.

PERM. oil, $1; mchls., $2; cream, $3.45; not a schl. Crystal, 5 S. Wabash, R.220.Dea.1872

$3 STEAM oil permanent, $1. De Mae, 109 N. Dearborn. Dea. 6888. [Not a school.]

## CAMERAS AND OPTICAL GOODS.

CAMERAS, photo equipment; 2 yrs. to pay. Cash or trade for used equip. General, 2308 Devon. Hol. 6200. Open eves. and Sunday.

CAMERAS, proj., enlrgrs., equip.; pay $1 wk. We buy, trade, rnt. Op. Tu.-Th.-Sat. 9; Sun.5. Bolotin Camera, 729 Roosevelt. Can. 7144.

SPOT CASH FOR YOUR CAMERA. CHICAGO CAMERA CO. 2324 S. Michigan.

## SEWING MACHINES.

WE PAY CASH FOR USED SEWING MACHINES, ANY MAKE. KEDZIE 1300.

SINGER consoles—Like new; $39.50; port., $22.50; drophds., $7; tms. 5455 Madison.

SINGER ELECTRIC CONSOLE—$29; GUAR. 950 W. 63D-ST.

## SCALES.

TRUCK SCALES—Sold and repaired. Columbia Scale Co., 2439 N. Pulaski-rd.

## INSTRUCTION.

SPANISH — Former diplomat; private or select group. Call today. Diversey 1869.

## AUCTION SALES.

WILLIAMS BARKER & SEVERN CO. 229 S. Wabash-av. General Auctioneers

## ARTS AND ANTIQUES.

PRIVATE party wishes to sell original oil paintings. Reas. Call Midway 3093.

**WINNIE WINKLE, THE BREADWINNER: Boss, Meet Ex-Boss**

## BUSINESS OPPORTUNITIES.
### Businesses for Sale.

AMUSEMENT Business—Making about $100 weekly; $4,000 will handle. Investigate. Address M J 300, Tribune.

APT. HOTEL—Modern, for sale, 100% occupied; good condition; elevated transp., shopping; $12,000 required. CURRAN & CAIN, 4545 BROADWAY.

APT. HTL.—37 apts.; 5 yr. lse.; nets $400. Req. $5,000. DeWoskin Co., 105 W. Madison.

BAKERY—Rent $37.50 with 2 rms., bath; doing fine bus.; fully and modern equipt.; ofd. at big barg. Address F S 264, Tribune.

BAKERY branch—Must sell due to illness. 5 N. Cicero. Mansfield 7689.

BARBER and Beauty Shop—Also fixtures; new, used. PAIDAR CO., 1120 N. Wells-st.

BARBER shop—1 chair, steam heat; rent, $15; estab. 9 yrs. Call Radcliffe 5223.

BEAUTY SHOP for sale—Supplies, equipment; cash, easy terms. Catalog free. GIBBS & CO., 21 S. WABASH-AVENUE.

BEAUTY shop in Riverside—Need cash; must sacrifice; $900; private party. Address O N 275, Tribune.

BEAUTY salon—Mod.; massage dept.; exc. clientele; busy loc.; reas. Rog. Pk. 0113.

BEAUTY shop—Est. 15 yrs.; modern equip.; busy loc.; sacrifice, $1,000. Kedzie 8272.

BEAUTY SHOP—Or equip.; 3 booths; good cond., sacr. $675. 1644 E. 53d. 6-9 p. m.

BEAUTY Shop—Exc. So. S. loc.; htd.; hot wat.; sacr.; ill. Address M L 205, Tribune.

BEAUTY shop—S. W. business section. For information, call Lawndale 1482.

BEAUTY shop—Est. 8 yrs.; good location; reas. 7103 Ridge-av. Briargate 5620.

BEAUTY shop—Estab. 15 yrs. Doing good business. Reas. rent. Graceland 2779.

BEAUTY Shop—Rm. 204. Gd. bus. Must sell. Make reas. cash offer. 4737 Broadway.

BEVERAGE ROUTES.
PEPSI-COLA.
Well established. Unusual opportunity. Address L X 256, Tribune.

BODY shop for sale—In town of 6,000; good going business; fully equipped with Bear; sell for value of equipment and stock. L. R. Capener, Baraboo, Wis.

BOOK and CARD SHOP for inventory. About $2,000 cash. Address G 130, Tribune.

BOWLING ALLEYS
12 est. modern alleys and bar. Best loc. in loop. Net income, $15,000 annually. Fine lease, very low rental. Illness forces sale at a bargain. A golden opportunity. We invite your strictest inspection. ADDRESS F 529, TRIBUNE.

CANDY, fount., steam table, lunches, sch. supp., notions; 5 rms., bath. Rock. 1082.

CANDY, school sup., lunch, etc.—Opp. high school; exc. cor.; $350. 3401 Wilson-av.

CANDY, groc., school sup.; across school; $185 buys; rt., $15; 2 rms. 1428 W. 50th.

CLEANING and tailoring store—South side; established 25 years; living quarters in rear. Address O N 284, Tribune.

CLEANING shop—Chain; good prop. for right party. Address M L 563, Tribune.

CLEANING shop—In good location; sacrifice. 5641 Irving Park-road. Kil. 4075.

CLEANING-TAILORING shop—1st class. Sell or rent. For info. Call Canal 0681.

COFFEE and Sandwich Shop—Reas. 3407 Montrose-av. Ind. 1897.

CONFECTIONERY, fountain lunch—Liv. rms. Bus. dist. Nr. high schl. Barg. 440 W. 63d.

DELC.—Cigarettes, candy; most modern store on N. W. side. Doing large cash business. Takes two to run store. Best of reason for selling. 4259 N. Kedzie-avenue.

DEL. A1 loc.—Well eqp. Rt. $30; liv. rms.; $500 req. Ross Co., 6412 Cottage Grove.

DELIC.-Groc.—Old estab. bus.; opport. for one who bakes; low rent. 325 W. 117th-st.

DELIC.-Groc.—Nr. schl.; est. 15 yrs.; rent $22; 3 liv. rms.; req. $350. 6028 S. Peoria.

DELIC., ice cream parlor—West suburb.; rt. $40, living qtrs. Address F 359, Tribune.

DEL.—Stm. table serv.; hotel-rmghse. dist.; $100 day bus. Pr. $6,000, tms. 828 N. State.

DENTAL ofc.—Ivory Sr. Ritter eqpt.; separate. 55 E. Washington, R. 1620. Key. 4128.

FILLING sta.—Cor. Armitage and Cicero; gd. bus.; reas. Leaving town. 4756 Armitage.

FLORIST Shop—Good location, best equipment, fine trade, owner has 2. Will sell reasonable. Address O N 286, Tribune.

FRUIT, Vegetable, and Grocery location—Cicero. Apply 2408 S. 60th-court.

FRUIT and groc.—8 ft. elec. refr/ cntr. Car stop. Most be sold at once. 4154 Armitage.

GAS STATION SPECIALS.
3 stations; established money makers for quick sale to party with ready cash; private. Big gallonage; exc. locations; large tire and accessory business. Saginaw 8611. MR. KAHN.

GAS station, Shell—1813 W. 99th-st.; gd. loc., low rt. Equip. and stock only, $500 handles. See owner or call Rad. 3159 aft. 7 p. m.

GAS STATION—Cicero and Parker; complete facilities; 5 computer pumps. See man at station or phone Berkshire 7990.

GAS sta.—A-1 loc. No equip. to buy. Low rt. $100 cash bond required. Republic 3602.

GAS STA.—Can do big bus.; ½c gal. rt. $200 full price, incl. inventory. Spa. 1332.

GIFT, LAMP, and CHINA shop—Old estab. busy spot; cheap rent with 3 rm. apt. Money maker for family. Lakeview 6666.

GIFT and novelty shop—Est. 8 years. Pauline's Party Shop. 5827 Chicago-av.

GROCERY and Del.—Excellent light corner. Heated. Clean. Stock mod. equip. Liv. qtrs. Est. cash bus. Fine spot for exp. party. Sac. acct. illness. 6750 W. 16th-st.

GROC.—Mod. elec. equip.; app. $1,000 stock; rt $35; heated; liv. rooms; good opp. for exp. couple. Clark Co., 4737 Broadway.

GROC.-mkt.—N. S.; $1,100 wk. bus.; cheap rt.; clo. Sun. and eve.; won. op. for partners or ind. with $5,000. Address G 103, Tribune.

GROCERY—N. side; modern; man in hospital. Rooms. Call 2109 N. Spaulding, 2d floor.

GROC.-Market—Mod. fixtures; selling acct. illness. Reas. rent. 423 E. 35th. Oak 1054.

GROC.-Market—Fully stocked; liv. quarters. 2411 Roosevelt. Seeley 5769.

GROC. store—Corner location; $600 will handle. 6026 W. Roosevelt-rd., Oak Park.

GROC.-Delic.—Fruits, veg., cold meats, cig.; est. 12 yrs. 1608 W. 78th-st. Tri. 9449.

GROCERY and delic.—Very reas. Due to other bus. Well estab. 3246 S. Emerald-av.

GROCERY-Delic.—Light meats; estab. 12 yrs.; rent $35; 5 liv. rms. 428 N. Kedzie.

HAMBURGER—Estab. 5 yrs. North Side bus. district. Steady trade. Fine opp. Good reason selling. Address O N 437, Tribune.

HAMBURGER stand—Established 4 years. Steady trade guaranteed. Oppor. for young man. $950 cash. 714 E. 63d-street.

HAMB. and homemade ice cream shop—Fully equipped; to rent. 2449 W. 47th-street.

HAMBURGER—$1,500 mo. bus.; rent $45. Big money mkr.! Cheap. Kane, 828 N. State.

HBGR.-Lunch—3142 W. Harrison; seats 10; rent only $15; a real buy at $250.

HAND laundry—Clears $60 weekly; first $1,300 cash buys place. 341 E. Garfield-bl.

HARDWARE STORE—Good loc.; est. 20 yrs. Sell account of death. Merrimac 7665.

HOTEL—56 rms., 5 apts. sep. from hotel, coffee shop; income $1,000-$1,250 month; $20,000 complete price; $7,500 will handle; dir. from owner. P.O. Box 378, Freeport, Ill.

LIQUOR STORE—Completely stocked. Mod. A wonderful buy. 750 W. 79th. Ste. 8711

LUNCH ROOM and Dairy—Good location, Cicero and Oakton-st.; on busy highway. 8017 N. Cicero-av., Skokie, Ill.

LUNCH—Fine loc.; clean; very modern; nice bus.; rt. $30; steam heat; room for liv. qtrs.; illness; $600 req. 7524 S. Halsted.

LUNCH—Industrial dist.; $35 day bus.; can increase; close 3 p. m.; no Sundays; rt. $35; $600 req. Englehart Co., 811 W. 62d.

LUNCHROOM and 6 rm. furn. apt.—Estab. 4 yrs.; truck trade. Will sell or consid. partner. Cash or terms. 4814 N. Pulaski.

LUNCH rm.—In 600 rm. hotel; $35 day bus. Clos. eves., Sun. $550 req. 5511 Kenwood.

LUNCH RM.—$15 rent; stm. ht. factory, res. dist. Illness. Must sacr. 415 N. Kedzie.

LUNCH rm.—Bus. trns. cor.; rt. $26; lady own. ill.; $350 req. Ross Co., 6412 Cottage

MACHINE shop—Doing good business. Sell account ill health. 7107 N. Western-av.

MEAT Market—One of the best equipped and most modern on N. W. side. Old establishment. Fixtures alone are worth price asked. Phone Euclid 7594 after 7 p. m.

MEAT mkt.—Well est.; mod. eqpt.; 2 man shop; rent reas. or exch. for house or 2 fl.; other int.; real opp. Mansfield 0682.

MEAT MARKET—Estab. bus.; fully equipt.; low rent; reas. price. PALISADE 5566.

MEAT MKT.—Well establ. Fully equip. Widow will sacrif. 3054 N. Milwaukee-av.

## BUSINESS OPPORTUNITIES.
### Businesses for Sale.

MEAT market—Fine sub. loc.; all elec. equip. Steady neighborhood trade; sacrifice. Euclid 6190 daily. Evenings and Sunday Forest 1637.

MILLINERY store—Good location, low rental. Money maker for the right party. Address M B 269, Tribune.

NEWSSTAND—All day; good opportunity. 73d and Vincennes. Reasonable.

POULTRY store—Mod. refrig. counter. Bus. district. Spaulding 2480. 9:30-6:30.

PRINT shop—Complete in every detail; low rent. All new type, latest faces, wk. days, 2-4 p. m. Phone Armitage 8095.

RADIO store—Exc. repair bus.; N. W. Side. Sacrifice. Leaving city. Independence 4330.

REST.—Closed nights and Sun.; owner going west; will take car. 3422 Southport.

RESTAURANT—Seats 27; good bus.; est. 10 yrs.; transfer corner; reas. 3549 Elston-av.

RESTAURANT—619 N. Clark-st.; sacrifice on acc't. compulsory military training.

RESTAURANT—Bargain for quick sale. Call Victory 3669.

RMG. HSE.—46 rms.; 5 year straight lease; gold coast; rt. $150; inc. $750; $3,000 req. D. F. Capps Co., 61 W. Schiller. Sup. 6160.

RMG. hse.—55 r. Kenwd.; 5 y. l., $155, $4,750; 65 rs., Sher. L. 5 y.l., rt. $275, $4,500 req. Steinbock & Alexander, 160 N. LaSalle

RMG. HS.—40 rs.; Pullmanettes; profits $200 mo.; $3,000; tms. McCarthy Co. Mic. 6536.

RMG. hse.—34 rms.; kitch.; $75 rt.; $365 inc.; always rented; $1,675, tms. Wel. 1100.

RMG. hse.—Nr. N. Side, 24 rms.; water in all rms. Special bargain. Fair. 9532.

ROOMING house—15 rms.; heat free; good trans.; 2 yr. lse. 825 Webster. Div. 4370.

RMG. hse.—10 rms.; automatic heat; reas. price; rent $40. Lin. 5278 between 10-4.

SUPER FOOD Market—Complete; self service. Very reas. Will take $2,000 cash, bal. mortgage. Reas. drafted for Army. A real money-making proposition. Swedish neighborhood. Address D L 7, Tribune.

Tavern and Filling Station
on Ogden-av., route 34, west of Downers Grove. This is a corner, 250x300 ft., operating for several years. $1,000 cash, bal. mo. ADDRESS G M, 360, TRIBUNE.

TAVERN-night club—Large bar; only small cash paymt. needed. Busy transfer cor. Owner actually ill. Call 1 to 6. 7907 S. Halsted.

TAVERN—With 4 living rms.; western sub.; $40 rent. No closing hrs; license, $250 yearly. Address O N 438, Tribune.

TAVERN, cocktail lounge, night club—Est. bus.; reas. 7508 Stony Island, aft. 1 p. m.

TAVERN—Est. 8 years.; transfer cor.; kit equip., mod. fix. 225 W. 75th-st. Vin.10053.

TAVERN—Fully equipped; estb. 8 yrs.; ideal Cicero loc. After 1 p. m. Cicero 6962.

TAVERN—Corner loc.; complete; will sacr. for $1,200. Leaving town. 6000 Gunnison.

TOOL and die shop—Compl.; all equipment in gd. cond. Ph. Western Springs 4492.

VENDING ROUTE—300 1c Hershey bar machines; located in factories for last 7 yrs. All or part. 2700 W. LAKE.

*If the kind of store or business you want is not offered for sale today, why not advertise in the Business Opportunity Wanted Column? Stop in today at the Tribune Want Ad office, Madison and Dearborn streets, or call Superior 0100. Ask for an Ad Taker.*

### Partnerships and Investments.

MANUFACTURER will give part interest in well established business. $1,000 needed. Secured. Phone Michigan 2206.

### Concessions, Locations, and Leases.

CHILDREN'S WEAR Department—Excellent Iowa town 20,000 population. First class ready-to-wear store. Address D L 35, Tribune.

WANTED—Bowling Alleys or location to install same. M. Weedman, Bittersweet 3720.

### Manufacturing.

DESIGNERS' and manufacturers' wood merchandise displays and window backgrounds. Special cabinets and racks. Parkholme Display Co. 606 Independence-blvd. Sac. 1411.

WANTED—General repair and machine work. 18 inch lathe welding. Monroe 5992.

### Business Equipment.

LUNCH-hamburger trailer—Fully equipped; sleeping qtrs.; like new, sell cheap; terms. 7424 Stony Island-av. Dorchester 5001.

COMPLETE Beauty Shop Equipment; $250. Also supplies. Reg. 3557.

### Business Service.

SPECIALIZED SELLING! YEARS OF EXPERIENCE. Do you want your products introduced in State of Iowa? I will appoint and train salesmen according to your requirements. Write T. H. McEvoy, Eldora, Iowa.

IF YOU CANNOT SELL YOUR BUSINESS for all cash, sell on time and we will buy your mortgage. E. EDWARDS, 9 W. Washington. Fra. 1966.

DRESS CONTRACTOR WITH FACTORY—EQUIPPED TO MAKE SILK DRESSES; GUARANTEE STEADY WORK, IF CAN QUALIFY. ADDRESS O O 180, TRIBUNE.

### Wanted.

WILL invest $500 and my services in going business. Address G 118, Tribune.

WE WILL buy or sell your bus. Conf. serv. DELMONT CO., 2839 N. Clark. Bit. 2584.

GAS STATIONS WANTED—FELDMAN, 544 ROOSEVELT. HARRISON 3500.

WE PAY CASH for stores and merchandise. L. Goodman 672 Roosevelt. Canal 8625.

## STORE AND BAR FIXTURES.

NEW 6-8 ft. dbl. duty display refrigs., scales, registers, used refrig. counters, porcelain mrkt. wall racks, steam table, bar, tables, chairs, stools, lumber, refrig. parts. Will be sold at Auction Thursday, 11 A. M., 3515 S. Michigan.

HOTTEST DEAL IN TOWN! GET YOUR ELECTRIC BLUE FLASH COOLER AT 25C A DAY. EVENTUAL OWNERSHIP METER PLAN. ANDOVER 4444.

U. S. SLICER, Model C, on pedestal—Used 8 months; sac. to settle estate. New. 5692.

SODA fountain—Brand new; salad table and back bar; reasonable. 1006 S. Halsted.

SHOW Cases, $15; Shoe shining stands, $15; Arm chairs, $3. Paidar, 1120 N. Wells.

WALL cases for jewelry, haberdashery, lingerie, gifts; also flr. cases. 1672 W. Ogden.

DOUBLE DUTY REFRIG COUNTERS—6 and 8 feet; very cheap. 220 W. HURON-ST.

STORE-tavern fixt.—Hamburger lunch equip. New-used. Chas. Bender Co., 608 N. Wells.

GROCERY store shelving, light oak, 70 ft., counters. Like new. Price $50. Kil. 9400.

## CLOTHING, FURS, ETC.

19 NEW fur coats and chubbies, mfr.'s 1941 closeouts; orig. to $100; sacr. for $25 while they last. Kasnow Furs, 222 W. Adams, R. 263. Open eves. to 6, and Sun.

GEN. east. mink coat [taken in trade], perfect cond.; guaranteed for 5 years; orig. $1,500; now $325 for quick sale. Budget if you wish. Miller Fur Co., 166 N. Michigan.

CLOSING out 79 cloth coats, fur coats, chubbies, $4.50 up; latest styles; all sizes. Abbott, 4086 Broadway, cor. Belle Plaine.

HIGHEST CASH PAID FOR MEN'S USED clothing, ladies' fur coats. We call. ABBOTT, 4086 Broadway. Lakeview 6820.

400 MEN'S sample suits and overcoats—Direct from manufacturer; $12.75-$14.75. Hirsch-Woods, 214 W. Van Buren-st.

CASH prices for men's used clothing, ladies' furs; will call. 2556 N. Clark. Lin. 4686.

## OFFICE FURNITURE AND DEVICES.

60-INCH flat top desks, $12.50; 8 swivel chairs, $3.50; 1 typewriter desk, $10.50; 9 column adding machine, $22.50; Rem. typewriter, $21.50. 1528 Belmont-av.

BLUE print cabinets, Fireproof safes, drafting boards, desks, chairs and davenports. Spitzers, 167 W. Lake.

USED DESKS, chairs, tables, files, safes. GEISER, 166 W. LAKE. DEA. 3788.

USED office furn., files, desks, chairs, etc. KENDRICK, 218 W. Jackson. Cent. 4325.

ADDING MACHINE—TYPEWRITER, 9 desks, 6 files. 2815 Broadway. Lak. 9609.

LYON shelving, lockers, files, desks, chairs. CENTRAL, 20 W. Hubbard-st. Del. 8495.

21 DESKS, 54 CHAIRS, 16 FILES, TABLES, PARTITION. 2857 N. CLARK.

## MISCELLANEOUS.

FRESH vegetable trimmings; quantities daily. Phone Humboldt 0755.

### Wanted.

HIGHEST prices paid for office desks, chairs, and equipment. Lakeview 4586.

## HOME FURNISHINGS AND FURNITURE.
(See Also Household Appliances.)

### General.

## Central Warehouse

FURNITURE FACTORIES OUTLET, HAS JUST RECEIVED FROM THE LEADING FURNITURE FACTORIES THEIR FULL LINE OF NEW SAMPLES.

We have arranged these samples IN A SPECIAL
3 ROOM OUTFIT
FOR ONLY
$89.95
CONSISTING OF
2 piece modern styled parlor suite.
2 handsome matched end tables.
2 smart table lamps and shades.
1 beautifully designed bridge lamp.
1 floor lamp with large, beaut. shade.
1 beautifully designed cocktail table.
1 roomy matched pull-up chair,
1 newest pattern 9x12 rug.
1 new modern type smoker.
3 pc. bedrm. set, new style triple mirror.
1 large size bedroom rug.
5 pc. solid Oak dinette set with leaf.
1 32-pc. beaut. designed dinner set.
CASH OR TERMS ARRANGED. SEE.4141.
775 W. JACKSON.
Just 2 doors east of Halsted-st.
Open eves. except Weds. and Fridays.

OPEN EVENINGS TILL 9.
## SELLING OUT
TWO FLOORS FURN. MART
## SAMPLES
Living Room, Dining Room, Bedroom, Dinettes, Rugs, Etc.
About ½ Original Prices.
Free with each purchase of $50 or more, 97 piece Dinner Set, Silver, Glassware and Dishes, Valued at $18.
FREE DELIVERY IN CITY.
GOODS HELD FOR FUTURE DELIVERY. HUDGIN. TERMS. DEL. 5824.
## 471 EAST OHIO-ST.
2 Blocks South Furn. Mart.

## SAVE MORE
During Nelson Bros.'
## HISTORY MAKING Sale
COMPARE AND CHECK THESE PRICES.
140 Parlor sets as low as..........$19
110 Bedroom sets as low as..........$19
106 Dining room sets as low as..........$18
96 Breakfast sets as low as..........$ 8
87 Smart studio couches as low as..........$12
250 American and imp. rugs as low as..........$10
Complete 3 room outfits..........$99
Hundreds of other sensational bargains.
EASY TERMS—2 YEARS TO PAY.
## Nelson Bros. Warehouse
[SOUTH SIDE]
6910 COTTAGE GROVE-AV.
[NORTH SIDE]
6310 BROADWAY
Open daily to 10 p. m.; Sunday to 5 p. m.

FURN. in MFR'S WAREHSE. AT 50% OFF. 18th Century, French, Sheraton, Swedish. Sold to avoid re-shipment to factory.
$149—2 Pc. Silk Mohair Kidney set....$69
$ 99—7 Pc. Walnut Dining Rm. sets..$49
$129—3 Pc. Limed Oak Bedrm. sets......$69
$ 45—9x12 Leaf Broadloom Rugs........$22
[9x15, 18]—[10½x12.15]—[12x15.21], etc. Hollander Warehouse, 2420 Milwaukee-av. Tues., Thurs., Sat. Eves. Sun. to 5. TERMS.

## Free Blankets—Curtains.
THOUSANDS of GIFTS for you during Ritter's great FEBRUARY CLEARANCE SALE. Come and see greatest furniture bargains in Chicago history. RITTER'S TWO GREAT STORES, 2839 Milwaukee-av. and 1647 W. Chicago-av.

## Will Sell for Balance Due
3 ROOMS OF MODERN FURNITURE. Consisting of beautiful Living Room set, Dinette set, Rugs, End Tables, Lamps and Bedroom set. Complete for $98. Will separate. See credit mgr., 1232 S. Halsted.

WANTED—Reliable party to take over for balance due beaut. 3 rms. furn.; like new. Parlor set, Bedroom set, Din. set, Rug, Lamps, Tables, Pictures, Mirror, Dishes, Silverware, etc. All for $128. Will sep. Cash or terms. $2 weekly. Free delivery. Irving, 7839 S. Halsted. Op. eves. till 9 p.m.

## VERSCHOORE'S STORAGE,
40% to 60% off, E-Z terms.
3 FLOORS FURNITURE AND RUGS.
4040 N. KEDZIE. Op. Eves. 10. Sun. 5.

50% OFF on furniture factories' surplus stock stored in our warehouse—Par., bedroom, din. sets, $39 to $89; rugs, $10 to $49; terms. Open eves. to 9; Sun. to 5. TUFT'S STORAGE, 4444 W. Madison-st.

REMER STORAGE SALE—EASY TERMS. PAR., BED., DIN. SETS, $29; RUGS, $15; SEAMLESS WILTON CARPETS, LG. SIZE. 5822 N. Western. Open daily to 9; Sun., 5.

IN SCHAULER STORAGE.
4 rooms furniture complete, $129; 9x12, 10x15 rugs, Wilton, Oriental, $15-$39. Will sep.4644 N.Western.Eves. to 9 ex.Wed.,Sun.5

REPOSSESSED FURN.—3 complete rooms; month old; was $475; bal. due $128. Tms. MEYERS, 455 W. 63d-st. Open eves., Sun.

9x12, 8x10, 6x9 USED RUGS, $3.50. 4354 W. MADISON. OPEN EVES.

BAER STORAGE FURN.—Parlor, dining, bedrm. sets, $29. 1927 MILWAUKEE-AV.

1,000 GOLD SEAL RUGS, $3.95. McCAYS WHSE. FURN. CO., 800 W. North.

### Central.

LINOLEUM laid free; inlaid, 69c, 89c sq. yd. Congoleum, 33c yd. Carpeting, 59c yd. 1647 Roosevelt. Op. Tues., Th., Sat. eve. Can.1552

LINOLEUM LAID FREE—Inlaid, 69c sq. yd. Felt base, 3c sq. ft. We carry all brands. 4812 N. Western. Ard. 4100. Open eves.

### South Side.

GIGANTIC RUG REMOVAL.
590 new 8x10, 9x12s, $7 to $27 to $57. 185 unclaimed 9x12s, $4 to $13 to $32. 275 samples,2x4 to 9x12 to 10½x18,$1-$52 79 Orient., $5-$95, 900 yds. cpt., 65c-$1.25 Checker Cleaner,. Terms. 6216 S. Racine.

CITIZENS—OPEN EVES.
See our 3 rm. outfits completely set up. $140 val. only $89.50; $190 val., $129.50. De luxe outfit, value $298, only $179.50. 6231 Cottage Gr. Open Sun. and eves.

700 RUGS—USED—REMNANTS.
3,000 yds. carpet; 600 yds. taupe $1.35 yd.; 275 yds. rose cpt., remnant roll $1.75 yd.; 450 yds. raisin; luxurious quality. ROYALTON RUG CO., 4727 COTTAGE GR.

MUST SACRIFICE FOR CASH!
Beau. 9 pc. dining rm. set, twin bedrm. set, kit. set. Kasper, 7020 Clyde, after 4.

9x12 USED CHINESE RUG, $149.
Klever Karpet Co., 4647 Cottage Grove-av. Open Tues., Thurs., and Sat. evenings.

10,000 YARDS!—New broadloom carpet; also 200 new 9x12 wool rugs for sale cheap. 5409 S. HALSTED-ST.

¾ METAL panel beds. Sacrifice at $9.50 complete. 5519 KENWOOD-AV. PLAZA 2110.

DUNN Bros. Storage Warehouse—Furniture for sale. 6714 Cottage Grove-av.

ANTIQUE davenport and 2 chairs, French chair, paintings, bronzes, etc. Sag. 8013.

### North Side.

THREE rooms of high grade furniture—Living room, bedroom, and dinette suites; lamps, tables, pictures, radio, 9x12 rug, etc.; orig. sold for $385; will sell for bal due. $159. Terms. Wallen Fine Furniture Co., 3300 N. Clark-st. Bit. 2339.

LARGE stock of unclaimed furn.—Parlor, din. rm., bedrm. sets; odd chests, dressers, etc.; and rugs. Sac. prices. Open eves. and Sun. Cubs Park Storage, 3539 N. Clark-st.

FURNITURE, lamps, glassware, 10x12 Chinese rug, throw rugs. Bittersweet 1948.

REPOSS.—3 rms., like new, $99, $5 down. Eve. till 10. Advance Whse., 4342 Broadway.

TWO 9x12 rugs, $15 and $30; 9x15, $30; lge. carp. wash., ma., $7. 3909 N. Ashland.

## HOME FURNISHINGS AND FURNITURE.

### North Side.

MAPLE FURNITURE.
Factory samples at 25% to 40% OFF. Living room suites as low as $28; bedrm. suites at $29; dinette suites at $19.95; odd chairs, tables, lamps, etc., at big reductions. Wallen Fine's Outlet Store at 3330 N. Clark-st. Bit. 2339.

### Northwest Side.

USED RUG MART.
BIGGEST BARGAINS IN CHICAGO.
680 unclaimed 6x9 to 11x18......$2 to $52
475 samples, 4x7, 9x12 to 12x20..$2 to $60
540 new—slashed. Save 60% quick. clear. Amer. Pneu. Carpet Cleaners,3920 Armitage. Open Tuesday, Thursday and Saturday eves.

BRAND NEW J. Lind and 4 poster wd. beds. Mod. beds, coil spring mattress, $4 each; twin innerspring studio couches, $15; 3 pc. bedrm. suites, $29.75; cash or tms. Chicago Bedding Co., 2645 Milwaukee-av. Alb. 1111.

### West Side.

SACRIFICE 9x12 oriental rug. Like new. Thurs, Fri. & Sat. only; p. m. 610 N. Cicero.

### Mattress Renovating.

FELT, $2.50; innerspring, $5.50. Work guaranteed. Cash or credit. Go anywhere. AMERICAN MATTRESS CO. South, Went. 6338; W. and No., Col. 8873.

## MACHINERY AND EQUIPMENT.

# USED MACHINERY
## FOR SALE

Fitchburg Lathe, 48" Swing, 18' Bed, driven with 7½ H.P. G.E. 3 Ph. 220 V. A.C. motor and Magnetic switch. Good condition.

12x20 Penna. Hor. Compressor with 40 H. P., 3 Ph. 220 V. Wagner motor. Excellent condition.

30" Clev. Rotary Planer, with 7½ H. P. 220 V. 3 Ph. Wagner motor with Cutler-Hammer starter box. Condition good.

70 Ton Hanna Riveter, reach 36", depth 20". Condition excellent.

5 Ton LS-5 Form A Electric BOX Hoist, with trolley for operation on 12" Beam, 220 V. 3 Ph. 60 Cyc. A.C. Condition good.

Rock River Comb. Punch and Shear. 1" in 1." Cap. 42" reach. In excellent condition. Belt driven.

Pond Planer, Bed 2'x6'; condition good. Belt driven.

THE BROOKVILLE BRIDGE COMPANY,
Brookville, Ohio.

WE MUST SELL All of the pumping plant equipment of the Carroll County Drainage District consisting of one 135 H. P. and one 80 H. P. Diesel driven pumping unit, one 11,000 gal. and one 7,400 gal. fuel oil storage tank, 8 ton traveling crane and other miscellaneous equipment by March 15. SAVANNA CONSTRUCTION CO. Savanna, Illinois.

MUST sell No. 0 P. P. with std. and mtr., $90. Kick prs., $40. Lk. new bch. dr. pr. with mtr., $47. Grdr. No. 8, 4 k. w. 110 v. D. C. convtr. mtr. and sw. panel, $95. Lge. steel stk. dsk., 26 drs., $200 val., $37. 25 lb. mltg. gas furn., $12. Benches wrd. with lt. fixtrs. Adj. sw. stools. Stl. shlvg. Also ofc. furn. Very reas. 3400 Armitage-av.

GUARANTEED AC and DC motors, generators, blowers, pumps, comp. Arthur Wagner Co., 701 W. Washington. Monroe 7409.

BLOWERS, fans, exhausters; used; all types. Gen. Blower Co., 405 N. Peoria. Mon. 0574.

AARON'S will call and pay cash for any machinery, electric tools, etc. Hay. 2334.

BARG.—Air comp., hydr. lift, carwasher, jacks, etc. 3751 Ogden. Crawford 2362.

WTD.—Dies for fluorescent [strip and indus.] units. Address M E 75, Tribune.

2 SO. BEND lathes; 2 h. p. Hobart air comp.; 8x18 cyl. grinder. 1046 Van Buren.

## HOME FURNISHINGS WANTED.

NORTH..........Edgewater 6900
SOUTH..........Fairfax 6180
WEST..........Merrimac 8313
Most $ $ $ for your furn., grand pianos, rugs. See Shamrock first. Call day, night.

CALL KEDZIE 1300.
Good cash prices for used furniture, rugs, sew. machines, grand or midget pianos, etc.

SUNNYSIDE, 6000 — NEED USED FURNITURE, oriental, domestic rugs, sewing machines at once. Will pay your price.

FOR disposal of fine furniture, objects of art, paintings, pianos, rugs, linens, silver. Sheridan Art Galleries, Inc. Lon. 7671.

CALL LAWNDALE 4300.
Your own price for good used furniture, rugs, stoves, etc. Eves., Sacramento 0581.

HONEST cash prices—Furn., rugs, pianos, bric-a-brac, and art pcs. Briargate 7362.

WTD.—Fine furniture, Orientals, gr. piano, paintings, silver, bric-a-brac. Lon. 7218.

CRAWFORD, 1114—We pay highest prices for furniture, rugs, stoves, sew. machs., etc.

ROCKWELL, 0901—We pay your price. Need furniture, rugs at once. Eves. Roc. 8421.

## RADIOS, SUPPLIES, AND SERVICE.

1941 FEDERAL Recorder-Radio-Phonograph—Regularly $69.95; special $44.95. LYON & HEALY. 243 S. WABASH.

1941 12-TUBE Howard; brand new; cost $119; price $89.95. Open Sun. Hay. 3020.

45% DISC.—Brand new 1941 Philco; 9 tube superhet. 6744 Chappel. Plaza 2958.

RADIOS—All makes, guaranteed; $2.95 up. City Outlet. 4620 S. Ashland. Yards 5666.

1941 ZENITH—8 tubes, all modern features, pract. new; private party; $25. Sag. 7504.

### Service, Repair, Etc.

GUAR. RADIO SERVICE, $1. CITY-WIDE. AETNA RADIO SERVICE. ALBANY 6460.

CALL Haymarket 2891—Co-op radio. $1; quick home service; 14 sta.; guar. work.

## DOGS, CATS, BIRDS, PETS.
## DOGS.
### Dobermann Pinscher.

UNUSUALLY beau. streamlined brown and rust Dobermann—Female, 2½ yrs.; reg. ped.; show qualities; well trained, affectionate. Sac. For appt. call Ambassador 3660.

### Dogs—Miscellaneous.

SCOTTIES, Great Danes, Wire, Cocker Bulls, Collies, Sheps., Police, fox, spitz, others. $2 up. 6456 Cottage Gr. We trade and buy.

PUPPIES—All pop. breeds, $3-$5. Mixed puppies, $1. 834 Milwaukee-av. Open eves.

## DANCING SCHOOLS.

WE TEACH young and old to smile, relax and dance. Pri. $1.25 hr. H. Anderson, 155 N. Clark, 30 N. Dearborn, 728 Sheridan-rd.

MEN, wom., all ages; lrn. waltz, fox tr., rhumba; reg. Sun., Mon., Tues., Thurs.; $1 les., 6 hrs., $5. Tomlinson, 177 N. State. Dea.9660

3361 MADISON—Waltz, fox trot, rhumba. $1. Priv. les., 7 for $5; no appt. nec. Op. 11-11.

LEARN to dance correctly—All steps. Sunny Carroll, 4751 N. Western. Lon. 7975.

SPECIAL attention to beginners!—Priv. $1; 7 for $5. Open 11-11; Sun., 1-9. 953 Belmont

## SPORTING GOODS.

WE buy used shotguns, rifles, outboard motors—Highest prices paid. MAGE'S SPORTS STORES. 6216 S. Halsted-st. 4019 W. North-av.

USED Bowling Balls; 2 and 3 fingers. General Bowling Supply, 201 N. La Salle.

FREE CATALOG—We buy and trade everything. Klein's, 508 S. Halsted-st., Dept. T.

## COAL, FUEL OIL, WOOD.

RANGE OIL, 7c. FURNACE OIL, 6¼c. 150 gal. minimum. 400 gal. minimum. FELDMAN PETROLEUM. Harrison 3500.

HI-GRADE Ill. egg or nut, $5.50; Pocahontas mine run, $7.75; 3 ton loads. Mon. 8215.

## HOUSEHOLD APPLIANCES.
### General.

## Central Warehouse
FINAL CLOSEOUT SALE.
NEW 1940-'41 SAMPLES.

Will sacrifice regardless of former selling prices. America's finest household appliances to make more room for our new furniture dept. Nothing held back.
R. C. A. comb. rep.; formerly $99, now.$29
New 1940 Zenith comb., gorgeous cab.$39
1941 Wilcox-Gay Recordio comb........$39
1941 Philco comb.; tilt front..........$44
Westinghouse refrig., ren. apt. size...$49
Kelvinator refrig., 6 cu. ft., rep., only..$59
Frigidaire, porcelain, 6 cu. ft., rep......$59
G. E. Hotpoint refrig., was $159, now.$79
New mod. table-top gas ranges, white. $18
Chef, full insul., full size. T. T., ren..$24
Big dis. Universal, Magic Chef, Crown, etc.
Hotpoint elec. ranges, rep., white, last.$19
West. el. ranges, as high as $149, now.$49
Vacuum cleaners, samples, all makes.... $9
Free delivery. Cash or E-Z terms. See. 4143.
766 W. JACKSON-BLVD.
Open eves. except Wed. and Fri. Sun. to 5.

WE ABSOLUTELY ASSURE YOU THE LOWEST PRICE ON ANY 1941 REFRIGERATOR, WASHER, GAS, OR ELECTRIC RANGE. CASH OR TERMS. 9012 Commercial-av. Open Sun. Reg. 1918.

CLOSEOUT SAMPLES OF GAS RANGES, Refrig., washers, at prices unbelievable. Commonw., 620 W. Jackson. Op. eve.-Sun.

### Electric Ranges.

WESTINGHOUSE elec. ranges, new......$55
Hotpoint electric ranges.............$64
WHISTLER'S, 621 W. JACKSON.

### Electric Refrigerators.

FLOOR SAMPLES AT BARGAIN PRICES.
Crosley refrigerator, 6 cu. ft...........$59
Westinghouse refs., $69; Kelvinator, 6 cu. ft., $64; Electrolux, 1940 models, reduced to $55. Open evenings and Sundays. WHISTLER CO., 621 W. JACKSON.

ELECTROLUX—Brand new 1940 models in crates; greatly reduced. Buy direct from Chicago's only exclusive dealers. E. Z. terms. Biggest trade allowance. Electrics, $19 up. Open eves. 9 p. m. 4023 Lincoln.

BRAND new 1941 refrigerators.......$59 up Westinghouse, G. E., Frigidaire, Norge. Finance co. reposs., trade-ins as is..$24 up. 4147 W. Madison. Open eves. till 10 p. m.

FACTORY CLOSEOUTS.
Electrolux. Save $80. Brand new 1939-'40. In crates. Guaranteed. Free installation. Eves. to 10. Sun. 10-4. 3259 W. North-av.

SPECIALS—ELECTROLUXES, $29.50. Gen. Electrics, $37.50; Westing., $37.50; Kels., $32.50. Recon. like new, full guar. 220 W. HURON-ST. OPEN SUNDAY.

THROUGH fortunate purchase of 150 General Electrics which sold for $152; our price, $22.50. Porcelain, in-out, 1 yr. guarantee. 4766 Milwaukee—3323 Ogden-av.

NEW General Electric refrigerators, 8 ft., in crate, $89.50; good buys. 5400 W. Chicago-avenue. Columbus 9000.

ELECTROLUX—1940 models; new, in crates; lowest fact. prices; eves. Chicago's largest Electrolux dealer, 4002 Irving Park.

ELECTROLUX refrig.—Used 11 mos.; A1 cond.; private party. Berkshire 8426.

GENERAL Elec. refrig., 6 cu. ft.; orig crate, 5 yr. guar., $84.50. 3334 N. Central-av.

NEW G. E. 6.2 refrig., $93.50; 1940 model. Electric Cooling-Htg. Co., 185 N. Wabash.

### Oil Burners and Stokers.

USED DUO-THERM OIL HEATER—CHEAP; QUICK SALE. 2352 N. CICERO.

### Stoves.

JEWEL gas ranges, table top.............$28 Magic Chef, $29. Open eves. and Sunday. WHISTLER CO., 621 W. JACKSON.

MAGIC CHEF, Detroit Jewel, Roper, Universal—Closeout 1940 floor samples. Open eves. to 10. Sun. 10-4. 3259 W. North-av.

UNIVERSAL gas ranges—'40 models; special factory prices; tms.; eves. 4237 Lincoln-av.

UNIVERSAL gas ranges, '40 models; special fact. prices; tms.; eves. 3334 N. Central-av.

### Vacuum Cleaners.

RENT—TRY—BUY
NEW 1941 VACUUM OR WASHER, 25c WEEK. WELLINGTON 2795.

CALL 3 to 10 p. m.—Brand new 1941 Vac. Clnrs. with attachments, $15; terms; guar. Recond. Hoovers, $7.50. Wentworth 1705.

### Washing Machines and Ironers.

## New 1940 Washers, $19
in original crates. Family size. 1 year guar Free deliv. Cash or terms. See. 4143.
CENTRAL WAREHOUSE,
766 W. JACKSON.
Open eves. except Weds. and Fridays.

LARGEST SELECTION IN TOWN—50c wk. Guar. Easy, $16; Taylor, $19; Thor, $22; ABC, $24; Maytag, New Washer, $29.
3931 Madison. Van B. 4800.

RENT A BRAND NEW MAYTAG, 25c WK. BEFORE YOU BUY, RENT AND TRY. NEW SPECIAL LOW FACTORY PRICES. PHONE MERRIMAC 9000.

1941 MAYTAG floor samples, $39.95; Thor, $24, 35 used, $15-$20. Kenmore, $15. 2934 Lincoln-av. Graceland 5178.

RENT A THOR WASHER OR IRONER. 25c A WEEK—FREE DELIVERY. PHONE ALBANY 0140.

FACTORY sample closeouts, 50c wk. Rnd. Thor, $24; Maytag, $26; rblt., $10. New Thor ironers, $10.50. 3021 Lincoln.

MAYTAG, EASY AND THOR WASHERS, $15-$25; guar. 7805 S. Halsted. Ste. 1911.

THOR Washers, $27. Thor Ironers, $20. Whistler, 621 W. Jackson. Open eves.-Sun.

THOR washers—1940 mod., orig. crates, $26. 3334 N. Central-av. Mul. 0800. Op. 10 p. m.

50 GUARANTEED washers, ironers, $10-$15-$20. 3448 W. North. Alb. 0140. Open eve.

HORTON Mangle—Used 3 mos.; sac. for best cash offer. 4231 S. Ellis. Kenwood 9573.

### Water Heaters.

SLIGHTLY used Pittsburgh Automatic Gas Heaters. Ony $22.50 comp. Guar. AUTOM. WATER HEATER SALES CO. CEN. 8888.

## LEGAL NOTICES.

PROPOSALS for the following will be received by the State of Illinois, Division of Architecture and Engineering, Armory Building, Springfield, on Tuesday, February 25, 1941, at Two-Thirty o'clock P. M., Central Standard Time.
1. General, Plumbing, Heating, Pipe Covering, and Electric Work—New Receiving Building, Lincoln State School and Colony, Lincoln, Illinois.
2. Boiler Repairs—Southern Illinois State Normal University, Carbondale, Illinois.
3. Roofing—Armory-Office Building, Springfield, Illinois.
State of Illinois,
C. Herrick Hammond,
Supervising Architect.

## AUTO REPAIRING, ACCESSORIES.

1 YEAR GUARANTEE
NOTHING TO PAY UNTIL APRIL 15. NO MONEY DOWN. NO FINANCE CO.
10 to 30 Months to Pay
No carrying charge if paid within 90 days. Complete overhauling on all makes of cars.
BELL AUTO REPAIR
2452 S. Michigan. Cal. 7022

DRIVE A 1941 CAR FREE
while your car is being repaired.
TAKE 24 MONTHS TO PAY.
FULL GUARANTEE. NOTHING DOWN.
DAWES, 2309 S. MICHIGAN.
All phones, Vic. 0909. Call any time.

REPAIRS on all makes; 24 months to pay. FREE TOW. NO MONEY DN. 1 yr. guar. 20 yrs. exp. Op. eves. Sun. Lakeview 1907. 1941 LICENSE FINANCED.
1928 IRVING PARK

1941 LICENSE; repairs on budget plan. No money down; 20 months to pay. Eddie & Earl Sales & Service. 2536 Indiana-av. Vic. 4362. Always open

## AUTOS, TRUCKS TO RENT.

NEW CHEVROLET passenger car—Chevrolet G. M. C. panel or stake truck; ¼ or 2 tons; rent without driver by day, week year; low rates. DELAWARE 7272.

RENT A TRUCK—By hour, day, week, year; ½ to 2 ton panel stake body; without driver; low rates. Harrison 4806.

## AUTO CREDITS.

$150 CREDIT, 1941 Chevrolet on Keystone Motors, 3100 Lawrence. Lon. 8360 after 6.

## MOTOR TRUCKS.
### For Sale.

RUBY
"America's Largest Chevrolet Dealer."
HAS THE TRUCKS
'39 CHEV., cab, and chassis duals....$395
'37 CHEV. ½ ton panel .............. 175
'36 G. M. C. 1½ ton panel, duals...... 175
'37 CHEV. sedan delivery ............ 150
'36 DODGE ½ ton panel ............... 150
'35 CHEV. 1½ ton panel .............. 145
'35 INTER. ½ ton panel .............. 125
'34 CHEV. ½ ton panel ............... 95
All makes and body styles, '34s to '41s.
RUBY CHEVROLET, INC.,
7158 STONY ISLAND. FAIRFAX 9600.

CHEV. '39 TRACTOR, $495.
Late series, complete with fifth wheel. Excellent dual 34x7 tires with spare, helper springs, air brake filling, directional lights, heater, defrosters, spotlight, etc. Has seen very little use and has been consigned to us for sale at a fraction of its real value. Chev. Dlr, 940 Milwaukee.

Sleeper Cab Tractor.
G. M. C., 1939, 2 ton, [illegible]8.25x20 duals, 2 speed axle, safety tanks, 5 whls. B. K. controls, new motor. $950.
General Motors Used Trucks,
1700 W. PERSHING. VIR. 1700.

CHEVROLET, 1940
¾ TON SPECIAL PICKUP.
Heater, etc.; condition like new......$550
Southwest Chev., Inc.
9220 S. ASHLAND. CED. 3500.

1940 FORD 1½ TON.
Heavy duty chassis and cab, 134" w. b. 8.25 h. d. dual rears with brand new motor. Suitable for tractor or dump body. New car guarantee; a real buy........$565 Dodge Dealer, 2954 Lawrence. Open eves.

FORD—'40 chassis and cab; dual wheels; 95 h. p. motor; large tires. Many other makes and body types. Nelson-Hirschberg Ford, [illegible] Irving Park.

INT. C 50; long wheelbase; priced right. F. W. D. dump; A1 condition. Diamond T enclosed stake; reas. 5715 S. HALSTED. Englewood 3333.

'36 DIAMOND T 2 ton truck, good cond.; 7 ft. x 7 ft. x 13 ft. body; sole private owner; sacr. for quick sale. 25 S. Western-avenue. Seeley 4471, ask for Sandy.

CHEVROLET—'38 1½ ton chassis and cab; duals; good tires; state inspected; $345. 2500 WASHINGTON-BLVD.

CHEVROLET—'36 ½ ton boulevard delivery; very clean; must sell, $175. 535 Madison-st. Oak Park.

FORD—'32 model B, 4 cyl. 1½ ton; stake body, dual wheels; must sacrifice. 6300 S. WESTERN-AV.

STEWART tractor—'38 sleeper cab; 9.75x20 tires. Virginia 0210. AUTOCAR SALES, 1716 W. PERSHING.

FORD PANELS—½ ton, '37s, '36s, '35s, '34s. Ready for work, $75 and up. Ben T. Wright, Inc., 1101 N. Clark. Open evenings.

1937 PLYMOUTH pickup truck; radio, gas htr.; $265; priv. Call eves. Berk. 3720.

CHEVROLET—'40 sedan delivery. Big savings. Division Chevrolet, 1132 N. Damen.

INTERNATIONAL—'40, 18-ft. rack, 8x25 tires. Must sell. Best offer. 2256 S. State-st.

FORD—1938 van body, shown 64th and Harper garage. Hyde Park 5968—call eves.

FORD—'37, 1½ TON CHASSIS CAB, DUAL WHEELS. $135. 3315 N. CICERO.

CHEV.—'40, 1½ ton high stake steel panel. Best offer. Terms. 3315 N. Cicero.

FORD—'37, hydr. dump, Mercury motor; $275, terms. 3315 N. Cicero-av.

FORD—'36, ½ ton, 6x5 open panel, steel screen gate. 3315 N. CICERO-AV.

CHEV.—'39, 1½ t. chassis, needs metal repairs, motor perf.; $165. 3315 N. Cicero-av.

DODGE—'39 ½ t. panel; recond. O. K.'d.$450 Southwest Chev. 9220 S.Ashland. Ced. 3500.

INTERNATIONAL—6 wheeler; A 7F 10 ton. KELLER, 3393 ARCHER-AV. VIR. 0770.

### Trailers and Tractors.

LOWEST PRICES.
22 ft. reefer; 22 ft. van.; '39 Mack sleeper; 22 ft. mov. van. SUPERIOR TRAILER MFG. CORP. Victory 5954-61. 2429 S. Wabash.

65 USED trailers, all makes, all sizes. Imm. del. on 22', 24' and 26' new units. 20' open top, good tires..............$550 Fruehauf Trailer Co., 2553 Archer-avenue.

### Wanted.

WANTED—Party to purchase 3 ton tractor to pull company trailer. Average rate of pay, 10½c per mile. All fees and tolls paid. Lease agreement; car part payment. Investigate. White Distributor, 700 Root-st. Yards 7115. Open eves., Sun.

COMPLETE tractor trailer units wanted—Steady hauling; Indiana, Illinois, Michigan, Ohio; 300 mile radius, return loads. McClosky-Shaffer Trucking Co., 1310 McKinley-av., Chicago Heights, Illinois.

## AUTOMOBILES WANTED.

WE PAY MORE!
for your car, 1934-'41. All cash. Drive out or call us today or tonight. Prompt, courteous service. 6144 S. KEDZIE. GROVEHILL 6180.

WOULD like to buy a roadster or convertible coupe—WILL PAY ALL CASH.
3939 N. Western. Jun. 4682.

MOST cash for your car. Can't come in, CALL US—WE'LL COME OUT. REGENT 0616. 7601 STONY ISLAND.

HIGH cash prices for junked, wrecked, or old Packards, Cadillacs, Lincolns, any models. Div. 2772. Martin Auto 2028 Southport.

PAY ALL CASH TO PRIVATE PARTY. Any make car. Also pay off notes. 5928 N. WESTERN. LONGBEACH 1223.

SPOT CASH FOR YOUR CAR. Bring title—take home cash. 2810 W. MADISON-ST.

SEE US BEFORE YOU SELL. Immediate cash. 6050 N. WESTERN.

SEE others first—But we pay highest cash. 7717 S. HALSTED. RADCLIFFE 5858.

IF YOU DO NOT NEED YOUR CAR, WE DO. Call us. 7416 S. Halsted. Rad. 3460.

WANT—Chev., Olds., or Pontiac from priv. party. 3950 N. Claremont. Irving 9090.

WE PAY CASH FOR USED CARS. NEWBERRY MOTORS. 1025 N. CLARK.

YOUNG man has cash for light car. Must be in good cond. Graceland 3263.

SPOT cash—Highest prices; quick, courteous service. 2209 S. Michigan. Cal. 2610.

HIGH CASH PRICES PAID FOR WRECKED, JUNKED CARS, TRUCKS. ARM. 3500.

HIGH cash prices paid for junked and wrecked cars. Belmont 6464.

CALIFORNIA buyer has cash for 10 good conv. coupes; private parties. Wel. 6457.

OAK PARK DEALER PAYS MORE. 200 Madison-st., Oak Park. Euclid 267.

HIGHEST prices paid for any used car. DON MOTORS, 4647 W. Madison.

LATE used model wrecked cars—High cash prices. Address C H 380, Tribune.

## AUTOMOBILE LOANS.

CASH
IN TEN MINUTES
ON YOUR AUTO OR TRUCK. 20 MONTHS TO PAY. Deal Direct with Owners. Private Consultation Rooms.
WINTER-HIRSCH
25 Years Same Location
1842 S. MICHIGAN.
CALUMET 4290.
WEST SIDE OFFICE.
4719 W. MADISON-ST.
AUSTIN 1243.
NORTH SIDE OFFICE.
3943 W. IRVING PARK-RD.
IRVING 6300.
UNDER STATE SUPERVISION. PLENTY OF FREE PARKING SPACE.

LOANS — INLAND INVESTMENT PLAN. 224 S. MICHIGAN. WABASH [illegible]

## TRAILERS—PASSENGER AND UTILITY.
### For Sale.

1941 Chicago Streamlite
15 models. Masonite and leatherette. Hot air floors. Gumwood interiors. $545 up. Display rooms open evenings and Sun. Dealers' inquires invited. 2441 S. MICHIGAN. CALUMET 6166.

SCHULT—41's latest models used bargains; small amt. down; we finance. We rent em. 7424 Stony Island. Dor. 5000. Eves., Sun.

INDIAN—The trailer for 1941—$415 up. Accessories. 6911 South Chicago-av.

SAVE $$!—See '41 Universals. All Models. Fact. Disp., 9321 Cottage Gr. Always open.

PLYMOUTH-LA SALLE 2-3 rm.; htd. floors. All models. E-Z terms. 7640 Stony Island.

SCHULT—'41 preview. Buy before price raise. 107th and Indianapolis-blvd. Rts. 12-20-41.

## MOTORCYCLES AND BICYCLES.

WAREHOUSE disposal of repossessed and trade-in bicycles; $3.95 and up; open eves. and Sunday till 1 p. m. 1339 S. Cicero-av.

BARG.—New, used boys' girls' bicycles; tms. 3447 Lawrence-av. Jun. 2078. Op. ev. Sun.

## AUTO SERVICE, GASOLINE, OILS.

GENUINE ETHYL GAS, 13¼c GAL. TAXES PAID. FELDMAN SERV STA. HAR. 3500.

## AUTO TIRES.

NEW U. S. ROYAL SECONDS—Save to 50%. BERLIN TIRE CO., 1400 S. Michigan-av.

USED AUTOMOBILES FOR SALE.

## FORD-MERCURY DEALERS' USED CAR BARGAIN BAZAAR

Better Cars!!
Better Trades!!
Better Prices!!
Better Deals!!

**Miller-Sessler, Inc.**
'40 MERCURY sd.-cpe., r., htr., w.w.$765
'40 FORD 5 pass. sed., heater........ 495
'40 CHEVROLET 5 pass. sed., heater.. 545
'40 WILLYS de luxe 4 dr. sed., r., htr. 465
'39 FORD de luxe cpe., rad., heater.. 425
'39 PLYMOUTH de luxe coupe, radio 425
'37 OLDS de luxe trk. sed., rad., htr. 365
'37 PONTIAC de luxe sed., rad., htr. 325
4834 W. DIVERSEY.

**FORD '39**
Beautiful grey 5 passenger trunk sedan with heater, etc.; A-1 mechanical condition and tires.
$375.
**Glenn E. Holmes, Inc.**
30 W. LAKE-ST. OP. EVES.

**FORD '37 CONV.**
5 pass. de luxe club coupe; orig. finish; heater; new top; looks and runs like new.
$345.
**Romy Hammes**
2515 S. MICHIGAN.

**FORDS**
'39 TUDOR, HEATER....$395
'38 TUDOR, HEATER.... 295
'37 TUDOR, HEATER.... 195
'36 CONV. CPE., rad., htr. 165
'35 CONV. CPE., heater.. 135
**J. A. LAVERY**
6529 COTTAGE GROVE.
6127-6143 COTTAGE GROVE.

**TAUBER'S, INC.**
'40 MERCURY sed., radio, htr., w.w..$685
'40 MERCURY sedan-coupe............ 665
'40 FORD de luxe sed., rad., heater.. 545
'40 OLDS. 5 pass. sedan, radio, htr.. 645
'39 LINCOLN-ZEPH. sed., rad., htr.. 585
'38 CHEV. Master de luxe town sed.. 395
'36 FORD de luxe tudor, rad., htr.... 145
'36 PLYM. coupe, heater, w. w....... 145
4601 Milwaukee. Pal. 1900.

**1940—FORD—1940**
Beautiful grey de luxe "85" tudor, heater, dual equipment, etc. A new car in every respect. See it.
$519.
**STALLWORTH**
7400 STONY ISLAND. H. P. 2500.

**Ford '40 Station Wagon**
Maroon finish, heater, body and upholstery like new. One owner; low mileage; good rubber.
$725.
**HEROLD-LANDY**
4117 BROADWAY.

**LINCOLN-ZEPHYR '39**
Like new, 4 dr. sed., rad., htr., overdrive, beaut. maroon finish, spotless inside and out, low mil., 6 mos. ins. against brkdwn.
$695.
**SNOW BROS.**
1027 SO.-BLVD., OAK PARK.

**FORD 1938**
A beautiful black 5 passenger sedan, with Bedford cord upholster; used very little; in excel. mechanical cond.
$295.
**Rangecroft-Flotow**
4922 BROADWAY.

**LITSINGER'S**
1937 FORDS—2 door and 4 door "60" sedans. These cars were previously owned by the Edison company of Chicago. All have had the very best of care. All run and look good, have trunks and heaters. Priced for quick sale at $185 each. Come early and pick your car.
ALL CARS IN HEATED SHOWROOMS.
925 W. JACKSON-BLVD.

**MERCURY '40**
A 4 door sedan, beautiful dark green, spotless upholstery, good tires.
$695.
**—LINCOLN—**
CHICAGO RETAIL DIVISION.
2220 S. MICHIGAN.

**Nelsen-Hirschberg**
'35 FORD sedans and coupes..........$135
'36 FORD sedans and coupes.......... 165
'37 FORD sedans and coupes.......... 195
'38 FORD sedans and coupes.......... 345
'39 FORD sedans..................... 445
'39 MERCURY sedans, coaches, coupes 595
'39 CHEVROLET sedan, radio, heater 475
'39 PLYMOUTH sedan................ 475
5133 IRVING PARK.

**FORD '39**
5 passenger 4 door sedan, beautiful Lock Haven green finish. Tires and mechanically O. K. A real buy.
$485.
**HARBOR MOTOR CO.**
7733 COTTAGE GROVE.

**BAZAAR BARGAINS**
'40 HUDSON "6," heater..............$535
'40 FORD "85" 5 pass. sd., rad., htr. 535
'39 FORD "85" 5 pass. sed., htr.... 365
'38 FORD coupe, radio, heater...... 295
'37 FORD 5 pass. sedan, heater..... 195
'35 BUICK trk. sed., radio, htr..... 145
'35 FORD de luxe 2 dr., radio, htr... 95
**CARLSON-LOUTIT, INC.,**
6454 NORTH WESTERN-AV.

**'38 Ford Station Wagon**
Beautiful maple finish, 4 door de luxe station wagon; completely reconditioned. Looks and runs like new.
$545.
**BRAUD FORD DLR.**
6647 SOUTH WESTERN.

**FORD-MERCURY DEALERS.**

USED AUTOMOBILES FOR SALE.

## HERE'S THE CREAM OF THE USED CAR MARKET!

## FORD-MERCURY DEALERS' USED CAR BARGAIN BAZAAR

**FORD '37**
2 door de luxe sedan; thoroly reconditioned; beaut. black finish. 40 other like new cars to choose from.
$195.
**West Side Motor Sales**
63d and Archer, Argo, Ill.

**LINCOLN-ZEPHYR '38**
Dark blue coupe, htr., clk., good tires. Interior very clean; mechanically perfect.
$425.
**—LINCOLN—**
[CHICAGO RETAIL DIVISION]
2220 S. MICHIGAN.

**'40 CHEV. CONV. CPE.**
Beautiful ivory finish, 5 pass. conv. club coupe, with radio, heater, w. w. tires, etc. Exc. mechanical condition.
$675.
**BRAUD FORD DLR.**
6647 SOUTH WESTERN.

**FORD '40**
De luxe sedan; beaut. maroon finish; tires, mech. condition A-1; uphol. perfect.
$565.
**—LINCOLN—**
[CHICAGO RETAIL DIVISION]
2220 S. MICHIGAN.

**LUTZ MOTORS**
'40 FORD tudor, heater..............$575
'40 PLYMOUTH de luxe coach........ 575
'40 STUDEBAKER coupe, radio....... 565
'39 MERCURY sedan, rad., htr....... 595
'39 FORD sedan, heater............. 385
'38 BUICK sedan, extras............ 495
'37 PLYMOUTH sedan, radio ........ 295
'37 FORD club coupe, radio......... 295
9070 So. Chicago. Sag. 2930.

**VESELY BROS.**
'38 FORD tudor ......................$245
'39 FORD tudor ...................... 445
'40 FORD tudor ...................... 495
'40 Mercury tudor, ra., htr.,w.w. tires 695
'39 MERCURY sd., ra., htr., w.w. tires 565
'38 Plymouth 2 dr. sd., rad., heater.. 335
'37 DODGE coupe, radio, heater...... 295
'36 LINCOLN-Zephyr sed., ra., htr... 245
3819 Ogden-av. Lawn. 2420.

**PONTIAC 1939**
6 cylinder de luxe club coupe; radio, heater, broadcloth uphol.; low mileage.
$575.
**HOWE BROS., INC.**
7101 W. GRAND-AV.

**Continental '40 Custom**
Convertible; radio, heater, w. w. tires; very low mileage; new car guarantee. See this car now—SAVE.
$1,200.
**JACKSON MOTORS**
2825 N. SHEFFIELD.

**MERCURY '40**
Convertible; rad., htr., overdrive, w. w. tires. See this beautiful like-new car. It's absolutely gorgeous. SAVE.
$400.
**Morton Motors, Inc.**
909 DIVERSEY.

**FORD '40**
Convertible; radio, heater, w. w. tires. Imagine owning such a car for so little money—SAVE.
$800.
**ALVIN MOTORS, INC.**
2107 IRVING PARK.

**FORD '39**
5 passenger sedan. Very clean; low mil. car. Don't fail to see it today at
$395.
**HEROLD-LANDY**
4117 BROADWAY.

**NORTH GRAND FORD**
DURING OUR CARNIVAL SALE WE ARE FEATURING 50 BARGAIN AUTOMOBILES—THE CREAM OF THE LOW PRICED CROP FROM
**$45 TO $195**
CHEVROLETS! FORDS! PLYMOUTHS!
4341 W. NORTH-AV.

**FORD-MERCURY DEALERS**

**BUICK '39 SPECIAL SED.**
4 dr. trunk; spotless original finish; radio, heater, dual access. equip.; low mileage; one owner car; a bargain at....$545
Montgomery Motor Sales,
OLDSMOBILE DEALER, 2300 MADISON.

**BUICK 1941 SUPER**
4 Dr. Torpedo Sedan, $1,095.
Model 51. Radio, under seat heater, clock, defrosters, etc. Used little; practically new.
HUDSON DEALER,
3956 W. GRAND.

BUICK—'40, super sed., pract. new; rad., htr. Sac. $845. Also '39 sed., almost new; rad., htr. Sac. $525, terms, tr. 3315 N. Cicero.

BUICK—'37 Roadmaster 4 dr. sed., perfect cond.; radio, htr., Lifeguard tubes; no, reas. offer refused. Austin 0710 after 6:30.

1940 BUICK SEDAN.......................$695
DE LUXE EQUIP. UNBEATABLE VALUE
COOK COUNTY 1840 W. 63D.

BUICK—1939 model 61 4 door sedan; radio, heater; low mileage; good condition; $525. Del Mar Garage, 7139 S. Exchange.

BUICK—'40 41 4 dr. trk. sed., rad., htr. $795. McFarland Keenon, S. E. Cor. 76th Halsted

BUICK—'37 4 dr. trunk sed.; admts.; exc. cond.; sacrifice. 3448 W. 18th-street.

BUICK—'37 special sed.; rad., htr..........$365
ROYAL SALES, 2524 MILWAUKEE.

USED AUTOMOBILES FOR SALE.

Shop in Heated Showrooms.

## NO MONEY DOWN

IF YOU HAVE A JOB, SMALL MO. PAY.
7 DAY DRIVING TRIAL. IMMED. DELIV.
'40 LA SALLE torp. sedan; r. h.........$995
'40 MERCURY conv. club cpe.; r., h.. 765
'40 BUICK limited sed.; radio, htr..... 865
'40 OLDS. torp. 4 dr. sed.; rad., htr.... 775
'40 BUICK mod. 41 4-dr. sd.; r., htr.. 745
'40 NASH Am. 4-dr. sed.; r., ht., o'd.. 745
'40 OLDSMOBILE sedan; a beauty.... 595
'40 DODGE de luxe seds.-cpes......... 595
'40 PONTIAC opera seat coupe; 6 cyl.. 645
'40 PLYMOUTH sedans and coupes.... 545
'40 HUDSONS de l. 6 sed., radio, htr.. 595
'40 MERCURY 4 dr. sed.; a beauty.... 695
'40 CHEV. special de luxe sed.; r., h.. 595
'39 PACKARD 6 4-dr. tour. sed.; r., h. 575
'39 PLYMOUTH sedans, coupes....... 395
'39 DODGE 5 pass. de luxe sedans.... 495
'39 LA SALLE 4 dr. sed.; rad., htr..... 585
'39 DE SOTO cust. 4 dr. overdr.; ht.... 525
'39 BUICK mod. 41 4-dr.; htr., w. w.. 545
'39 PONT. sed. $475 | '39 FORD coupe.$395
'38 BUICK sed. 425 | '38 OLDS. sedan. 395
'38 NASH cpe. 335 | '37 OLDS. 6 sd. 335
'36 OLDS. sed. 265 | '35 FORD sedan. 95
'37 ZEPH. sed. 275 | '38 CHRYS. sed.. 335
'38 DODGE sd. 365 | '34 PLYM. sed... 95
'36 PLYM. sed. 195 | '36 BUICK sed... 265
'32 NASH 6 sd. 45 | '34 CHEV. sedan. 95
150 MORE: all makes, models.
NORTHERN ILLINOIS DISTRIBUTORS.
**2222 N. Cicero**
BERKSHIRE 4500. ALWAYS OPEN.

**RUBY HAS THE BARGAINS**
'34 PLYMOUTH COACH.................$ 95
'35 FORD FORDOR.................... 125
'35 FORD COUPE..................... 135
'34 CHEV. MASTER FORDOR......... 145
'36 FORD FORDOR, TRUNK........... 195
100—Other Bargains—100
**Ruby Chevrolet, Inc.**
1147 W. Jackson-blvd.
ALWAYS OPEN. MONROE 8787.

## NOTHING DOWN

ON YOUR CAR
IF YOU HOVE A JOB.
1941 license free. 7 days' driving trial.
'40 Dodge sed.$595 | '37 Olds. 6 cpe...$295
'40 Chev. sed... 495 | '37 Ford sed.... 225
'40 Ford sedan 485 | '37 Olds. 6 sed... 325
'39 La Salle sd. 585 | '36 Olds. sedan.. 225
'39 Olds. 6 sed. 495 | '36 Plym. tk. sed. 245
'39 Buick cpe... 545 | '36 Dodge sedan.. 215
'39 Dodge sed... 485 | '36 Pont. 6 sedan 195
'38 Linc.-Z. sed. 445 | '36 Ford sedan.... 165
'38 Chev. sed... 345 | '35 Chev. 4 d. sd. 145
'37 Dodge sed... 295 | '33 Plym. sed..... 45
SOME WITH RADIOS AND HEATERS.
50 other late models to choose from.
TERMS OR TRADE. ALWAYS OPEN.
**2810 Madison**

## BUICK
**1939 ROADMASTER**
This ONE OWNER CAR is the last word in perfection. And one of the finest we have ever had in stock. Mileage so low that it is hardly broken in. Lustrous black finish; chrome sparkles like new. This beautiful 4 door sedan has pushbutton radio, heater, defrosters, w. w. tires, electric clock, trunk, etc. Upholstery, finish, and general condition will pass the most severe test. What more can be said. A car YOU will be PROUD to own for
**ONLY—$599**
**West Side Buick**
4666 WASHINGTON
NORTHEAST CORNER,
OPEN EVES. AND SUNDAY.

**BUICK 1940, $795**
De luxe super model 51 torpedo body, 4 dr., 5 pass. tour. sd.; pushbutton radio, htr., airconditioned, w. w. tires. Will pass for brand new. We have it for $795. Your car down, balance 2 years. Open eves.
**3939WASHINGTON**

**BUICKS, '39, $549**
SPECIALS OR CENTURYS.
**One Owner Cars**
LOGAN SQUARE BUICK,
2468 MILWAUKEE, AT SACRAMENTO.

**1940 BUICK 90-L**
7 passenger Limo. Radio, heater, defrosters, side mounts, white wall tires. Beautiful black finish. This car is in perfect condition and we will fully guarantee it. Priced
**—$1,295—**
**2545 S. MICHIGAN**

BUICK—'39 Special or Century sedan...$549
Buick '38 Special or Century sedan... 449
Buick '37 Special or Century sedan... 349
Buick '36 Special or Century sedan... 250
Buick '38 7 pass. sed., side mts., radio 495
Buick '37 7 pass. sed., side mts., radio 350
JAMES LEVY BUICK, 2257 S. MICHIGAN.

**'39 BUICK, $575.**
4 door sedan, 2d series; long wheelbase; radio, heater, dual equipped; perfect.
3520 ARCHER-AV.

BUICK 1939 SPECIAL SEDAN.
Private party must sacrifice; perfect condition; all equipment, radio, heater, white wall tires. Call Franklin 1625.

BUICK—'39 Coupe, Rad., w. w tires....$495
BUICK '39 Sed. Rad., htr.............. 549
BUICK '40 Sedan, Rad., htr............. 745
ROBERTSON BUICK, 1000 S. WABASH.

BUICK—Late '40 roadmaster sedan; low mileage; fully equipped; will sell on sight for $925, terms. Feehan, Mulberry 1800.

**CADILLAC '39 Model 60**
Beautiful gray finished; low mileage; 4 door trunk sedan. Equipped with Cadillac custom push button radio, heater with defrosters, white wall tires, etc.
SPECIAL AT
**—$775—**
PACKARD SOUTH SHORE,
1441 E. 75TH. MIDWAY 7272.

**Cadillacs—Special Sale**
If you are interested in a real fine, gorgeous 60 Special Sedan '39, you must see the assortment I purchased in Detroit. Black, Beige, Blue, Two tones; all de luxe, with radios, heaters, white side tires. I purchased them way BELOW THE MARKET and can give you an exceptional bargain if you want a really beautiful car.
ALSO '38-60 SEDAN, $535
AND '37-60 SEDAN, $330
**F-E-L-Z, 1132 Diversey**

**'39 Cadillac 60 Spec., $795.**
4 dr. de l. custom sedan; radio, heater, white wall tires. Low mileage. Terms.
HUDSON DEALER,
3956 W. GRAND.

**Chev. '37 De Luxe Town Sed.**
**—$245—**
MIDWAY CHEVROLET CO.,
2 E. GARFIELD. ATL. 4000.

**'36 Chevrolet Town Sd., $195**
Radio, heater, etc. This is a real buy. Your car or $40. down, bal. $15.25 per mo.
MIDWAY CHEVROLET CO.,
6522 COTTAGE GROVE.

**CHEV. '36 SEDAN, $185.**
Large heater, turret top; perfect jet black finish; spotless interior; best mech. cond.; real value at $185. More than 90 other Chevs. and most other makes likewise red.
CLARK-MAPLE CHEV., 1038 N. CLARK.

**CHEV. '40 SED., $495**
4 dr. master 6; htr., etc. Terms.
HUDSON DEALER,
3956 W. GRAND.

CHEVROLET—'37 4 DR. SEDAN, $295
Built-in trunk, radio, heater and extras; clean thruout; first class finish, etc.; 20% down; trade. Make your own terms.
PONTIAC CO., 945 WASHINGTON-BLVD.

**'39 CHEVROLET SED., $445.**
Master de luxe touring sedan that's like new in every respect. STUDEBAKER BRANCH, 4653 WASHINGTON.

CHEVROLET—1939 TOWN SEDAN.......$425
Chev. Dealer, Chicago-av. at Austin-blvd.

CHEVROLET—'38 2 dr. sedan; master de luxe; like new; reas. Sun. 1446. call 8-6.

CHEV.—'39 de luxe sed.; heater; w. w.'s; like new; $435. 3625 N. Drake, Apt. 2.

USED AUTOMOBILES FOR SALE.

IF IT
"SPARKLES"
IT'S A
"RUBY"
USED CAR SPECIAL.

'34 CHEVROLET SEDAN..............$125
Good appearance inside and out; mechanically perfect.
'34 OLDSMOBILE SEDAN..............$125
2 door trunk, 6 cyl. motor; good tires; excellent appearance inside and out.
'34 DODGE SEDAN...................$125
Side mounts. A rare buy at this price.
'34 STUDEBAKER......................$125
4 door touring sedan. A beautiful running car; very clean; heater. Don't pass this one. Come in today.
'35 PLYMOUTH SEDAN.................$175
4 door touring. Heater, good tires, excellent motor; many extras.
'35 CHEVROLET SPORT SEDAN....$175
Knee action; steel top. A real buy.
'36 TERRAPLANE SEDAN............$225
Beautiful finish; excellent condition.
'36 DODGE SEDAN....................$245
4 door touring sedan. Radio, heater; clean and excellent condition.
'37 PLYMOUTH COUPE...............$275
Reconditioned and ready for the road.
'37 PACKARD COUPE..................$295
6 cyl. Radio, heater, road light; good mechanical condition. A real buy.
RUBY CHEVROLET, INC.,
"America's Largest Chevrolet Dealer."
**7158 Stony Island**

**EMIL DENEMARK**
AUTHORIZED BUICK DEALER.
1939 BUICK 81 Trunk Sed., Rd., 6 W.$625
1939 BUICK 61 Trunk Sed., Htr., Rdo. 595
1939 BUICK 41 Trunk Sed., Heater... 545
1939 CADILLAC Trunk Sed., Htr. R. 795
1938 CADILLAC 60 Spec. S., Htr., Ra. 745
1938 BUICK 7 pass. Sed., Rdo., 6 W. 545
1936 CADILLAC Trunk Sed., Htr. R. 295
1937 DODGE Trunk Sedan, Heater.... 295
1936 FORD 4 Dr. Sedan............... 195
1939 LA SALLE Trunk Sed., Htr. R. 595
1935 LA SALLE Trunk Sed., Htr. R. 165
1940 OLDSMOBILE Trk. Sed., Htr. R. 645
1940 PACKARD Trunk Sed., Htr. R. 745
1939 PONTIAC 5 Coupe, Heater...... 525
50 OTHER CARS TO CHOOSE FROM.
**3910 OGDEN-AV.**

**BROADWAY BUICK**
'37 Buick 4 dr. trk. sed..$349
'39 Ford 85 d. l. 4 d. t. sd. 479
'39 Plym. de l. trk. sed... 459
'40 Olds. "6" trk. sed...... 599
'38 Pont. "6" trk. sed...... 399
'36 Buick 4 dr. trk. sed... 199
**5701 BROADWAY**

Special Dealers' Discount
Offered to Public.
On repossessed cars. 2430 S. Michigan.

## 1940 CHEVROLETS
COUPES—2 4-DR. SEDANS.
Dual equipment. Largest selection of nearly new, slightly used 1940s.
50
TO PICK FROM,
**$495**
AND UP.
Your car down—bal. 12-24 mos.
**Petersen Chevrolet**
**24TH & MICHIGAN**

**'39 Chev. Master De L., $375.**
Business coupe. Beautiful original black finish; de luxe equipped. See it today. Your car or $75 dn., bal. $21.25 per mo.
MIDWAY CHEVROLET CO.,
6522 COTTAGE GROVE.

**1940 Chevrolet Special, $565.**
Town sedan; radio, heater. This car is like new and carries our new car guarantee. Your car or $125 dn., bal. $29.08 per mo.
MIDWAY CHEVROLET CO.,
6522 COTTAGE GROVE.

**CHEV. '39 5 P. COUPE, $525.**
Thoroughly record. and guaranteed.
CARS IN HEATED SHOWROOM.
Chev. Dlr., 1111 Chicago-av., Evanston.

CHEVROLET—'40 special de luxe sedan.$525
A beauty. Kelly Chrysler, 940 N. Clark.

**Chrysler '40 Sedan**
Famous New Yorker
FLUID DRIVE, 4 dr. trunk, OVERDRIVE; radio, heater air cond., white wall tires, lifeguard tube; 2 tone blue upholstery. USED ONLY 3 MONTHS. Be sure to see, drive and price this amazing LIKE NEW CAR today.
**2247 S. Michigan**

**CHRYS. 1939, $495**
De luxe 5 pass. tour. sed.; trunk, pushbutton radio, htr., def., blast horns, overdrive. Like brand new. We have it for only $495. Your car down, balance 2 years. Open eves.
**3939WASHINGTON**

**1940 Chrys. Conv. Club**
New Yorker model. Fluid drive, overdrive, radio, heater, road lites, spot lites, white wall tires, Highland plaid upholstery. Cost new $1,780. Can't be told from new. Will sell at $700 savings. 2317 S. Michigan.

**CHRYSLER AIRFLOWS.**
'36 Airfl. sed.; rad., heater, overdr...$295
'37 Airfl. sed.; rad., heater, overdr... 395
'36 De Soto Airflow; heater, overdr.. 275
CHRYSLER DEALER. 3041 LAWRENCE.

**CHRYSLER**
1939 maroon 6 cylinder Royal 4 door sedan. Sacrifice. Balance due finance company $467. Take over payments. Call Longbeach 5860.

'36 CHRYSLER 4 DR. SEDAN, $195.
O'drive, radio, heater, spot lite.
Terms-trade. 2317 S. Michigan.

CHRYSLER—'35 trunk sedan, fully equipped; good condition; bargain, $185; terms. 7424 Stony Island-av., Dorchester 5001.

CHRYSLER—'37 trunk sed., like new, rad., htr.; barg. $250, terms, tr. 3315 N. Cicero.

**CORDS—CORDS—CORDS**
3 TO CHOOSE FROM.
BRAUD FORD DLR. 6647 S. WESTERN.

CORD—'36 4 dr. de luxe trunk sedan..$375
Two tone finish, rad., htr., white walls.
MIDWEST AUTO. 2240 S. Michigan.

CORD—'37 custom sed.; rad., htr., w. w. tires. O'Rourke, 2243 S. Michigan.

**'40 De Soto Sedan.**
Radio, heater, defrosters.
**$695**
GERWICK-NELSON BUICK,
8447 S. ASHLAND.

**De Soto '40 Cust. Sed., $645.**
Beautiful green finish; overdrive; factory built-in trunk; heater, defroster, etc.; like new thruout. Terms. Trade.
[Our new car guarantee.]
MIDWAY CHEVROLET CO.,
7615 STONY ISLAND. SAG. 3389.

**DE SOTO '40 SEDAN, $665.**
De l. 4-dr., rad., htr., w. w. tires; tms., trd.
DE SOTO FACTORY DEALER,
3520 ARCHER-AV.

DE SOTOS—'39, trunk coach, like new, overdrive, heater, $495. Also '37 sed., rad., htr., overdrive; $295. Also '36 sed., rad., htr.; $235, terms, trade. 3315 N. Cicero.

DE SOTO—'38 sed., 4 d., trk., ra., htr., barg. $275. Needs metal work. Mech. perfect. Capitol De Soto. 8031 S. Halsted.

DE SOTO—'38 4 dr. trk. sedan..........$395
HART MOTOR CO., 4634 W. MADISON.

**'36 Dodge 4 dr. trunk......$170**
Radio and heater; 2 to choose from.
FRANK LYNCH BUICK CO.,
5330 IRVING PARK-ROAD.

**'37 Dodge 4 dr. sedan......$275**
Radio and heater
FRANK LYNCH BUICK CO.,
5330 IRVING PARK-ROAD.

**DODGE 1940—$525.**
RADIO, HEATER, COUPE.
F-E-L-Z, 1132 DIVERSEY.

DODGE—'39 4 dr. sedan....................$435
6200 S. WESTERN-AVENUE.

DODGE—'40 4 dr. sed.; rad., htr.........$535
BENNETT PONTIAC, 1117 N. CLARK.

DODGE—'35 sedan; htr., etc.; fine tires.$165
$5 down. Kelly Chrysler, 940 N. Clark.

USED AUTOMOBILES FOR SALE.

## LOOK!
## NO MONEY DOWN
IF YOU HAVE A JOB.
LOWER PRICES
'40 Olds. Station Wagon..................$875
'40 Pontiac Station Wagon............... 875
'40 Buick Club Conv. Coupe.............. 795
'40 Buick 5 Pass. Sedan.................. 645
'40 Olds. 5 Pass. Sedan.................. 595
'40 Chrysler New Yorker Sedan......... 745
'40 Nash 4 Door Sedan.................... 595
'40 Pontiac 6 4 Door Sedan.............. 645
'39 La Salle Conv. Coupe................ 595
'39 Mercury Conv. Coupe................. 575
'39 Pontiac 5 Pass. Sedan................ 475
'39 Olds. 4 Door Sedan................... 475
'39 De Soto 4 Door Sedan................ 475
'39 Studebaker Champion 4 Dr. Sedan. 435
'38 Lincoln Zephyr 4 Dr. Sedan......... 425
'38 Buick Special Sedan.................. 395
'38 Graham Supercharged Sedan....... 395
'38 Cadillac 60 Special Sedan........... 595
'37 Plymouth Coupe. A Beauty......... 265
'37 Graham Supercharged Sedan....... 295
'37 Buick 5 Pass. Sedan.................. 325
2 YEARS TO PAY.
50 MORE TO CHOOSE FROM.
ALL CARS IN HEATED SHOWROOM.
MOST CARS HAVE RADIOS, HEATERS.
**4635WASHINGTON**
OPEN EVES.-SUN. COLUMBUS 2000.

Shop in Heated Showrooms.
HERE YOU ARE SURE TO BUY A VIRTUALLY NEW CAR AT BIG SAVINGS.
## NOTHING DOWN
IF YOU HAVE A JOB, SMALL MO. PAY.
7 DAY DRIVING TRIAL; IMMED. DEL.
'40 Buick sed..$695 | '39 Stude. sed....$495
'40 Chrysler sd. 645 | '39 Ford sedan.. 395
'40 Buick cpe... 645 | '39 Linc-Z. sed... 495
'40 Olds. sedan. 595 | '39 La Salle sed.. 495
'40 Dodge sed... 595 | '38 Buick sedan.. 445
'40 Pontiac sd. 595 | '39 Buick sedan.. 525
'40 Plym. sed... 495 | '38 Dodge sedan.. 345
'40 Chev. sedan 545 | '38 Pontiac sed... 375
'40 Plym. cpe... 445 | '38 Plym. sedan.. 295
'39 Buick 7 p.. 655 | '37 Dodge sedan.. 295
'39 Olds. cn. cp. 595 | '37 De Soto sed.. 295
'39 Packard cp. 495 | '36 Pontiac sedan 195
'39 Chrys. sed. 495 | '36 Chev. sedan.. 95
'39 Plym. sed. 425 | '35 Ford sedan.. 65
'39 Pont. sed.. 495 | '35 Plym. sedan.. 95
150 MORE BETTER CARS PRICED LOW.
CHICAGO MOTOR CORP. Always open.
**8106 S. HALSTED**

**Western-Devon Buick**
'40 Buick 48 5 p. sed.......$775
'39 Buick 4 dr. trk. sed.... 549
'38 Buick 4 dr. trk. sed.... 449
'36 Buick 4 dr. trk. sed.... 225
**6100 N. WESTERN**

**DEALERS, ATTENTION!**
100 USED CARS, WHOLESALE.
Chevrolets, Plymouths, Dodges, Buicks, Fords, Olds., various other makes and models, from 1931 to 1940. Lowest prices.
MURPHY-DODGE DLR., 2720 N. CICERO.

**DODGES—1937s**
14 TO CHOOSE FROM—2 and 4 dr. trunk sedans, in various colors; most all are equipped with radios and heaters. PRICED LOW at $215. Your car or 10% down.
MURPHY-DODGE DEALER,
2650 N. CICERO-AV.

**DODGES 1940 DODGES**
BRAND NEW 4 DR. SEDS.
CHOICE OF COLORS.
Sacrifice—Big Discount.
MURPHY-DODGE DEALER,
2650 N. CICERO-AV.

**DODGE 1940, $595**
Latest 5 passenger touring sedan. Trunk, radio, heater, defrosters, electric clock. Just like brand new. We have it for $595. Your car down, balance 2 years. Open eves.
**3939WASHINGTON**

**DODGE '39 SED., $395**
Beautiful de luxe 5 passenger sedan; heater and defroster.
JAMES F. GOODWIN,
"21 YEARS WITH DODGE."
**5719 BROADWAY**

**DODGE '40—$695**
Latest de luxe 4 door sed.; built-in trunk, heater and defroster; white wall tires, dual accessories, etc.; beautiful blue finish.
DODGE-BENDER-RIEGER, INC.—PLYM.
**933 WASHINGTON-BL.**

**Dodge '37 Tour. 2 Dr. Sed.**
**—$245—**
MIDWAY CHEVROLET CO.,
2 E. GARFIELD. ATL. 4000.

**DODGE 1940, $595**
6 pass. sedan; heater and defroster. Low mileage. Car is like new. A beauty. Trade, terms. Car in steam htd. showroom.
DODGE DEALER. 2750 LAWRENCE.

DODGE—'39 trunk sed., like new; $445. Also '38 trunk sedan, sacrifice $345, terms, trade. 3315 N. Cicero-av.

**Ford '37 Coupe, $45 Dn.**
This car is in new car condition thruout. Heater and other extras. Your car or $45 down. Bal. $17.58 per mo.
MIDWAY CHEVROLET CO.,
7615 STONY ISLAND. SAC. 3389.

**FORD '37 DE LUXE TUDOR,**
**—$185—**
MIDWAY CHEVROLET CO.,
2 E. GARFIELD. ATL. 4000.

FORDS—1935 TO 1940.
WHOLESALE PRICES TO EVERYBODY.
Look around, make us an offer.
Other makes—all models.
RAY TENNES—FORD DEALER,
2451 N. SACRAMENTO-AV.
LOT AT 2437 MILWAUKEE-AV.

**'40 Ford De L. Coupe, $565.**
Special de luxe series with large radio; special heater; complete group access. and other extras; spotless orig. fin.; unusually low mil.; a rare value at..............$565
CLARK-MAPLE CHEV., 1038 N. CLARK.

**'38 FORD 85 SEDAN.**
De luxe 2 door model in rich maroon with white tires. Has radio, heater. A beauty in wonderful shape. $395. STUDEBAKER BRANCH, 6335 BROADWAY.

FORD—
WANT A FORD?
C. ZEPP
BIG SELECTION IN ALL MAKES.
2950 LAWRENCE. JUNIPER 8310.

**'37 FORD SEDAN, $175.**
We have several Tudor Sedans to choose from at this price. Unusual values. STUDEBAKER BRANCH, 4653 WASHINGTON.

**Ford '35 De Luxe Sedan, $85.**
Fully equipped; also 1936 and '37 coupes and sedans, cheap. Guaranteed. Terms.
INDEPENDENT MOTORS, 2700 MADISON.

**'36 FORD 4 DR. SEDAN**
Good paint and tires. A special at $155.
1639 N. WELLS. MOHAWK 4175.

**FORD '38 STATION WAGON.**
Mercury motor, overdrive, htr., radio, Extras. Priv. 2500 S. Pulaski. Roc. 7324.

FORD Convertibles, Sedans, Cabriolets.
**FORD BARGAIN BAZAAR.**
Nelsen-Hirschberg Ford, 5133 Irving Park.

FORD—'39-60 tudor; radio, etc.; excellent condition; small license................$375
1647 S. PULASKI. CRAWFORD 1647.

FORD—'38 2 DR. SEDAN ...................$257
A real buy at this low price.
LANAHAN, INC., 2522 and 2542 Michigan.

FORD—1940 TUDORS, FORDORS, COUPES; radios, heaters; like new...............$465
LAWDER BROS. 6900 VINCENNES.

FORD—'36 4 door sedan; like new; bright finish, $125; bargains; terms.
7424 Stony Island. Dorchester 5000.

FORDS—WHOLESALE PRICES.
TAUBER'S 4601 MILWAUKEE.

FORD—Late '39-85 fordor de luxe; low mile.; htr.; sacr.; private. Stewart 2937.

FORD—Late '40 de l. 4 dr. sed.; htr., defr.; almost new. Must sell. $525. Rep. 3620.

FORD—'37 85 sedan. Good running cond. $195. Ben T. Wright, Inc. 1101 N. Clark.

FORD—'36 tudor; gd. run. cond., $95 full pr.
Ben T. Wright, Inc. 1101 N. Clark.

FORD—'35 sedan. Ready to go. $75 full pr.
Ben T. Wright, Inc. 1101 N. Clark.

FORD—'37 sed. or coupe; special........$249
ROYAL SALES, 1930 MILWAUKEE.

FORD—'35 de luxe coupe, radio..........$95
RANGECROFT-FLOTO. 4922 Broadway.

**Hudson—Brand New**
1940 SEDAN.
**$450 DISCOUNT**
1940 6 SEDAN; A BEAUTY, $595.
DIRECT FACTORY DEALER,
940 N. CLARK-ST.

USED AUTOMOBILES FOR SALE.

## NO MONEY DOWN
IF YOU HAVE A JOB.
**Kailer-Youngquist**
Authorized Olds. Dealer.
**1941 LICENSE FREE**
ON ADVERTISED CARS ONLY.
7 DAYS DRIVING TRIAL.
'40 OLDS. "6" sedan; rad., htr........$575
'40 DE SOTO 4 dr. sed., radio ........ 595
'40 OLDS cruiser 4 dr. sed., rad., htr. 745
'40 MERCURY 4 dr. sedan, rad., htr. 665
'40 PONTIAC torpedo sed., rad., htr.. 785
'39 CHEV. 5 pass. sed., rad., htr..... 485
'39 FORD de l 2 dr. sed., rad., htr..... 395
'38 PLYMOUTH 4 dr. sed., rad., htr.. 335
'38 NASH 5 pass. sed., r., htr., w. w. 345
'37 OLDS. 5 pass. sed., rad., htr..... 290
'36 DODGE de l. 5 pass. sd., rad., htr. 185
'36 CHEV. 4 dr. trk. sed., rad., htr.. 235
'35 PLYM. de l. 4 dr. sed., htr....... 135
'35 OLDS. 5 pass. trunk sedan, htr... 195
'34 CHRYSLER airfl. 4 dr. sed., clean. 185
'34 NASH de l. 4 dr. sed., htr., clean. 75
'33 CHEV. coupe, heater ............... 65
'33 DODGE sedan ...................... 75
ALL CARS WINTERIZED.
FREE 50,000 MI. LUBRICATION PLAN.
**5043 BROADWAY**
Lon. 4682. Open Eves.-Sun.

**EMPLOYED?**
SWELL! COME in today. Select your car. Drive away today and
**PAY-ON-PAY-DAY**
'40 Buick Sup. 4 dr. sed..$755
'39 Buick conv. sedan.... 699
'40 Ford 85 de l. sed....... 488
'40 Chev. de l. town sed. 544
'37 Chry. Airfl., it's beaut. 388
If you owe a balance on your car, we will pay it off and trade you a newer and finer model.
'35 Ford Tudor ...............$ 71
'38 La Salle 4 dr. sed...... 399
'37 Lincoln-Zeph. 4 d. sd. 199
'37 Oldsmobile spt. cpe.. 288
'38 Nash 4 dr. sedan....... 299
100s AND 100s OF CARS.
**ZENOFF—E Z'er Terms**
**5545 N. Clark. Edg. 1818**

**DODGE—PLYMOUTH**
BUICKS—CHRYSLERS.
PONTIACS—OLDSMOBILES.
CHEVROLETS—FORDS.
ALL IN GOOD CONDITION.
PRICED FOR QUICK SALE.
Dodge-Plymouth Dealer,
**3210 W. Jackson-blvd.**
OPEN EVENINGS AND SUNDAYS.

HUDSON—'39 club coupe; maroon; radio, heater; excellent cond. Will sacrifice equity. Payments $27.50 monthly. State 2262 till 6 p. m. Lincoln 5970 after 7 p. m.

HUDSON—'37 4 dr. sedan; radio and heater; A1 cond.; sacr.; priv. party. 1100 W. 74th.

**LA SALLE, 1939**
A fine performing 5 pass. 4 door trunk sedan, finished in lustrous black and equipped with de luxe heater and radio. Reconditioned and winterized. A genuine bargain at only
**$625**
Liberal Trades—GMAC Terms.
**Cadillac Chicago Branch**
**2258 S. MICHIGAN**
CALumet 4185. Open evenings.

**La Salle '40 Conv., $990**
Yes, a torpedo 5 pass. convertible coupe; automatic top, radio, and htr.; Dunlop oversize tires. Truly a de luxe car, and at $990 just the kind of a bargain you would expect at
**F-E-L-Z, 1132 Diversey**

**LINCOLN ZEPHYR '39**
Here's a Real Bargain.
This modern six passenger touring sedan is finished in rich deep green and equipped with radio, heater, and whitewall tires. A fine performing and good appearing car at only—
**$565**
Liberal Trades—GMAC Terms.
**Cadillac Chicago Branch**
**5045 Broadway**
LONgbeach 4890. Open Evenings.

## 1941
**Lincoln Continental Sedan**
In beautiful 2 tone spode green and staff green, with green custom interior upholstering. Fully equipped with U. S. Royal Master w. w. tires, radio, hot air heater, and Warner overdrive. Used in service few weeks; original cost $3,300. Can be purchased at a savings of $900.
Montgomery Motor Sales,
OLDSMOBILE DEALER, 2300 MADISON.

**LINCOLN-ZEPYHR '38**
De luxe 4 dr. sed. Beautiful original finish, spotless Bedford cord uphols.; some with radios, heaters, white wall tires. Traded by orig. owner. Priced to sell quick at $395. Thoroughly recond., guaranteed and winterized. 3 to choose from. $45 down, balance $15.75 per month.
Montgomery Motor Sales,
OLDSMOBILE DEALER, 2300 MADISON.

**LINCOLN-ZEPH. '39 SED.**
4 dr. trunk de l.; rad., htr.; one owner.
**Bargain, $545**
7405 STONY ISLAND.
SOUTH SHORE BUICK, INC. MID. 6405.

**LINCOLN-ZEPHYRS.**
'40 sedan demo.; '39 sedan; radio, heaters; white wall tires. Will sacrifice.
C. ZEPP,
20 Years Ford, Mercury, Linc.-Zeph. dealer.
2950 LAWRENCE. JUNIPER 8310.

**Mercury 1941**
**CLUB**
**Used Convertible Coupe.**
Capri blue, tan top, U. S. Royal Master white wall tires, heater, defrosters, radio, blue upholstery, and automatic top. Driven so little that you can't tell from brand new. Cost $1,440 new; must sacrifice. No reasonable offer refused. Terms or trade; private party. Mr. Covone. Hotel Guyon. 4000 W. Washington.

**MERCURY '40, $675**
De luxe 4 door 5 pass. touring sedan; trunk, pushbutton radio, heater, defrosters, w. w. tires; driven little. Like brand new. See it. We have it for $675. Your car down, balance 2 years. Open eves.
**3939WASHINGTON**

**MERCURYS.**
'40 town sedans; '39 town sedans, club coupes; 8 to choose from; Radios, heaters and white wall tires.
C. ZEPP,
20 years Ford, Mercury, Linc.-Zeph. dealer.
2950 LAWRENCE. JUNIPER 8310.

MERC.—'40 5 p. trrk sed.; rad., htr....$645
BENNETT PONTIAC, 1117 N. CLARK.

NASH LAF.—'37 4 dr. de luxe sed.; trunk, htr., radio, clk., etc.; $235. Midway 9769.

**'40 OLDS. CRUISER, $750.**
4 door de l. model 90 sed.; rad., htr. w. w.'s; beautiful finish; like new!
3520 ARCHER-AV.

OLDS.—'36 4 dr. sedan; radio, heater; only $5 down, $18.60 per month.
KROLL DODGE. 7120 S. HALSTED.

OLDS.—'38 sed.; maroon; a real beauty; radio, htr., trk. comp.; prac. new tires; $395. Terms. 1647 S. PULASKI. CRAWF. 1647.

OLDS.—'39 opera cpe; almost new; rad., htr. Sac. $495. Also '37 Olds. sed. and coaches; $325, terms, trade. 3315 N. Cicero.

OLDS.—'36 sed.; built-in trunk..........$185
McMANUS CHEV., 6640 S. WESTERN.

OLDS.—'38 4 dr. sed.; htr.; very clean. $425
OLDS DEALER. 661 N. LA SALLE.

OLDS.—1940 sedan, model 70..............$650
1019 Davis-st., Evanston. Rog. Pk. 2074.

USED AUTOMOBILES FOR SALE.

## House of Quality
'40 BUICK club cp.; rad., htr., w. w. $845
'40 CHEV. Master de luxe; rad., htr.. 595
'40 PONTIAC Torpedo 4 dr.; rad., htr. 775
'40 DODGE 4-dr. sedan; rad., htr..... 645
'40 BUICK 51 sup. sed.; rad., htr...... 895
'40 OLDS. Torpedo sed.; r., h., w. w.. 795
'39 BUICK Opera cpe.; s. mts., r., htr. 545
'36 PLYM. 4-dr. sed.; rad., htr........ 265
'38 DODGE 4 door sedan................ 395
'39 LA SALLE conv. cpe.; rad., htr.. 695
'38 PACKARD "6" 4 d. sd.; r., h.w.w. 445
'38 BUICK 4 dr. sed.; trk., rad., htr. 445
'37 CADILLAC conv. sed.; rad., htr..... 495
'37 ZEPHYR coupe; rad., htr.......... 275
'39 LA SALLE 4 dr.; r., h., w. w..... 595
'37 PLYM. 6 pass. sed.; htr........... 245
'37 FORD club cpe.; rad., htr.......... 245
'39 PLYM. conv. cpe.; htr., w. w. ext. 575
'38 NASH Amb. 4 dr. rad., htr., de l. 375
'35 CHRYS Airfl. 4 dr.; overdr., htr.. 165
'37 LA SALLE sedan; radio, heater.... 345
'37 PACKARD sedan; radio, heater.... 325
'38 OLDS. club coupe; radio, heater.. 425
'37 FORD 4 dr. sed.; rad., htr......... 265
'37 CHRYSLER 5 pass. sed.; rad., htr. 285
'38 FORD 5 pass. sedan; heater........ 245
'38 DE SOTO sd.; htr., overdr., like n.. 395
'37 PONTIAC 5 pass. sedan........... 295
'37 ZEPHER 4 dr. sedan; radio, htr... 295
'36 PACKARD club sedan; rad., htr.... 245
**2246 S. MICHIGAN**
Open Evenings, Sunday. Cal. 4437.

## NO MONEY DOWN
**on Repossessed Cars**
IF YOU HAVE A JOB.
**'41 State License Free**
'40 Merc. cl. cp.$665 | '36 Zeph. 4 d. s.$275
'40 Dodge 4d. s. 645 | '37 Ford sedan .. 195
'39 Buick 81 4d 595 | '36 Buick 4 d. sd. 195
'39 Buick Sp. s. 545 | '36 Dodge sedan.. 195
'38 Buick cpe... 395 | '36 Chev. 4 dr. s. 185
'36 Plym. 4 dr. 195 | '36 Ford sedan... 165
'37 Pack. cn. s. 375 | '35 Plym. sedan.. 155
'39 Plym. 4 dr. 445 | '35 Chev. sedan... 155
'37 Buick sed... 335 | '35 Ford sedan... 115
'37 Chrys. 4 dr. 325 | '34 Pontiac sedan 75
'38 Terr. sed. .. 325 | '34 Chev. sedan.. 75
'37 Pack. coupe 295 | '34 Plym. sedan. 75
'37 Chrys. cpe.. 295 | '33 Chev. sedan.. 65
'37 Plym. sed... 275 | '33 Plym. sedan. 55
'37 Chev. sedan 275 | '33 Ford ........ 45
150 OTHERS TO CHOOSE FROM.
**Winter & Hirsch**
**1842 S. Michigan**
OPEN EVENINGS AND SUNDAY.

**BUICK 7 PASS. SEDAN.**
'37 6 wheels, radio, heater...............$395
Cadillac '37 7-pass. sed..$395
3 other 7 passengers worth the money.
Bird-Sykes. Est. 38 years.
2215 S. MICHIGAN-AV.

**OLDS 1940, $595**
De luxe 6 cyl. 5 pass. touring sedan; used little; built-in trunk, radio, heater, defrosters, blast horns, flexible steering wheel; a beauty. We have it for only $595. Your car down, balance 2 years. Open eves.
**3939WASHINGTON**

**Olds '40 Convert. Coupe**
Virtually new; full 5 pass., with black top, red leather upholstery, de luxe radio and heater. Royal Master Rayon tires. A truly gorgeous show car. Bargain at slightly over 50% of 1941 reproduction cost. See it today. On display at
**F-E-L-Z, 1132 Diversey**

**'39 Oldsmobile 70 4 Dr. Trk.**
120 inch wheelbase, 6 cyl., de luxe model, equipped with radio, heater, defroster, de luxe steering wheel; original finish, tires like new; a low mileage car. Will do new car service......................$195 down
93 OTHER OLDS., '40, '39, '38, '37, '36.
Ajax Olds, 7800 Stony Island.

PACKARDS—

A
GUARANTEED
USED
## PACKARD
IS THE BEST
POSSIBLE
USED CAR BUY
LOWEST PRICES. TERMS-TRADE.
Offered by
## PACKARD DEALERS
EVERYWHERE

## -PACKARDS-
ALL MODELS
AND BODY STYLES
1932 TO 1940.
**Big Reductions**
150 Others to Choose From.
All Makes—All Models.
**Priced $50 Up**
**Packard-South Shore**
1441 E. 75th-st. Mid. 7272.
Open Eves. and Sun.

**PACKARD '37, $295**
De luxe 5 passenger touring sedan. Pushbutton radio, heater, defrosters; like brand new. A beauty. We have it for $295. Your car down, balance 2 years. Open eves.
**3939WASHINGTON**

**PACKARD 1940**
CLUB CONVERTIBLE COUPE.
Radio, heater. This car has had less than average use; automatic top; cost over $1,300 new; must sacrifice; no reasonable offer refused; terms or trade; private party. Mr. Covone. Hotel Guyon 4000 W. Washington.

**PACKARD '38 SED., $645.**
Beautiful dark green; de luxe touring; 4 door; radio, heater; model 1601D. Positively like brand new.
SNOW BROS.
FORD DEALERS SINCE 1914.
1027 SOUTH-BOULEVARD, OAK PARK.

**PACKARD '40 CLUB COUPE.**
Model 120; radio, htr., defros., w. w. tires; low mileage; cost $1,290; sacrifice $695.
TERMS TRADE. ALWAYS OPEN.
2810 W. MADISON.

**'39 Packard Super "8" Club**
sedan; side mounts, radio, heater, defrosters, overdrive, new whitewall tires. This car is perfect in every detail. Spec. at $875.
1639 N. WELLS. MOHAWK 4175.

PACKARD—1941 two tone green, 6 cylinder de luxe, 4 dr. sedan; radio, htr., w. w. tires. Original price, $1,330. Sale price, $1,000, no trade. Official's car. Packard Dealer, 5042 Cottage Grove. Ken. 2300.

**PACKARD '37-6 SED., $125.**
Needs slight repair.
Dodge Dlr., 2720 N. Cicero.

**'38 Packard 120 Tr. Sedan**
Reconditioned. Perfect in appearance. A special at only $525.
1639 N. WELLS. MOHAWK 4175.

PACKARD '40 4-door de luxe sed., 6 cyl.; radio, htr., w. w.'s; like new; sac. Del 3819

PLYMOUTH—'39 5 pass. de luxe trunk sed.; radio, heater; $395. 2919 W. Madison.

PLYMOUTH—1938, 2 dr. sedan; radio, htr.; priv. party, $350. 7324 Calumet-av.

PLYM.—'38 sed., 4 d., htr., rad.............$375
Capitol Plymouth. 8031 S. Halsted.

PLYMOUTH—'39 5 pass. sedan..............$365
6200 S. WESTERN-AVENUE.

PLYMOUTH—1940 sedan ........................$545
1019 Davis-st., Evanston. Rog. Pk. 2074.

PLYMOUTH—1939 convt. coupe ...........$505
1019 Davis-st., Evanston. Rog. Pk. 2074.

PLYM.—'34 5 pass. sedan. What a buy!..$75
$5 down. Kelly Chrysler, 940 N. Clark.

PLYM.—'35 4 dr. de l. sed.; htr., etc...$165
$5 down. Kelly Plymouth. 940 N. Clark.

USED AUTOMOBILES FOR SALE.

## NO MONEY DOWN
IF YOU HAVE A JOB.
**GRAND AUTO PLAN**
**1941 LICENSE**
FINANCED FREE.
'37 Buick sed..$349 | '39 Buick sed....$539
'36 Buick sed.. 289 | '40 Chev. sedan.. 499
'37 Chev. sed.. 299 | '36 Chev. sedan.. 199
'39 Chrys. sed.. 495 | '37 De Soto sed. 295
'36 De Soto sed. 245 | '40 Dodge sed.... 555
'39 Dodge sed.. 475 | '36 Dodge sed.... 235
'39 Merc. sed... 445 | '39 Merc. cv. cp. 545
'40 Ford cpe... 469 | '40 Ford sedan... 539
'38 Ford sed... 345 | '36 Ford sedan... 195
'35 Ford sed... 95 | '39 Houds. cl. cp. 415
'40 Olds sed... 567 | '37 Olds. sedan.. 299
'34 Olds. sp. cp 99 | '37 Plym. coupe. 279
'35 Plym. sed.. 169 | '39 Pont. cv. cp. 567
'38 Pont. sed... 345 | '37 Pont. sedan.. 299
'38 Pack. sed... 399 | '37 Pack. sedan.. 299
'39 Plym. sed... 449 | '36 Buick sedan.. 269
'38 Cadillac sed. 545 | '35 Chev. sedan.. 149
'37 Dodge sed... 280 | '39 Ford cv. sed. 499
'40 Chev. c. cp. 569 | '37 La Salle sed. 349
'36 Lafay. sed. 199 | '35 Olds. sedan.. 179
150 MORE TO SELECT FROM.
**3940 GRAND**
1 block east of Crawford, cor. Harding-av.
SPA. 3940. Open Eves.-Sun.

## NO MONEY DOWN
IF YOU HAVE A JOB.
State-City License Free.
7 Day Driving Trial.
90 Day Free Service.
'36 Olds. cv. cp.$265 | '36 Olds. sed.....$235
'38 LaS. op. cp. 445 | '36 Pont. sedan.. 195
'36 Chrys. cv. cp. 265 | '37 Pont. sedan.. 295
'36 Buick sed... 335 | '37 Buick sedan.. 335
'38 Ford de l. cp 245 | '39 La Salle sed. 495
'36 Ford sedan. 145 | '39 Grah. 6 sed.. 395
'37 Olds. sedan. 295 | '39 Nash 6 sed.. 445
'37 Dodge sed... 295 | '34 Plym. sedan. 65
'37 Plym. sed... 235 | '38 Pack. 6 cv.cp. 445
'40 Chrys. sedan 685 | '36 Pont. sedan.. 225
'36 Grah. sedan 165 | '39 Buick sedan.. 545
'36 Plym. sed... 195 | '33 Pont. sedan 37.50
'36 De Soto sed. 245 | '35 Pont. sd., r.h. 185
'39 Zeph. sed... 645 | '37 Cad. sedan .. 345
'39 Mercury sd. 495 | '37 De Soto sed. 225
MOST HAVE RADIOS AND HEATERS.
200 OTHER CARS.
MAYER MOTOR SALES.
**2235 S. MICHIGAN**
Open Eves. to 10. Vic. 2682.

**CITY SACRIFICING**
'36 Chev. sed...$165 | '33 Buick sed......$65
'35 Plym. cpe... 145 | '33 Chev. sed...... 65
'35 Dodge sed... 145 | '33 Graham sed.... 45
'35 Olds. sed... 145 | '30 Chev. sed...... 25
$5 DOWN; LICENSE FREE.
CITY AUTO. 1718 S. STATE.

**Plym. de l. Coupe, $285**
Radio, heater and defrosters. This '37 looks and runs like brand new. $35 or your car down, 2 years to pay up balance. Car in steam heated showroom. Open eves. DODGE DEALER. 2954 LAWRENCE.

1940 PLYMOUTH SEDAN.
4 door trunk. Like new thruout.
**—BARGAIN, $485—**
MIDWAY-NASH,
6052 COTTAGE GROVE. MIDWAY 4315.

**Plym. '39 De L. Sed., $395**
Mechanically perfect, very clean; $40 or your car down, 2 years on balance. Car in steam heated showroom. Open eves. DODGE DEALER. 2954 Lawrence.

**'39 PLYMOUTH, $395.**
Business coupe; heater; clean thruout.
3520 ARCHER-AV.

**1939 PLYMOUTH, $485.**
De luxe 4 dr. sedan; good tires; A1 motor.
WENZEL—1143 DIVERSEY.

**PLYMOUTH '39 CPE., $295.**
Equipped with heater; real bargain.
DODGE DEALER. 5719 BROADWAY.

PLYMOUTH—1939, beautiful convertible cpe. Radio, htr.; like new. Army—must sacri. Private. 4022 Irving Park-road, daytime. 4032 Keystone, eves. Ray.

**PLYMOUTH '39 CPE., $295.**
Equipped with heater; real bargain.
DODGE DEALER. 5719 BROADWAY.

PLYM.—'40 sedan; radio, heater; also '39 Plym. station wagon; both low mileage; at sac. Delaware 0810.

PLYMOUTH—1940 4 dr. touring sedan; de luxe equip.; excellent cond.; will sacrifice, $475. 2654 Madison. Nevada 8488.

PLYMOUTH—1939 5 pass. sedan; htr....$435
SUNNYSIDE AUTO CO.
4511 Lincoln-av. 4428 N. Western.

PLYMOUTH—'36 sedan 4 dr.; built-in trunk; green; radio and heater.................$195
1647 S. PULASKI. CRAWFORD 1647.

PLYMOUTH—'39 trunk de luxe sed., almost new; rad., htr.; $435. Also '38 coupe, like new, $325, terms, trade. 3315 N. Cicero.

PLYMOUTH '40 4 dr. de luxe sed.; htr; Like new. Must sacrifice. Delaware 3819.

PLYMOUTH—1938 5 pass. sedan; outstanding buy. $235. 2654 Madison. Nev. 8488.

PLYMOUTH—1937 4 dr. sed., special, $195
NEWBERRY MOTORS 1025 N. CLARK.

**PONTIAC '40, $595**
De luxe 6 cyl. 5 pass. tour. sedan; trunk, pushbutton radio, heater, defrosters, flexible steering wheel, blast horns, elec. clock; like brand new. We have it for only $595. Your car down, balance 2 years. Open eves.
**3939WASHINGTON**

**P-O-N-T-I-A-C-S.**
New 1940, $250 Discount.
1941 PONTIAC SEDAN; OFFICIAL'S CAR.
1940 PONTIAC SEDAN; TRUNK.......$675
1939 PONTIAC SEDAN; TRUNK....... 525
1938 PONTIAC SEDAN; TRUNK....... 425
1937 PONTIAC SEDAN; TRUNK....... 295
1936 PONTIAC SEDAN; TRUNK....... 195
FITZPATRICK'S AUTH. PONTIAC.
7727 S. ASHLAND.

**'39 Pontiac 6 Town Sd., $485**
Beautiful original finish. Radio, heater. Your car or $75 dn., bal. $23.25 per mo.
MIDWAY CHEVROLET CO.,
6522 COTTAGE GROVE.

PONTIAC—1940 de luxe 6 cyl. 5 pass. trunk sedan; heater, defrost., w. w. tires, air condition unit; orig. black fin.; very low mileage; new car appear. in every detail. $645
Auth. Pontiac Dlr., 800 Madison-st., Oak Pk.

PONTIAC 1941s !41
Torpedo sedans; 6-8s; radios; official cars, never titled; attractive savings.
PONTIAC DEALER. PARK RIDGE 300.

PONTIAC—'41 custom sedan; radio, heater; executive's car; low mileage; at a big discount.
BENNETT PONTIAC. 1117 N. CLARK.

PONTIAC—1940s; brand new; big discounts.
BENNETT PONTIAC. 1117 N. CLARK.

PONTIAC—'36 6 2 dr. sed., rad., htr...$225
Oak Park Buick. 639 Madison, Oak Park.

REO—'35 trunk sedan; tires like new; perfect condition; $85. Midway 9769.

**STUDE. 1940, $495**
De luxe 5 pass. tour. sed. OVERDRIVE, trunk, radio, htr., defrosters, flexible steering wheel; a beauty. We have it for $495. Your car down, balance 2 years. Open eves.
**3939WASHINGTON**

**'40 STUDEBAKER**
**Commander with Overdrive.**
This 4 dr. sedan has white tires, Climatizer, radio, seat covers; has low mileage since former owners used only for pleasure driving. Received exceptional care. Bargain at $745. STUDEBAKER BRANCH, 1836 RIDGE, EVANSTON.

**STUDEBAKER '39, $575**
Beautiful Commander 4 dr. trunk sed. Radio, heater, dual equipment. Car shows no sign of wear due to low mileage. Special today.
HILL MOTOR SALES,
640 MADISON-ST. OAK PARK.

**1940 Stude. Champion, $495.**
Beautiful original maroon finish town sed. Radio, heater. [our new car guarantee.] Your car or $125 dn., bal. $27.80 per mo.
MIDWAY CHEVROLET CO.,
6522 COTTAGE GROVE.

**'37 STUDEBAKER, $295.**
Dictator de luxe sedan in Bermuda blue finish, 4 dr. with heater, etc. Very good cond. STUDEBAKER BRANCH, 3821 LAWRENCE.

STUDEBAKER—'38 COMMANDER COUPE, $375. Beautiful blue finish; radio, heater, etc.; equip. with overdrive; very clean. Your car or $65 down, bal. to 24 months. PONTIAC CO., 945 WASHINGTON-BLVD.

STUDEBAKER Comm., used 1941 5 pass. sedan; climatizer, overdrive, low mileage; like new; owner leaving country, must sell. No trades. $950 cash. Ph. Maywood 3960.

**'38 WILLYS SEDAN, $285.**
De luxe 4 dr. with heater. Gleaming black. Like new cond. STUDEBAKER BRANCH, 1836 RIDGE, EVANSTON.

Chicago Daily Tribune.
THE WORLD'S GREATEST NEWSPAPER
WEDNESDAY, FEBRUARY 19, 1941.

# German Military Leaders Eye Greece as Possible War Zone—Roosevelt Bans Ship Traffic in Pacific Regions

[Acme Photo.]

A tearful mother waving good-by to son as he and comrades of the 187th Field artillery, Brooklyn, entrained in New York for Fort Ethan Allen, Vermont. (Story on page 6.)

[Associated Press Wirephoto.]

British naval officer addressing captains of a convoy "somewhere in England." They met to map the course of their next voyage thru dangerous waters.

Catherine Rutherford, 2015 Jarvis avenue, picked as queen of Notre Dame junior prom to be held next Friday.
[TRIBUNE Photo.] (Story on page 19.)

[Acme Telephoto.]

Italian prisoner and British officer carrying wounded Italian to ambulance at Tobruk, Libya, after city fell. Another wounded Italian (right) waits his turn.

[TRIBUNE Photo.]

State street merchants inspect subway. Left to right, foreground: Ralph H. Burke, subway engineer; Frederick D. Corley, David Mayer Jr. (foreground) and Walter L. Gregory. (Story on page 10.)

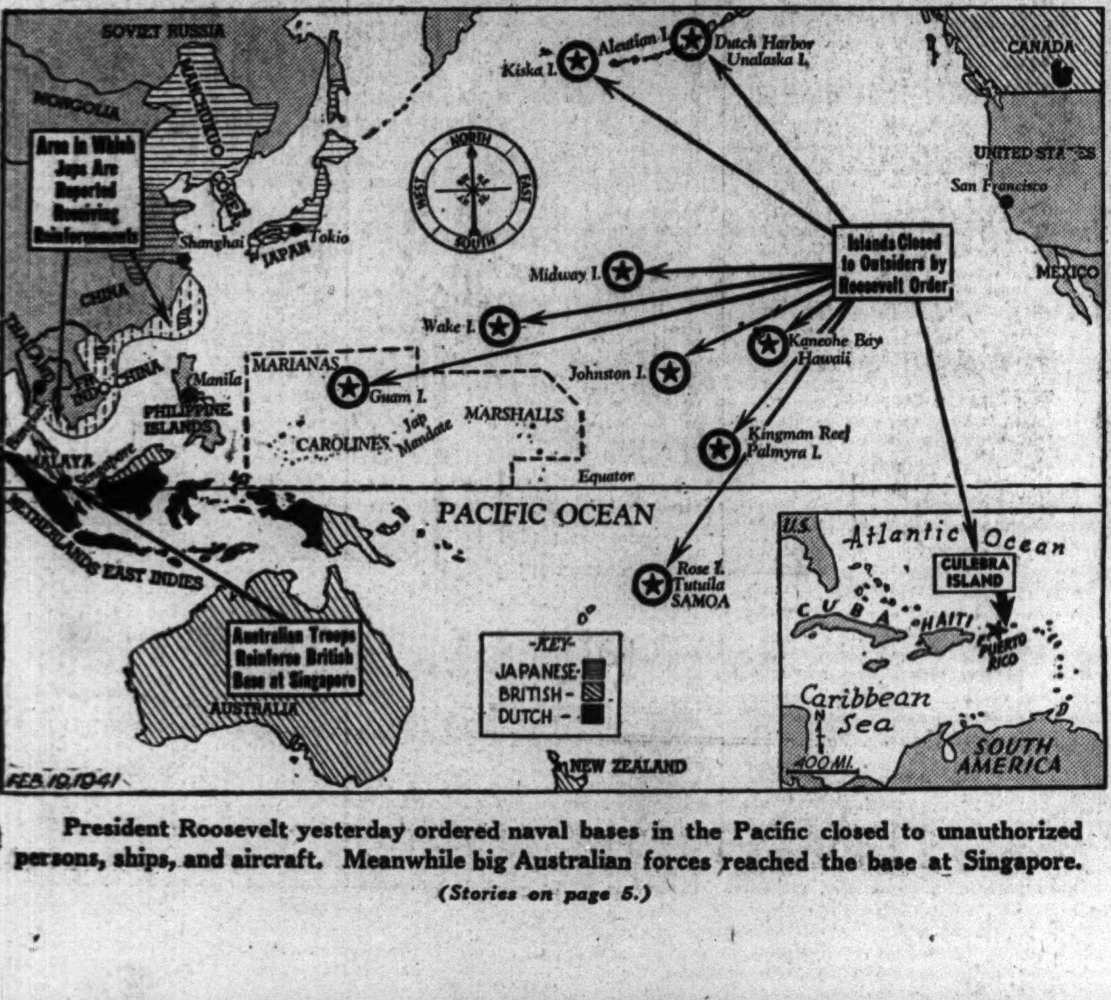


President Roosevelt yesterday ordered naval bases in the Pacific closed to unauthorized persons, ships, and aircraft. Meanwhile big Australian forces reached the base at Singapore. (Stories on page 5.)

Topographical map showing how Germany could send armies into Greece while the Greeks are battling the Italians in Albania. The Germans would then be able to attack Salonika and other Greek bases. Under the Turkish-Bulgarian accord Turkish territory apparently would not be touched. Reports were current yesterday that German war materials were already passing into Bulgaria over Jugo-Slav railroads. (Story on page 1.)